JULY 23, 1926.—[PART II.

The Los Angeles Times

"Hail on, hail on, and on, and on."

SATURDAY MORNING, JULY 24, 1926. DAILY, 5 CENTS. SUNDAY, 10 CENTS.

In Two Parts—32 Pages
PART I—TELEGRAPH SHEET—16 PAGES

GREATER SOUTHERN CALIFORNIA

Liberty Under Law—Equal Rights—True Industrial Freedom

ITALY TO EXPAND OR DIE, PROCLAIMS MUSSOLINI

Premier Reiterates Peaceful Aims as He Paints Glorious Destiny of Nation in Wider Realm

ROME, July 23. (AP)—Fascist Italy must expand or suffocate, Premier Mussolini asserted today, but her expansion in no way presents a threat to the peace of the world. "We are thirsting for power, for riches and the prosperity, so long denied us," the Fascist Premier told the correspondent for the Associated Press, "but our imperialism presents no threat to the world's peace. Surely the American people, whose commercial and economic empire stretches over the whole world, can understand and sympathize with young Italy's need to expand culturally and economically beyond her borders."

Discussing the need for mutual understanding between Italy and the United States, the Premier said that the American government represents the Fascisti state more than any of the liberal Democratic governments of Europe.

When Premier Mussolini was asked to state the precise meaning of his oft-repeated phrase, "Italy's undeniable colonial rights," and to tell how he intends to achieve them, he declared: "Our colonial aspirations do not constitute a menace to anyone. Italy asks only what is indispensable and not what it is just that she be certain that she will obtain fulfilment of these desires by policy of peace and friendship with whom no nation would dare assume the grave responsibility of obstructing the achievement of such legitimate and, in reality, commendable aspirations."

COMPARISON ASKED

In the way for Americans to understand Italy, the Premier was brought a comparison with his own country.

"Incredible as it may seem," he said, "there is a distinct resemblance between the development of Italy during the last decade and the United States during the second half of the last century.

"Despite the tremendous differences between traditions and temperaments of the two peoples, there is a parallel, for example, between the Civil War and our recent economic crisis. The doctrine of States rights, prevalent before your Civil War, is the reverse in the Union, resembled provincialism in Italy before the advent of Fascism, of class interests and regional autonomy. In the United States it was necessary to fight a frightful destructive war to establish the authority of the central government, while we were able, with comparatively bloodless [illegible]

Continued on Page 2, Column 4)

FEARS EFFECT OF SILK HAT

Councilmen Takes Shiny Headgear Home Before Going to City Hall

Fearing for his safety should he appear in the Council chamber in his formal afternoon coat and bearing his shiny silk hat, Councilman Rabe, who took part in the reception to the Crown Prince and Crown Princess of Sweden at the Public Library, yesterday obtained long-distance permission to be excused from the Council session, hastened to his home, changed to his every-day clothes, donned his soft hat and then arrived at the Council meeting shortly before adjournment.

"Where's your silk hat?" asked Councilman Sparks.

"Oh, I left that at home," said Councilman Rabe. "I didn't dare wear that to the City Hall."

YOUTH DIES IN FALL OFF LOFTY PEAK

Colorado Mountain Hiker Plunges Thousand Feet Over Face of Cliff

ESTES PARK (Colo.) July 23. (AP) Forest Ketring, 19 years of age of Denver, was killed today when he fell 1000 feet down the east face of Long's Peak, which he was scaling in company with James E. Benel, 21, also of Denver.

The youths arrived at the foot of the peak yesterday afternoon and spent the night in Timberline cabin, resuming their upward climb to the summit at 7 o'clock this morning. They were ascending by the east face from Cabin Lake and had just passed on the trail, known as Broadway, when young Ketring, who was in the lead, slipped and fell over the face of the cliff. He plunged downward 1000 feet, hit a snowbank and slid 300 feet more before his body crashed onto the rocks.

Benel called for assistance from the trail crew, working on the mountain trail several miles above. The crew found the body and brought it back to Timberline Cabin from where it was taken tonight to the Hughes-Kirkwood ranch.

Roger W. Toll, superintendent of Rocky Mountain National Park, left for Timberline Cabin as soon as news of the accident reached his office here. The body will be returned to Denver tomorrow.

The eastern side of the famous peak has claimed the lives of six daring climbers during the last forty-two years.

More than 1000 persons scale the peak each year, according to estimates of park officials, and at least as many more are forced to give it up.

FRENCH CROWDS HISS TOURISTS

Anti-foreign Demonstration Draws Police, Who Disperse Jeerers

PARIS, July 23. (AP)—The formation of the Poincare Cabinet and the resultant feeling of relief did not save inoffensive sightseers from the ordeal of an antiforeign demonstration tonight.

Tourist baiters assembled in even larger force than last night at the starting point of the sightseeing busses and as soon as the first batch of visitors appeared a storm of hoots, hisses and jeers arose. But the authorities had made preparations and the large force of police held in readiness promptly scattered the manifestants.

JURY ENDS QUIZ INTO BAY BANK

Three Secret Indictments Returned Against Defunct Berkeley House

OAKLAND, July 23. (AP)—Three secret indictments embodying twenty-seven counts of grand larceny, embezzlement and obtaining money under false pretenses were returned here today by the Alameda county grand jury in its investigation of the administration of the defunct Security Bond and Finance Company of Berkeley.

The jury was in session three days and heard the testimony of twenty-seven witnesses.

The estimated amount involved in the failure of the Security Company ranged from $300,000 to $800,000. District Attorney Warren said today that the collapse of the company inflicted a hardship on many wage-earning investors and that many of them lost their life's savings. He said a woman client of the company already had been sent to a county institution and that several others were facing a similar plight.

Three members of the company figured prominently in the grand jury's investigation. They were Neil Munro, president; Neill C. Cornwall, vice-president, and [illegible] secretary.

Tonight it was revealed that two of those under indictment were Cornwall and Miss Huey when the pair surrendered to officers. They were locked in the County Jail, no bail having been set.

POLICE CLUB STRIKE MOB IN NEW YORK

Group Gathered to Talk Plans After Rebuff Put to Rout by Officers

NEW YORK, July 23. (AP)—Striking subway motormen and switchmen were dispersed tonight by the police, who used clubs freely, in front of the strikers' headquarters.

The strikers had congregated in front of the building at the end of a meeting called to discuss plans for carrying on the strike, which had been resumed today when the Interborough Rapid Transit Company refused to deal with the strike leaders heading a large group of strikers seeking re-employment.

Many strikers were hit on the head and body by the police when they were slow in obeying an order to disperse tonight.

Swift Obtains License to Wed Miss Claire Dux

CHICAGO, July 23. (AP)—Charles H. Swift, wealthy vice-president of Swift & Co., today obtained a marriage license to wed Miss Claire Dux, opera singer.

The engagement of the couple was announced in June. They will be married Monday, August 2, at the Joseph Bond Chapel at the University of Chicago. After the ceremony there will be a reception for relatives at the home of Mr. Swift's sister, Mrs. Francie Nielson.

MINISTRY SELECTED

Poincare Ignores Party Lines

Six ex-Premiers and Former President Named on New French Cabinet

Conference Sought With Mellon for Alternative on Cash Debt Payments

PARIS, July 23. (AP)—A new French Cabinet, regarded as the strongest since the war, is ready to take up the difficult tasks facing the country, notably those connected with placing the country on a sound financial footing.

When Raymond Poincare, three times Premier and President of the Republic during the World War, succeeded today in putting the finishing touches on his fourth Ministry—a national union one—the franc immediately improved more than a point and a half to the dollar. The new government seems to meet the growing demand for a nonpartisan Cabinet that can make a real effort to solve the financial problems regardless of party or doctrine. It is hailed with the greatest satisfaction by the Senate and welcomed by the Chamber—by all groups except the Socialists, Communists and extreme Radicals.

One of Premier Poincare's chief desires, voiced by him as he left Elysee Palace after presenting his ministers to President Doumergue, is to have a talk with Andrew W. Mellon, Secretary of the United States Treasury, who arrived in France today.

The Premier remarked that there were certain difficulties connected with ratification of the debt settlement with the United States, and he would be glad of an opportunity for a conference with Secretary Mellon. M. Poincare is known to be opposed to ratification of the debt accord as it now stands, but would be satisfied with the terms if France were guaranteed against derangement of exchange through the transfer of the money to the United States.

If judged by his expression of opinion before he accepted the task of forming a Cabinet, the Premier is in favor of an arrangement whereby, in case transfers of money become impossible, an alternative arrangement be made whereby France could make payments in kind. In potash, for instance. He is understood to favor only in part the financial projects suggested by the committee of experts, to consider the [illegible] tion.

SIX EX-PREMIERS

The nucleus of the Cabinet is furnished by six former Premiers, one former President of the republic and the son of another former President. Of the former heads of government, Premier Poincare will take the Finance Ministry with the Premiership; M. Aristide Briand will be Minister of Foreign Affairs; Louis Barthou will be Minister of Justice and vice-president of the Cabinet; Paul Painleve, Minister of War; Georges Leygues, Marine, and Edouard Herriot, Public Instruction.

Andre Fallieres, son of former President Fallieres, completes the list of illustrious names in the new combination, taking the post of Labor, but there are others who are not unknown in the United States. Albert Sarraut, who went to Washington with the French Disarmament Mission, is Minister of Interior, while Andrew Tardieu, French High Commissioner at Washington during the war, is Minister of Public Works.

Maurice Bokanowski, the new Minister of Commerce, is also known at Washington, as a member of the Caillaux Debt Mission.

Dr. Andre Queuille, as Minister of Agriculture; son Perrier, Minister of Colonies, and Louis Marin as Minister of Pensions, complete the new government.

Upon leaving the Elysee Palace Premier Poincare announced that his Ministry would make its firs' appearance before the Chamber of Deputies on Tuesday and at that time he would introduce his financial measures.

He described his government as having been selected without regard to personal preferences, adding:

"We wanted to form a Cabinet of the largest national union, in which all parties would be represented, without taking account too closely of the representation of groups. We have tried to fulfill our task in the most high-minded spirit possible."

The franc opened lower today. In the first quotation the dollar was 44.62 francs and the pound 217. Yesterday's closing quotations were, respectively, 44 and 213.75.

The dollar was quoted at noon at 43.85 and the pound at 211.75.

NEW CABINET FLEASES WASHINGTON

WASHINGTON, July 23. (AP) — The

(Continued on Page 2, Column 6)

DOG IN SILK-LINED COFFIN TO LIE IN MARBLE MAUSOLEUM

SAN FRANCISCO, July 23. (Exclusive)—After lying in state for ninety-six hours in a silk-lined coffin, Phil, French poodle dog, 13 years of age, owned by Mrs. E. T. Perry, millionaire resident of Atherton, will be placed in a magnificent marble mausoleum on the Perry estate, it was announced today.

Phil died Monday. Since then his mistress and several friends have stayed up nightly in an old-fashioned wake. The dog's head reposed on an embroidered pillow and, as the watchers sat throughout the long nights, Mrs. Perry told of Phil's achievements and the many blue ribbons awarded him at shows throughout the country.

Special invitations were sent out by Mrs. Perry for the wake. The dog had been owned by her since it was born in a San Francisco kennel in 1913. Several months ago it was stricken with heart trouble and confined to its nursery adjoining Mrs. Perry's bedroom, where a veterinary and a nurse were in constant attendance. In June Phil was taken to Lake Tahoe to aid his recovery, but died soon after returning to his peninsula home.

The walls of Mrs. Perry's bedroom are lined with pictures of Phil. Mrs. Perry was formerly Mrs. Suzanne Kohn, widow of the late Phil Kohn, who inherited a $20,000,000 estate from his father, Isaac Kohn, better known by his sobriquet of "Oregon Kohn." After the death of Phil Kohn his widow married her chauffeur, Edward Perry, in 1920.

Phil was a son of Pacific Coast Boy and Patsy. His paternal grandparents were Capt. Nemo and Topsy, and his maternal grandparents, Prince and Bisi.

Wanted—A Two-Way Elevator Man

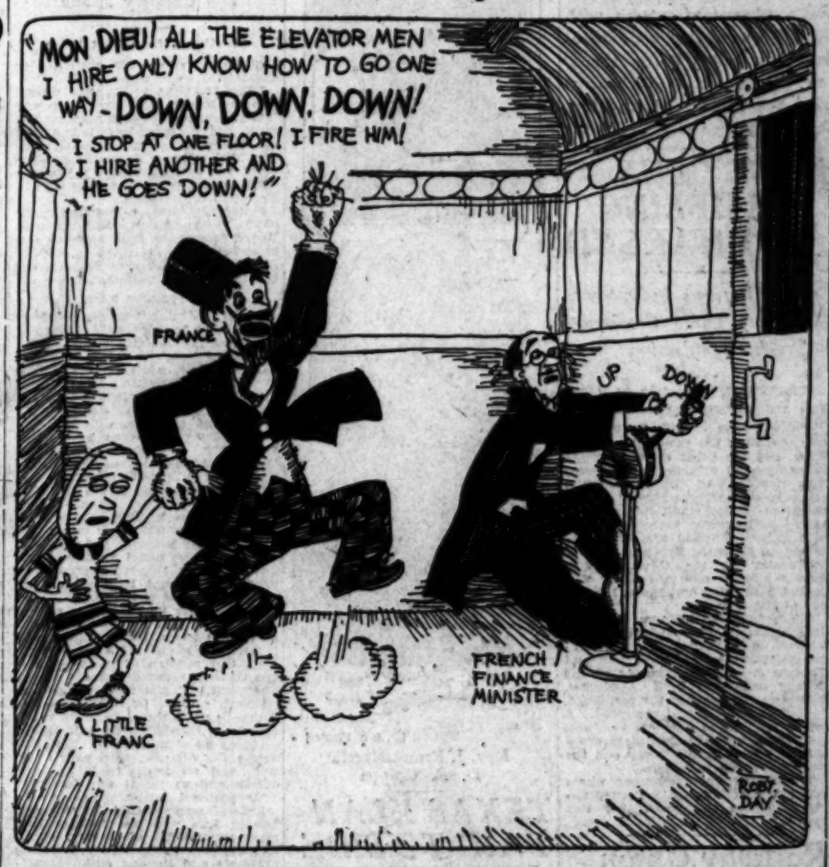

SEVEN VILLAGES WIPED OUT

Floods, Tornado, Hailstorm and Tidal Wave Take Heavy Toll in European Countries

BELGRADE, July 23. (AP)—Seven villages have been destroyed through the bursting of dams in the region of Batchka, due to the flood in the Danube River which has now lasted for three weeks. Great damage has been caused to crops and property at various places, the Ministry of Agriculture estimating the loss up to the present at $50,000,000.

It is said thousands of houses have been destroyed in the affected regions and that much live stock has been drowned. The damage to crops is great, but it is declared to be well offset by excellent prospects in other regions of the kingdom.

The King is considering reconvening Parliament for the enactment of legislative measures to aid the people in the stricken regions.

FLOOD SITUATION IN SERBIA WORSE

VIENNA, July 23. (AP)—Belgrade advices report that the flood situation in Serbia is steadily growing worse in the valleys of the Drave and Danube rivers, both of which continue steadily to rise. To make matters worse, it is said there is danger of an epidemic breaking out in the towns of Vikovar and Upvidek. A number of persons have been drowned in the latter town.

Many of the sufferers are breaking under the strain. Anton Hodnik of Kisineoputsa, when he saw the crops and his farm buildings destroyed, shot himself in the presence of his wife, who leaped into the flood and was drowned.

WINDSTORM HURLS VESSEL ON ROCKS

FORT DE FRANCE (Martinique) July 23. (AP)—The four-masted American schooner Barnadall, loaded with coal and anchored in the harbor here, has gone aground as the result of a powerful windstorm and tidal wave which struck this district last night.

The windstorm began at 6 p.m., and continued all night. It followed a tidal wave that caused the rivers to overflow their banks. Little material damage was caused.

HAILSTONES FALL FOR HOURS IN ITALY

TRIESTE (Italy) July 23. (AP)—A storm of hurricane force, accompanied by a fall of hailstones as large as plums, swept the Northern Adriatic coast today, endangering shipping and destroying crops.

The storm continued for three hours, piling up in some places to a depth of seven inches. No loss of life has been reported.

HURRICANE KILLS BOY, INJURES THIRTY

SYDNEY (Australia) July 23. (Exclusive)—Widespread destruction was caused by a tornado which swept Southwest Victoria yesterday. The most serious damage occurred at Geelong, where a boy was killed and thirty persons were injured, many buildings being destroyed.

Buildings being destroyed. The boy was killed running for safety. A sheet of iron roofing was blown off and the boy was almost decapitated.

Extensive floods are causing great damage in Western Australia. Railway bridges were washed out. The bridge across the Swan River, con-

(Continued on Page 2, Column 1)

PENMANSHIP OF FILIPINOS WINS PRAISE

Col. Thompson Says Island Children Excel American Cousins in Handwriting

MANILA, July 23. (Exclusive)—Addressing students at the high school at Calapan, capital of Mindoro, Col. Thompson, President Coolidge's personal investigator in the Philippines, told them that their handwriting is better than that of children in the American schools.

"The big outstanding fact that has struck us wherever we have gone is the intense desire of Filipinos for education. It seems the working classes are particularly anxious for advancement. One thing I want to say about the writing on the blackboards and in your note books is that your writing of English is better than we do in America. I am impressed by the great natural resources of this archipelago, but the greatest hope for the future of these islands is this desire for education among the young people, which amounts almost to a passion. This desire will make the development of the fields, forests and mineral deposits possible," Col. Thompson said.

Col. Thompson is now inclined, although his decision may be changed, to recommend actual financial support by the United States for Filipino schools. He has been told repeatedly that facilities are far short of the demands for admission. This is particularly true of the Island of Mindoro, which is one of the poorest provinces. Nevertheless, there are nearly 9000 school children, including 380 who are crowded into a house with one room, classes being separated by screens.

Desire for admission to the schools is to universal that examinations are held and only those who qualify in the tests are admitted.

ILLINOIS PREACHER DIES WHILE DRIVING

QUINCY (Ill.) July 23. (Exclusive) Rev. O. R. Horn, 55 years of age, pastor of St. James' Lutheran Church, died at the wheel of his car this morning, six miles north of this city, after coming from Omaha without making a stop for rest. He left Omaha Thursday. Mr. Horn had been pastor of the St. James' congregation for eight years.

WATER-FRONT FEUDS

They reveled in them—did the Three Musketeers of the sea! And when Peter B. Kyne, famous author of "Cappy Ricks" and other stories, heard about their exploits, he wrote another book and called it

"CAPTAIN SCRAGGS"

It is scheduled to appear serially in this paper, commencing with a generous installment in

THE SUNDAY TIMES TOMORROW!

P.S.—It's a rib-shaker of a story!

CENSORSHIP PREDICTED FOR PRESS

Author Urges Concerted Action to Forestall Any Check on Free Expression

HICKORY (N. C.) July 23. (AP)—Federal government censorship of the press will be established within ten years unless steps are taken to prevent it, in the opinion of Thomas Dixon, author and playwright.

"There is a growing demand for censorship of the press, and unless the forces now in motion toward the accomplishment of this purpose are met and destroyed they will win," he told the members of the North Carolina Press Association here last night.

"Newspapers are the supreme expression of the orderly process of law against the voice of riot and personal violence," he added, "and a censored press is the first step in the establishment of tyranny.

"A free press is the supreme expression of a self-governing community. We are attempting today to substitute for intelligent self-government a labyrinth of legal restrictions. Every Legislature which meets accepts tons of these legal dictums and calls them laws. They can never become laws until there is back of them an informed public opinion. A free press, not the Legislature, is the real law-making body of our democracy."

Horse Racing in State Opposed by Church Body

SANTA CRUZ, July 23. (AP)—A stand against the amendment to the State constitution which would permit the return of horse racing to California and against the repeal of the Wright Act, both of which will be voted upon this fall, was taken here today at the seventy-first annual convention of Northern California Christian churches.

HEAT TOLL INCREASES

Several Hundred Dead in Nation

Relief Afforded by Slight Temperature Drop Offset by Greater Humidity

Tornadoes and Rainstorms Leave Trail of Damage and Injury in Wake

NEW YORK, July 23. (AP)—Temperatures were generally several degrees lower today throughout the Eastern States that have been swept by a four-day heat wave, but a decided increase in relative humidity did much to offset the relief that would otherwise have been felt.

Despite cooler weather the list of deaths traceable to the heat steadily increased and was believed to aggregate several hundred throughout the country.

Storms that swept through several States last night had left behind them today vast damage to crops and property, with new reports constantly coming in of winds of tornado proportions that toppled over buildings and destroyed produce.

In New York City the weather stayed more than ten points below the record mark of 97 yesterday but humidity was high and the air oppressive with the closeness of approaching thunderstorms. Late in the afternoon light rain fell but only seemed to add to the day's sultriness.

Last night's storms did their chief damage in New England, New York and parts of Canada.

NEW YORK STATE GALE INJURES THIRTY-EIGHT

SYRACUSE (N. Y.) July 23. (AP)—Tearing down through Madison, Chenango and Cortland counties a gale of tornado-like proportions injured thirty-eight persons, caused property damage estimated at $1,000,000 and left crushed farm buildings and crops in its twisted path yesterday afternoon, according to reports reaching this city today.

The thirty-eight injured were pea pickers on a farm near Earlville. They had sought shelter in a barn when the storm broke and the building collapsed. Hail and rain fell in torrents a moment before the wind swept over the area.

BUREAU PREDICTS HEAT WAVE PASSED

WASHINGTON, July 23. (AP)—The Weather Bureau gave assurance tonight that the heat wave had passed and that the lower temperatures of today would hold or go slightly lower over most of the country during the week-end. No 100-deg. temperatures were reported today, the highest being 96, in North Carolina.

Thunderstorms served to further the break in the heat wave in Washington tonight after the thermometer had registered 92 deg. at 3 p.m. Four more prostrations were reported and many government employees again were dismissed early.

Old Dynamite Charge Hit by Bolt Kills Five

STRAWBURG JUNCTION (Va.) July 23. (AP)—Lightning which struck a forgotten charge of dynamite was held responsible today for the death of five men and the critical injury of four others in the Powthan stone quarry here.

The dynamite was deposited in a niche fifteen years ago and none of those working in the quarry had given thought to it for years until a lightning flash and a deafening explosion yesterday sent tons of rock hurtling through the air. The victims endeavored to find shelter, but were unsuccessful.

PEEVED BLONDS TO STRIKE

Ziegfeld Chorus Members Angry at Producer for His Statement Lauding Brunettes

NEW YORK, July 23 (Exclusive)—The blond members of the chorus of Ziegfeld's revue have organized and voted to strike next Wednesday unless Mr. Ziegfeld retracts his utterance that men prefer brunettes and titians.

The committee women, who were appointed today to represent the blonde organization, declare that the disparaging remarks of the producer threatened to decrease the earning power of every blonde actress and chorus girl on the stage. Mr. Ziegfeld is declared to have said, "a few blondes are enough."

Besides taking a position on the brunette side in the current controversy the committee asserted that Mr. Ziegfeld has proceeded to enlist an all-brunette chorus for his next production.

IT'S NO JOKE

"If anyone thinks this is a joke or a publicity stunt, he is in error," said Paulette Goddard, chairwoman of the striking blonde committee. "When Mr. Ziegfeld denies that blondes are popular and when he seeks to exclude them from his next show the effect on us is extremely serious. Our blonde complexion is our capital, and when Mr. Ziegfeld rates us below brunettes and titians, he hurts our standing. If his views are followed by other producers, as they are likely to be, it may become hard for blondes to obtain positions. Mr. Ziegfeld's attempt to influence the public against blondes not only has hurt our feelings but caused us to be worried about our future.

"At our meeting, which was attended by more than twenty blond members of the chorus, we voted unanimously to go on strike unless Mr. Ziegfeld retracted and raised the salaries of all blonds in his chorus 50 per cent. We want the extra salary as compensation for the injury done us, but what we are most concerned about is vindication. There is no doubt at all that blonds are more popular than brunettes. Everybody knows that. Mr. Ziegfeld has no right to say anything different."

"LET THEM STRIKE"

One member of the blond committee, it was noted, has dark eyes and not too-light hair. Miss Paulette Goddard explained this by saying:

"We consider them blonds if they're on our side. Blondness is a state of mind."

Mr. Ziegfeld denied today that he had disparaged blonds.

"I have never said anything against blonds," he said. "I am trying to organize a chorus of brunettes only for my next show, but the reason is that the scene is placed in South America.

"If they want to strike," he added, "let them strike. Anybody that wants to strike during this weather is welcome."

THE DAY'S NEWS SUMMED UP

[illegible] Clear. Wind at 5 p.m., [illegible] 7 miles. Thermometer, [illegible] deg., lowest, 69 deg. Forecast for Los Angeles and vicinity: Fair, [illegible] weather data, see last page of this section.

[illegible], Radio, Page 6; Part [illegible] and Financial, Pages 13, 14. Part I; News of Southern [illegible], Page 6, Part I; Oil News, Page 14, Part I; Pictures, Page 8, [illegible], Page 12, Part I.

[illegible] IN SPANISH, Page 7, Part I.

[illegible] NEWS, Page 11, Part I.

[illegible] Angels make it four [illegible] over Seattle, 9 to 4. Page 9, Part I.

[illegible] from Sacramento, 6 to [illegible], Page 9, Part I.

[illegible] meets Tiger Powers [illegible], Page 9, Part I.

[illegible] CITY. Swedish Prince and [illegible] given numerous views [illegible] picture work in tour of [illegible] and attend Hollywood Bowl [illegible], Page 1, Part II

[illegible] grand pianos blame [illegible] [illegible] on unconsumed films. [illegible], Part II.

[illegible] will depart today to New [illegible] Rev. Phillip A. Goodman [illegible] slayer suspect. Page 8, [illegible]

[illegible] Asher gives addresses before [illegible] and University clubs. [illegible] rule on public speaking [illegible]. Page 8, Part II.

[illegible] and watch figure are stirred [illegible] industrial slant. Page [illegible], Part II.

[illegible] after being resentenced [illegible] for Ullman murder [illegible], Part II.

[illegible] climaxes examinations [illegible] classes addresses leaving [illegible] Venture and Santa [illegible], Page 8, Part II.

[illegible] of Coast Guard [illegible] operating office and [illegible] of San Pedro school launch [illegible], Page 1, Part II.

[illegible] mystery suspected in disappearance [illegible] of woman [illegible] garage. Page 2, Part II.

[illegible] in beach plane deaths [illegible] to go to grand jury [illegible], Part II.

[illegible] Board clamps lid on [illegible] "cuties" in West Jef- [illegible] jobs as result of [illegible] agitation. Page 8, Part II.

Forces urging reappointment of Hugh J. McGuire to Public Works Board increased. Page 8, Part II.

Vigorous police curb to be placed on lawlessness in cleaners' strike. Page 2, Part II.

Wife of Robert E. Ross goes to Orient for long stay following trial separation. Page 1, Part II.

Clerks will begin checking nomination petitions of 160 candidates for Federal, State and county offices. Page 8, Part II.

PACIFIC SLOPE. Brush fire, fourteenth of season, at Banning, is put under control. Page 4, Part I.

Col. Ned M. Green, prohibition officer under fire, confers with one of his accusers, Alf Offedal, chief of intelligence unit. Page 3, Part I.

Prisoner Austin, former broker here, is injured in attempt to escape at San Diego trial. Page 4, Part I.

Forty per cent of State auto accidents charged to first-year drivers. Page 8, Part I.

GENERAL EASTERN. Heat deaths in East continue steadily to mount while slightly lower temperatures are offset by relatively greater humidity. Page 1, Part I.

Incensed blonds in Ziegfeld chorus vote to strike. Page 1, Part I.

Three southwest railroads in merger involving assets of $800,000,000. Page 2, Part I.

Texas Democrats vote on Governor today in heated fight. Page 3, Part I.

President Coolidge sees no cause for worry over asserted peril to foreign trade. Page 4, Part I.

Senator Reed confers with Judge McDonald, special prosecutor, on Illinois vote-fraud inquiry. Page 5, Part I.

WASHINGTON. Secretary Work expected to rule today on San Gabriel damsite. Page 4, Part I.

Sale of liquor on American ships denied by Shipping Board officials. Page 5, Part I.

FOREIGN. Premier Poincare succeeds in assembling new Cabinet. Page 1, Part I.

Italy must expand or suffocate, declares Premier Mussolini. Page 1, Part I.

Seven villages in Jugo-Slavia wiped out by floods while tornado, hailstorm and tidal wave take toll in other European countries. Page 1, Part I.

LONG-HAIRED BATHING BEAUTIES VICTORIOUS

EL PASO (Tex.) July 23. (Exclusive)—Long hair won over bobbed hair at the Country Club's annual bathing revue. Misses Minnie Bruhn and Marmaduke Lander, who won first and second places in the revue, both had long tresses.

REMEMBER THIS
KULSTANSIFTER
make a poor show
all you display is
temper.

SEEKS BABY HE HAS NEVER SEEN

(Continued from First Page)

hospital did not hinder her. Once steps outside, the physician said, Mrs. Roberts gave the child to the woman who had taken him before.

TRACE OF BABY LOST

And that, according to the [illegible] money, is as far as Roberts has been able to trace his son. The police was unable to say who the woman was, or to explain how the hospital authorities knew how to get in touch with her before. Roberts and his wife and her parents refused to say him anything. Judge Stephens admitted he was puzzled by the entire situation, but he signed the order making Roberts legal custodian of the child, wherever it may be.

DISSENSION OF CREEDS RAPPED

(Continued from First Page)

and Internationalism," continuing series on the general theme, Makers of American Ideals."

Tonight's entertainment was provided by the Pacific Male Assembly quartet consisting of following Los Angeles men: Blythe Taylor, soprano; Dan Gifford, contralto; Don [illegible] tenor, and John Smallman, bass and director; with Lorna Gregg [illegible] companist.

WILL GIVE ART LECTURE

A lecture tour of the [illegible] Museum art galleries in Balboa Park will be conducted Saturday by Miss Anna Helga Hang in connection with her work as instructor in art in the University of Southern California summer session. The tour, which will leave Bovard Auditorium at 9:45 a.m., will be for the benefit of students and their friends.

THE LANCER

(Continued from First Page)

have ruined the reputation of [illegible] ancient Greek games, or quenched the fame of the man who ran with the news of Marathon.

HOLLYWOOD NOBILITY

During the visit of the Crown Prince Gustavus Adolphus, he will, of course, be an honored guest at most of the large studios.

I wonder what will happen when he meets some of the myriad movie actors who let it be known recently, as it were, to every press agent who will listen, that they were princes in their own country, but they ain't working at the job of understand.

There are enough titles in Hollywood to completely repopulate the vacant benches of the "ruling class" in Europe.

THE WILD ALARM

I imagine that, on the occasion of this visit of the Crown Prince, some Paul Revere will be sharpening to give the alarm; and the nobility of Hollywood will dive pell-mell first down a hole—until he has departed.

The funny part is that I am told two real members of the nobility of a certain European country are working in the same picture at a certain studio; and even of the most intimate co-workers is never been allowed to suspect it. If you called either of them "Count," you would get a poke in the nose.

"PRINCE" MEANS [illegible]

Most of our Hollywood princes are like the titles in the [illegible] before the war.

If you had one chimney on your house, they called you "Judge"; if you had two chimneys you were "Colonel."

In Hollywood, if you have a pair of pants you are a [illegible] you have two, you are a [illegible]

In the case of Gustavus Adolphus—prince means a large [illegible] by a man-size capable [illegible] could fill any job that [illegible] brains and character.

THREE SOUTHWEST ROADS IN HUGE MERGER DEAL

New System's Combined Assets $600,000,000 and Trackage Totals 6000 Miles

NEW YORK, July 23. (AP)—Arrangements for uniting the Kansas City Southern, Missouri-Kansas-Texas and St. Louis-Southwestern railroads into a new southwestern system, with total assets of about $600,000,000 and a combined mileage of approximately 6000, were completed today. An immediate application will be made to the Interstate Commerce Commission for authority to bring the three roads together under the direction of L. F. Loree, who has engineered the merger.

Final approval of the proposal was voted by the directors of the Kansas City Southern Railway today, after the boards of the other two roads had ratified the plan. It is understood that the three roads will still retain their corporate identities, with Mr. Loree in full control through his position as chairman of the major companies—the Kansas City Southern and the "Katy."

START OF MERGER

The development of the Loree system began to take shape more than a year ago, when the Kansas City Southern acquired working control of the "Katy." Another link was added last fall, when a large stock interest in the "Cotton Belt" was purchased from the Rock Island, which had been blocked in its efforts to merge with this road. Additional mileage eventually will find its way into the consolidation if the original plans for annexing several smaller lines are carried out.

In the Southwest the new combination will rival the Greater Missouri Pacific System, which recently completed one of the largest mergers in this section, and the pending Frisco-Rock Island consolidation. To a lesser extent, it will also compete with the Atchison, Topeka & Santa Fe, and the Southern Pacific systems which tap that territory.

NEW PROJECT IN EAST

L. F. Loree, sponsor for the new merger, also has projected an ambitious consolidation in the East, where he plans to build a fifth trunk line with the Delaware and Hudson as a nucleus. This proposal would involve the construction of an entirely new stretch of railroad across Pennsylvania, the probable addition of the Wabash and one of the smaller Eastern coal roads such as the Lehigh Valley. Application recently was made to lease the Buffalo, Rochester and Pittsburgh as the first step in the plan.

With the outline of the Loree project in the Southwest, three major railroad consolidations are now pending, the other two being the modified Nickel Plate plan and the proposed union of the St. Louis, San Francisco and Rock Island railroads.

RACE CLUB GAMBLING CHARGED

Jury Returns Indictments Against Large Cincinnati Track Organization

CINCINNATI, (O.) July 23. (AP)—Two indictments, one naming the Queen City Driving Club, the corporation operating the Coney Island race track, and the other eleven individuals connected with the track, charging violation of Ohio gambling statutes, were returned today by the Hamilton county grand jury.

The indictments, each containing nine counts, followed the arrest yesterday of six men, five who sold $2 certificates on the third race to deputy sheriffs and the sixth who cashed a winning certificate, held by one of the deputies.

Those indicted include: President Joseph Rogers; vice-president, Frank Sullivan and William Halpin; Secretary-treasurer Joseph Pullman and Thomas J. Duggan, manager of the driving club, and P. L. Laydecker, Baltimore, who cashed the certificate. Leydecker was arrested yesterday. A sealed indictment also was returned.

It was announced that pleas probably will be entered Monday and the trial date set at that time.

Eight track employees upon whom subpoenas were served yesterday appeared before the grand jury this morning.

Railway Union Sells Control of Skyscraper

NEW YORK, July 23. (AP)—The Equitable Building at 120 Broadway, one of the largest and most valuable office buildings in the world, which a few years ago was purchased by the Brotherhood of Locomotive Engineers, has again returned to the hands of capital.

Leroy W. Baldwin, president of the Empire Trust Company, said today that he and William H. Vanderbilt jointly had purchased labor's equity in the building or control of the voting stock.

The brotherhood owned control of more than 50 per cent of the stock which is estimated to be worth approximately $4,000,000.

The sale, it is understood, was simply a business deal and carried with it no other significance. The labor union saw an opportunity to make a handsome profit by selling out to the new interests and availed itself of it.

Lost Like Babes in Wood, Young Elopers Hunted

ELLSWORTH (Me.) July 23. (AP)—Lost like "Babes in the Wood" of fairy tale lore, two 14-year-old elopers tonight were awaited at their homes after a futile search of two days had failed to discover the children who left home Wednesday in an automobile which they abandoned in the forest when gasoline gave out. It is expected that they will soon be starved into returning home.

David Coughlin and Nellie Piper, high-school playmates, started on their second elopement within a week with the intention of going to Canada where they could carry on their romance unmolested. They were pursued by relatives and others, but could not be found. It was learned that they had been unable to cross the international border, and later their car was discovered and brought back.

German Cruiser Given Welcome to Japan Port

TOKIO, July 23. (AP)—The German cruiser Hamburg, a naval training ship, arrived at Yokohama today on its cruise of the world. It was the first German battleship to arrive at a Japanese port since the war.

The cruiser was greeted by high government and naval officials and by enthusiastic crowds. Sumptuous entertainments have been planned for the officers and midshipmen during their stay here.

SEVEN TOWNS ANNIHILATED

(Continued from First Page)

necting Freemantle with the rest of the State, collapsed. A passenger train crossed the bridge a few minutes before its destruction. The damage is estimated at hundreds of thousands of pounds sterling.

FLOOD INUNDATES JAPANESE HOMES

TOKIO, July 23. (Exclusive)—Seoul, Korea, reports casualties "apparently high," following the breaking of a reservoir and flooding of the Seisau district when 200 houses were washed away. The river embankment in Hussi Province rose, flooding 400 houses.

Immigration of Porto Ricans to South Approved

WASHINGTON, July 23. (AP)—Approving the recently projected plan of Arizona cotton producers for immigration of Porto Rican agriculture laborers to Arizona and other states, Gen. McIntyre, Chief of Insular Affairs, said today that details for such a plan could be worked out.

Porto Rico being confronted with the problem of finding employment for its idle labor, he said, must bring industry to the island or the unemployed must migrate to where there is a demand for labor. Emigration of labor to different Southern States growing cotton, where their services are in demand, would be the more feasible and also serves to acquaint the immigrating Porto Ricans with the United States, of which their island forms an integral part.

Alaskan Relics Hint at Asiatic Origin of Indian

FAIRBANKS (Alaska) July 23. (AP)—Progress by Dr. Alex Hrdlicka of the Smithsonian Institution in an attempt to prove a theory that American Indians crossed Bering Strait from Asia to Alaska many centuries ago, was reported here last night.

A letter from Rev. John Chapman, a missionary, said that Hrdlicka in excavations made at Bonsila, twenty miles above Anvik on the Lower Yukon River, had uncovered well-preserved pottery and trinkets and a forge on which he said natives of a past age made knives and weapons.

Dr. Hrdlicka pronounced the discoveries valuable. When he left Fairbanks June 17, last, he expressed little hope of making any significant discoveries this year.

A REAL OPPORTUNITY

A group of substantial Los Angeles business men in a recently organized company with manufacturing plant in a Los Angeles suburb, seek association with a man of keen merchandising instinct, aggressiveness, initiative and activity. He must be able to classify for a sufficient bond. If the quality and quantity of his previous experience and the man himself musters the approval of the company, he will be offered an opportunity to take over the exclusive sales franchise of the company for California territory under an arrangement that will not only provide for the quick and full return of his "franchise-merchandise" money, but he will enjoy a satisfying income thru three different channels, two of which will be both cumulative and continuing. The market for both the patented equipment and the newly adapted and accompanying product has been thoroughly tested and proven. An investment for merchandise for resale of $7500.00 is expected. If interested, reply in full detail to Box DAK, 23, L. A. Times.

PRINCIPAL FIGURES IN TEXAS SLAYING

[P. & A. Photo]

Rev. J. Frank Norris

D. E. Chipps

TEXAS KLAN SAID TO SIDE WITH NORRIS

Grand Dragon Believes Order 'With' Pastor-Slayer in Murder Case Fight

FORT WORTH (Tex.) July 23. (AP) A written statement issued today by Lloyd B. Bloodworth, Grand Dragon of Texas, Knights of the Ku Klux Klan, reiterates his denial of responsibility for the conduct of the Klan as a whole, but asserts that he "presumes" to know their attitude and that it is his belief they are "with" Dr. J. Frank Norris in his fight against a charge of murder growing out of the slaying of D. C. Chipps.

RUM CARGO SEIZED ON FINE YACHT

Scotch Valued at $50,000 Captured at Long Beach; One Suspect Taken

Approximately 1000 cases of Scotch whisky, valued at nearly $50,000, were discovered on a palatial yacht at Long Beach Harbor last night by police working on a tip from the yacht's owner, they report.

One man, found loitering near the place where the yacht was tied to a piling, was taken into custody on suspicion. His actions will be investigated.

The yacht, The Donosarri, belongs to the Amex Oil Company. J. F. White, president of the organization, recently told police that he believed the captain and crew of the yacht were engaged in rum-running, using the yacht without consent of the owners. A guard was set and the yacht was located last night in Channel 3 of Long Beach Harbor. Officers boarded her and found every available foot of deck space loaded with liquor, they reported. The crew could not be found, however.

Officers tied the boat up to a municipal dock. It is believed she will be turned back to the owners. In the meantime a search is beinb carried on under the direction of Lieut. Dovey for the captain and crew.

Officers Seize Dope Cache and Arrest Suspect

SAN DIEGO, July 23. (AP) — Morphine and other narcotics, valued at $6300 were seized and Marshal Waite was arrested when officers from the District Attorney's office swooped down upon Waite's home at Bostonia, near here today. Waite was charged with using the mails to violate the Federal antinarcotic laws. The officers declare they also found evidence to show that Waite had built up an extensive mail-order business in forbidden drugs and that he had clients in many cities throughout the West, including Sacramento, Salt Lake City and Fresno.

The arrest of Waite followed that of Chas Schroeder and his wife Pauline of La Jolla, San Diego suburb, and their admission they had bought narcotics of Waite. The attention of the officers was directed to the Schroeders when they were reported to have driven their two small children from home because they discovered their parents indulging in the administering of the drugs to each other.

Waite, according to the officers, received his drug supply, which was of German origin, from an eastern city by mail and distributed it among his clientele also through the mail. Federal officers are expected to take up the investigation.

EXPANSION FOR ITALY PLEDGED

Mussolini Stresses Peaceful Aims in Telling Plans

Traces Analogy Between That Nation and America

Calls Fascism Instrument of His Country Alone

(Continued from First Page)

struggle, to affirm the authority of the central statal organism.

"The American government resembles the Fascist state more than any liberal democratic government of Europe. Popular sovereignty is tempered by strong governmental authority. Universal suffrage elects the government but cannot interfere with its work as is unfortunately the case in European democracies.

"Your pioneering period necessarily produced imperialism. So must ours. The difference in type between our imperialisms is explained by certain fundamental differences between the two nations and peoples.

DIFFERENT PAST

"America had a tradition of freedom. Italy has one of enslavement to foreigners. America was protected by her isolation, was overflowing with natural riches, while Italy was poor in law and materials. America had a vast territory sufficient for all her people, while Italy's surplus man power must emigrate.

"Yet the two nations have much in common. Both are young, healthy and full of self-confidence and determination to possess strength and prosperity. Our soil is not rich, but whatever it contains we are determined to utilize, making science help the strength of our arms. Our cultural heritage is among the richest in the world; our racial vitality is tremendous; our thirst for riches and prosperity cannot be denied. We must expand or suffocate.

"Nationalism in America is no less strong than that in Italy. In both nations success, achievement and progress are sought with religious ardor. Our religion of nationalism is less material because we must depend upon spiritual resources as much as physical. Our imperialism — like yours—is not a threat to world peace. Americans should see the injustice of accusing us of militarism. You, safe across the Atlantic, keep your army, navy and air forces ready to resist attack and to resent any insult to your national honor. We, in the midst of centuries-old hatreds and having just won our independence after generations of slavery, surely cannot be criticized fo rprotecting ourselves and keeping ourselves prepared.

"But there is such a tremendous gulf in type, tradition and history between the United States and Fascist Italy, that something more than good will is needed for mutual understanding.

ITALIAN PHENOMENON

"In connection with such a basic matter as our condemnation of Liberalism and Democracy, Americans cannot arrive at a clear understanding without knowing our yesterdays as well as todays. Here I am afraid they have had little or no adequate guidance. Fascism is a profoundly Italian phenomenon, intimately connected with our history, psychology and tradition and culminating in a long complicated political evolution. Without accurate knowledge of sources, without marginalia and footnotes, no just analysis is possible.

"Foreign journalists, failing to take the true historical perspective, have been deluded into following erroneous views. For example, they have popularized the notion that the origin of Fascism can be found in the post-war period alone; that it is merely another of the numerous reactionary explosions directly due to the World War. These are ridiculous blind alleys.

"Fascism is the expression of the political genius of our people, binding together in ideal form the Latin state lessons and traditions of two millenniums of history. The war awoke our soul from lethargy. It helped but did not cause the birth of Fascism.

"Ours is the first successful effort to create Italian national unity. It already has achieved the moral rehabilitation of the people. It will give them prosperity. It has cut a way through gross apathy.

"For the first time in our history it has really fired the flames of patriotism. Our people no longer are Socialists, Liberals, Nationalists or Genoese, Neapolitans or Milanese. They are Italians, with pride in themselves and their country, self-respect and self-confidence.

HAD BAD DOCTORS

"Italy had imposed upon her by false friends the idea that she was weak and doomed to permanent debility; that subjection to the insults of foreigners was a fatal necessity. She had bad doctors, caring more for fees than for the health of the patient. For generations these scoundrels kept dormant the will-power of our people, allowing them to be the prey of stronger nations, the butt of the world's contempt.

"Fascism has stepped in to prove that the past of so many woeful centuries is a lie. Italy is awake, healthy, thirsting for the power so long denied her. She is strong enough and ready to maintain herself against all enemies at home and abroad. We are committed to a war to the death against liberalism and democracy because these two foreign importations, badly digested, ill suited to our temperaments and at variouce with our traditions, virtually have destroyed the moral fruits of our war for independence, 'risorgimento,' and have nearly succeeded in nullifying our victory against Austria in 1918.

"Foreign invasions and occupations did not hurt Italy as much as Italian liberal democrats did. Foreigners could not crush our traditions, our vitality and our past glory. They merely postponed our self-realization. The liberals did far worse. They inflicted moral prostration on the nation and left her in such a wretched condition that the roots of national life were seriously menaced. The spirit of 'risorgimento' was crushed before it achieved its moral maturity. Spiritual unification, the creation of political morality, preparations for independence—all processes necessary for the nation's coming of age—were checked. Free Italy was kept crushed and enslaved.

ANOTHER VICE

"Italy added to them the vices of parliamentarism, worse than the rest of the brood put together. The Italian parliamentary system consisted of talking lengthily and doing nothing; proclaiming fine phrases and satisfying personal ambition. Bureaucracy ensnared all movement and the executive power was practically non-existant. Even when the Italian nation won her great victories of the Piave and Vittorio Venet, the liberal government almost threw away the spiritual fruits of the victory. It did surrender the most material advantages."

The Premier, watching with keen interest the difficulties besetting Europe, believes that no international crisis brewing war exists, but that a grave internal and economic struggle, wracking the nations separately, is in progress. He has firm faith that Europe will emerge into a period of stability, but that sacrifices will be necessary.

"Tell the people of America," he said, "that Europe is traversing a period of acute—most acute—crisis, but that I have firm faith that she will overcome her difficulties. Afterward, I am convinced that she will have a period of stabilization and peace.

"Make it clear, however, that the grave crisis of which I speak is not international, and that it has nothing to do with the relations between nations, and hence in no sense brings up the spectre of war. It is an internal crisis that is wracking the various nations separately, not their political lives, but their economic and social organizations. It is preeminently social. I am confident that the nations will solve it, but to do so the peoples of Europe must use all their energy and must be prepared to make every sacrifice in the cause of peace and stability."

Asked whether he considered Fascism a pioneer political movement which might be copied by other nations as a solution of their difficulties, he gave an eloquent outline of the philosophy of the movement which he is leading. Italy, he said, is creating "a new type of state." Among striking sentences in his exposition were the following:

"Liberty or death was a fine phrase, but co-operation or poverty is more accurate now."

"Fascism replaces individual sovereignty by state sovereignty, the nation for the individual.

"Even the most ardent defenders of the Liberal-Democratic movement can not be so blind as not to see its decay."

Fascism, he thinks, has given an example to the world by solving two of the major governmental problems of the modern world, namely, the restoration of the authority of the state and the elimination of internal social struggles, notably the class war.

"Precisely because Italy is the last of the great powers to arrive at maturity," he said, "she is the first to build a truly modern state. As no nation escaped the effects of the French revolution, none can fail to be influenced by our reawakening.

"Italy, alone among the great nations of Europe, is not torn by wasteful and dangerous political crises or ruinous strikes and lockouts. While other nations are trying to struggle along with a type of governmental organizations, obviously unfitted to present conditions—mending and patching as they go—we are marching unfalteringly toward a glorious future.

"The most significant fact is that our success is positive. We are not leaving problems for tomorrow but are facing and solving them today. We have learned how to insure the participation of all types and classes of citizens and how to keep their confidence, respect and obedience, which are the corner-stones of a successful state.

"Our most important innovations have been in our conception of the functions of the state and in the incorporation within the state of all forces of production. The doctrine of popular sovereignty, with its corollary of the individual's superiority over the state, had to be superseded because it was false but, more importantly because it was an anachronism in a world like ours of close social and economic independence in which the individual virtually is lost outside of the group. Liberty or death was a fine phrase, but co-operation or poverty is more accurate now.

"Under the old system individuals were able to render the state impotent by refusal to co-operate. Having postulated the inherent right to liberty of the individual, the state no longer had the authority necessary for control. Fascism rejects the idea that the nation is an accidental and temporary grouping of individuals and affirms that it is a living, organic entity, continued from generation to generation, with a tangible, physical, moral, spiritual and cultural patrimony.

"No single generation, no group of citizens and still less no single citizen, has the right to militate against the nation. The state is the guardian and controlling agent of the nation. It can not be at the mercy and whims of politicians, fluctuating from year to year in accordance with the moods of a few men who happen, through the vicissitudes of universal suffrage, to be invested with authority.

"Fascism replaces the individual, by maintaining its authority; it protects the nation, affording liberty as a concession to individuals as long as they act in harmony with the interests of the state. Even more important is our destruction of class self-defense. Until the advent of Fascism it was assumed that the organization of the economic life of the nation lay outside the province of the state. It was an erroneous idea arising from the circumstance that the present type of industrial development grew up after the functions of the Liberal-Democratic state had been defined.

"Our's—a new type of state—is the first to repair their blunder, we have solved the problem for ourselves and perhaps for the world, by incorporating into the state all forces of production. The class war is finished, a labor strike is no more excusable than insurrection. Labor and capital have equal rights and duties and their offenses are punished. Labor organizations, in fact all organizations of a public character affecting the interests of the national, can exist only in so far as they are inserted directly or indirectly into the tissue of the state. The spectacle of permitting the constant threat of economic civil war is ruled out."

SLEEPY JURORS BASIS OF PLEA

Loser in Litigation Seeks New Trial of Suit Against Doctor

STOCKTON, July 23. (Exclusive)—Because one juror slept for periods of five minutes or more and another napped occasionally during a recent trial which resulted in the awarding of $25,000 damages to Fred Phillips, the defendants, Dr. Dewey Powell and Dr. H. S. Chapman have filed a motion for a new trial. The motion will be argued before Superior Judge Miller.

Phillips sued the physicians as a result of the breaking of a knife in his neck during an operation. Affidavits in support of the motion for a new trial were signed by two of the jurors, five spectators at the trial, the two defendants and two attorneys.

POINCARE PICKS NEW MINISTRY

Six ex-Premiers Chosen on French Cabinet

Party Lines Ignored in Making Selections

Conference Sought With Mellon on Debt

(Continued from First Page)

make-up of the new French Cabinet is regarded with optimism by Washington officials, who are of the belief that France has found a Ministry which will lead it out of its financial difficulties.

"I believe France is on the right road." Acting Secretary Winston of the Treasury said. "The reaction of the franc indicates general confidence in the new government and I believe it is justified."

USE OF BRITISH LOANS NOT ARGUED

WASHINGTON, July 23. (AP)—The Treasury will go no farther with its arguments with Great Britain as to whether the loans made by the country to England were really for commercial purposes.

Acting Secretary Winston said today the figures given out by him earlier in the week showed conclusively that most of England's expenditures here during the war were for commercial purposes and that he would let it go at that.

CONFERENCE TO SAVE FRANC RUMORED

LONDON, July 23. (Exclusive)—With the arrival in Europe today of Andrew Mellon, Secretary of the United States Treasury, and J. P. Morgan oft he New York banking house, London and Paris financial circles expect an immediate Anglo-American financial conference to stabilize Europe's finances and straighten out the tangled condition of European debt negotiations with America. This is shown clearly in Raymond Poincare's statement, after he formed the new French Cabinet today, that he hoped to confer with Mr. Mellon as soon as possible.

While Mr. Morgan refused to talk on landing at Southampton and sped toward London in an automobile, British financial circles attach great importance to his visit. They recall in particular the statement made by his partner, E. C. Grenfell of the London banking house of Morgan, Grenfell & Co., in the House of Commons recently, Mr. Grenfell said another Dawes plan probably would be necessary to restore France's currency.

Mr. Mellon did not come to England, but disembarked from the liner Majestic at Cherbourg. He also refused to comment on his visit beyond insisting that it was made for purely personal reasons.

The success of M. Poincare, former President and Premier of France, in selecting a "national union" Cabinet behind which, it seems reasonably certain, the whole country will unite, is another important aspect. M. Poincare, a rigid economist, will make a gigantic effort to straighten out his country's finances, and it is likely that he will strive in every way possible to gain Anglo-American co-operation.

From Paris come reports that Mr. Mellon, Mr. Morgan, S. Parker Gilbert, agent general for reparations; Benjamin Strong, governor of the Federal Reserve Bank of New York, and Montagu Norman, governor of the Bank of England, are to meet in France, presumably in Paris, within a day or so to discuss means of saving the French finances.

Furthermore, British financiers connected with the five largest banks are laying plans to rescue the French currency as soon as the Paris politicians declare their readiness to surrender control of the treasury to financial experts. With M. Poincare at the helm it appears more likely that the politicians will drop party feuds.

When Joseph Caillaux came to London to sign the debt agreement, a dinner given in his honor was attended by the principal British bankers, who clearly stated their conviction that bedrock solidarity of the French economic position could be achieved only when political stability is assured and when the French are willing to co-operate. This was why M. Caillaux insisted strongly that foreign credits were a necessity for saving the franc.

Before leaving for a month's summer holiday Mr. Norman told the board of the Bank of England that he expected French affairs to reach a crisis, after which the question of British financial support inevitably would arise. He said he favored giving this support.

FRANC IMPROVES ON CHOICE OF CABINET

PARIS, July 23. (AP)—A steady improvement in the franc took place this afternoon. This was interpreted in Bourse circles as due to the general belief that Premier Poincare and his new Ministry will attack the grave financial problems in vigorous fashion.

The franc opened at 44.62 to the dollar and 217 to the pound sterling. This was appreciably weaker than the closing yesterday, due to reports that M. Poincare was meeting unexpected difficulties in forming the Cabinet. Then came official announcement that a Ministry had been definitely formed, and the franc improved steadily, being quoted at noon at 43.60 and 212. The official closing price was 42.87 and 208.25, while after the Bourse had closed, the quotation was 42.33 to the dollar and 206 to the pound.

Heavy payments must be made within the next few weeks, and M. Poincare's task is tremendous. The present schedule calls for 500,000,000 francs next Saturday for semiannual installments on salaries of State employees. On August 15 coupons representing 868,000,000 francs, interest on Treasury bonds of 1920 become due, while the following day has been set for payment of 235,000,000 francs, interest on 5 per cent rentes.

Ten million dollars is due to the United States on August 1—the first annual interest on war stocks. Three million pounds is due Great Britain between August 18 and 25 on account of war debts, under a temporary agreement now in force.

MELLON DENIES DEBT CONFERENCE

PARIS, July 23. (AP)—Scores of French reporters waited for hours tonight at the hotel where rooms had been reserved for Andrew W. Mellon, but late tonight the American Secretary of the Treasury had not yet arrived. Mr. Mellon came ashore at Cherbourg from the steamer Majestic and left the port at 9 o'clock this morning. It is possible that he stopped off at Deauville or some other seaside resort for the night and will not arrive in Paris until tomorrow morning.

Mr. Mellon has refused absolutely to talk on the debt settlement question. He received the correspondents in a body at Cherbourg, and this is how he is quoted:

"I am traveling on a holiday for recreation; that is why I won't even tell you where I am going from here. I will tell you that I am going to Deauville, perhaps the Loire Castles and doubtless to Rome. Certainly when I return from Rome I will likely stop at Paris.

"I am not concerned with the question of debts. It is no longer within my province. I won't even reply to anything said or written about it."

CHINA COURT CLERK TRYING TO RAISE BOND

SEATTLE, July 23. (AP) — After spending the night in jail, William A. Chapman, clerk of the Federal court in Shanghai, continued efforts today to raise $5000 bond fixed for his appearance in Shanghai to answer to a charge of having fled with $14,000 belonging to the United States. Chapman was arrested yesterday on the steamer President Jefferson when it arrived here. He insists he is innocent.

Just Like That!

Here's a perfect short cut for renters—tells in one look what's for rent today — houses — apartments — flats — bungalows—rooms —North — South — East— West — grouped to guide you straight to the place you want—

Times Want Ads

EVERY MORNING IN THE YEAR Los Angeles Times

The Times Building First and Broadway. Phone Main 8000

90c per month DELIVERED BY CARRIER single Copies 5c Sunday 10 Cents

By Mail in Postal Zones 1 to 4, including California, Arizona, Nevada, $12.40; Monthly $1.05. In Zone 5, including Colorado, Idaho, Montana, Oregon Washington Yearly $16.80; Monthly $1.50. In Zones 6, 7 and 8, United States, Canada and Mexico Yearly $18.00; Monthly $1.55. Foreign Postage Extra.

Entered as second-class matter Dec. 4, 1903, at the Postoffice at Los Angeles, under the Act of March 3, 1879.

SATURDAY MORNING, JULY 24, 1926. VOL. XLV.

DWYER CASE UP TO JURY ON MONDAY

Federal Witness Finishes Defense as Arguments in New York Run Today

NEW YORK, July 23. (AP)—Testimony was concluded today in the trial of eight members of the so-called $640,000,000 Dwyer rum ring. The case will go to the jury Monday.

Closing arguments were made, characterizations of the prosecution witnesses as "spies and liars" whose testimony was colored by bribery and promises of leniency by defense counsel.

Federal Attorney Buckner entered by saying that immunity automatically given any witness incriminated himself while testifying for the government.

The testimony of Charles Reed (sometimes Henry) Smith, who has been charged with conspiracy to defraud the Army and the Navy, and who was in irons because of his attempted escape from court yesterday, was followed by broadsides from the defense attorneys. While Buckner was making his summation, Smith, who had been the government's chief witness, was carried out told of transporting liquor in a Ford row in speed boats owned by Dwyer and his associates, was before a United States commissioner and formally charged with jury.

The charge grew out of his testimony, and was based on an affidavit that he had served a term in prison prior to July 12, 1917.

He was held in $10,000 bail and committed to the tombs.

Hunt Abandoned for Col. Brandt Lost in Forest

QUINCY (Cal.) July 23. (AP)—The search for Col. Jacob H. Brandt, retired service engineer for the Pacific Manufacturing Company of San Francisco City, was abandoned today after three days.

Col. Brandt disappeared three days ago at Portola, and it is believed to have become lost in the heavily wooded country near Portola and Calpine.

The search was started by Mrs. Dixie Johnson, a noted horsewoman of the Feather River country, who spent two days in an unsuccessful effort to pick up the missing man's tracks. What looked like Brandt's signs were found several times, but these soon vanished.

Col. Brandt's son-in-law, Frank and R. O. Smith, representing the Nathan Company, are still in the district waiting for possible news of the missing man. A reward of $1000 has been offered for his discovery. Col. Brandt formerly was a resident of Clinton, Iowa.

Ball Fan Drops Dead Watching Exciting Play

OAKLAND, July 23. (AP)—Joseph Cavello, 43 years of age, a shipyard worker and a spectator at the baseball game between Portland and Oakland today dropped dead when [illegible] stretched an ordinary single into a two-bagger and [illegible] out a bunt.

The excitement caused [illegible] ure.

DWYER CASE UP TO JURY ON MONDAY

Federal Witness Flayed by Defense as Argument Ends in New York Rum Trial

NEW YORK, July 23. (AP)—Summation was concluded today in the trial of eight members of the so-called $40,000,000 Dwyer rum ring. The case will go to the jury Monday.

Closing argument was marked by characterizations of the government's witnesses as "spies and informers whose testimony was obtained by bribery and promises of immunity" by defense counsel.

Federal Attorney Buckner contended by saying that immunity was automatically given any witness who incriminated himself while testifying for the government.

The testimony of Charles Augustus (sometimes Henry) Smith who had been charged with deserting a ship and the Navy, and who was in irons because of his disobedience from court yesterday, was torn by broadsides from the several defense attorneys. While Buckner was making his summation, however, Smith, who had been the government's chief witness and who had told of transporting liquor from row in speed boats maintained by Dwyer and his associates, was taken before a United States commissioner and formally charged with perjury.

The charge grew out of Smith's testimony, and was based on his denial that he had served in the Navy prior to July 12, 1917.

He was held in $10,000 bail and committed to the tombs.

Hunt Abandoned for Col. Brandt, Lost in Forests

QUINCY (Cal.) July 23. (AP)—The search for Col. Jacob E. Brandt, service engineer for the Nathan Manufacturing Company of New York City, was abandoned today as hopeless. Col. Brandt disappeared eleven days ago at Portola, near here, and is believed to have become lost in the heavily wooded country between Portola and Calpine.

The search was abandoned after Dixie Johnson, a noted Indian tracker of the Feather River country, had spent two days in an unsuccessful effort to pick up the missing man's tracks. What looked like human signs were found several times, but these soon vanished.

Col. Brandt's son from Oakland and R. G. Smith, representing the Nathan Company, are still in Quincy waiting for possible news of the missing man. A reward of $1000 has been offered for his discovery. Col. Brandt formerly was a resident of Clinton, Iowa.

Ball Fan Drops Dead Watching Exciting Play

OAKLAND, July 23. (AP)—M. A. Cavello, 45 years of age, of Oakland, a spectator at the baseball game between Portland and Oakland today, dropped dead when "Buzz" Arlett stretched an ordinary single into a two-bagger and Jimmy Caveney was out at a bunt.

The excitement caused heart failure.

MEXICO TENSE AS CRISIS ON RELIGIOUS LAW NEARS

Order Reported Issued to Troops to Guard Against Disorders; Throngs Jam Cathedrals

NOGALES (Ariz.) July 23. (AP)—A semiofficial dispatch to the Herald from Mexico City today said that the Secretary of War in the Cabinet of President Calles had ordered all Federal troops in the republic to be under arms and ready for instant action on August 1, at which time, reports previously have stated, the Catholic churches throughout the nation will be closed under orders from high ecclesiastical officials.

The dispatch said that the serious[illegible] program for enforcing the regulations apparently without the slightest suggestion of modification. Atty.-Gen. Ortega has given instructions to Department of Justice officials throughout the country to investigate every local branch of the Religious Liberty League and prefer charges against those responsible for the circular calling for an economic blockade in opposition to the religious rulings.

CATHEDRAL THRONGED

Fearing that all church functions will cease on July 31, huge crowds are gathering daily to have their children confirmed and performing devotions, the capacity of the great Mexico City Cathedral being inadequate.

Ambulances are stationed outside the church to render aid to women and children crushed in the throng. Thus far several women have fainted, and some babies have been bruised. It is estimated that more than 3000 children were confirmed in the cathedral yesterday.

Most Rev. Jose Mora y Del Rio, Archbishop of Mexico, personally officiated at the confirmations for two hours until, almost dropping from exhaustion, his assistants insisted that he retire.

Dispatches are published here saying that Archbishop Orozco y Jimines of Guadalajara has sent a letter throughout his jurisdiction, together with thousands of catechisms, advising every Catholic home to become a Catholic school, to assemble the children from the surrounding neighborhood to give them religious instruction.

REGULATIONS PROMULGATED

President Calles today proclaimed regulations giving effect to the constitutional prohibition of religious teaching in private schools. The regulations are intended to supplement the religious laws which go into effect the end of this month, giving the government complete power to regulate the churches and schools.

The rules issued today prescribe that no minister of any religious cult may act as the director of or teacher in a private school. The schools are forbidden to have any chapels, oratories or other places for religious worship, or to have anywhere on their premises any pictures, statues, images, stampe or objects of a religious nature.

They are required to supply the Secretary of Education within a month detailed information as to their ownership, source of revenues and religious affiliation, if any. The Secretary is empowered to close either temporarily or permanently, schools violating the regulations.

The date of their effectiveness is not stated, but it is believed they go into effect immediately.

Another Catholic school, that of Sister Maria Ensenadora, has decided to close, rather than await action against it by the government. Twenty sisters of the school have departed for the border, where they plan to open an institution at Eagle Pass, Texas.

The present program of most of the Catholic schools which already have decided to close, or which it is expected will be closed by the government, is to reopen at various border points in the United States, thus enabling Mexican families to send their children with little trouble for a Catholic education.

Special dispatches from Monterey say that Catholic churches there intend to remain open after July 31, when the religious regulations are to go into effect, but will suspend all ceremonies. Therefore at present there is a great increase in baptisms, marriages, communions, confessions and masses. A number of priests are said to be seeking employment in various local industries in the supposition that they will be unable to occupy themselves with their religious duties.

TWO HIGH CHURCHMEN REPORTED UNDER ARREST

NOGALES (Ariz.) July 23. (AP)—A special Mexico City dispatch to the Herald today said that Dr. Jose Maria Mora y Del Rio, Catholic Archbishop of Mexico, and Dr. Pascual Diaz, Bishop of Tobasco, have been arrested on Federal warrants signed by the Mexican Attorney-General, charging them with violations of the Mexican religious laws.

CARDINAL MUNDELEIN CONDEMNS "CONSPIRACY"

CHICAGO, July 23. (AP)—Cardinal Mundelein in a letter to be read next Sunday in all Catholic churches of the Chicago archdiocese criticises the Mexican government for what he terms a "conspiracy," in "attempting to stamp out religion in general and the inherited Catholic faith of its people in particular."

The letter made public today bids the parishioners to use the "spiritual weapon of world-wide prayer," in obeying the designation by Pope Pius XI of August 1, as a "day of universal prayer for the stricken church of Mexico."

Opening of New Klamath River Bridge Delayed

SACRAMENTO, July 23. (Exclusive) State Engineer Robert M. Morton today made public a letter to the Humboldt Standard, Eureka newspaper, in which he declares that what appear to be serious defects in the construction of some of the arches of the new $400,000 Douglas memorial bridge over the Klamath River will delay acceptance and opening the structure.

Morton declared a board of expert engineers was appointed by the State Highway Commission to make a thorough inspection of the bridge and repairing and acceptance of the bridge by the State must await, he said, the report of this board.

In his letter Morton expresses the belief that the defective work was performed during the rush last fall by the Contractor, F. Rolandi of San Francisco, to pour the concrete in the arches before high water.

LAND MARK TO BE RAZED

AUSTIN (Tex.) July 23. (Exclusive)—A local landmark is to be razed and a modern ten-story office building will replace it. The owners of the old Avenue Hotel have completed financial arrangements to have it torn down and a modern office building will take its place. The Avenue Hotel was built in 1855.

QUEEN DISLIKES RIPE CHEESE

Tells King "Little Animals" Are Not Good For Him

READING (Eng.) July 23. (AP) King George and Queen Mary have widely divergent tastes in the matter of cheese, it was discovered when they visited the recent royal counties agricultural show here.

Their majesties were inspecting a cheese-making exhibit when the King noticed a fine array of cheese. He asked if it was ready for the table. Informed that it was, the King replied: "That's how I like cheese. I am very fond of Wensleydale, but in any case I like it good and ripe."

"But it's full of little animals, George, and you know it's not good for you like that," suggested the Queen.

The bacteriologist accompanying the party suggested to one of the Queen's ladies-in-waiting that the "little animals" were "fungi, ma'am, not animals," which remark was overheard by her majesty.

"Oh, I am corrected, am I?" the Queen remarked with a broad smile, and added: "Well, in any case, I prefer cheddar."

GREEN CONFERS WITH ACCUSER

Dry Chief Under Fire Talks With Official

Trend of Conversation Kept Close Secret

Los Angeles Woman May be Involved in Case

SAN FRANCISCO, July 23. (AP)—Col. Ned M. Green, prohibition administrator, under fire for alleged misconduct and irregularities in office, conferred today for the first time with one of his accusers.

For three hours the official was closeted with Alf Oftedal, chief of the intelligence unit of the Internal Revenue Department, under whose direction an extensive investigation of Col. Green's public and private activities was conducted. The meeting was held in Col. Green's office, and Oftedal was accompanied by a stenographer. At the end of the conference, neither man would reveal the trend the conversation had taken.

A few hours after the session, Col. Green left the city, alone. He drove the government automobile, but left behind Harry Brickell, his chauffeur, who is under subpoena to appear before the Federal grand jury when it meets Monday to hear charges against Col. Green.

MORE WOMEN IN CASE

"I'm going to the Salinas rodeo," the administrator said, "and I don't know just when I'll be back. Not before next week, anyway."

It was revealed tonight that two more women have entered the Green case. Government officials refused to divulge their names, but it was said that one lived down the peninsula and the other in Los Angeles. In addition to these two women, Mrs. Aubrey (Lady Bob) Montgomery, a wealthy widow who lived at the same hotel as Col. Green, is being sought. It was disclosed yesterday that an effort was being made to serve her with a grand-jury summons.

The questioning of those who have been subpoenaed was continued today by Oftedal and his agents. Those who were interviewed included Joseph Bernhard, custodian of liquor stored at the Customhouse; L. B. McMurtry of the prohibition office legal department; Harold S. Charlton, chief deputy enforcement officer, and Carl Ahlin, prohibition agent.

CONFESSIONS DENIED

Reports that enforcement-office employees have made "confessions" were denied by officials at the Federal Building. They said that a number of statements had been obtained, but that none of them could be called a confession.

New subpoenas issued during the day were for five attaches of a hospital at which Col. Green underwent an operation about a year ago and which had been mentioned before in connection with the inquiry.

U. S. Atty. George J. Hatfield, through whom the news of the impending charges against Col. Green broke three days ago, assumed a Sphinx-like silence today. He said that he would make no further announcements on any phase of the investigation until the presentation of the case to the grand jury had been concluded.

GOVERNMENT SEEKS REPORT IN CHARGES

WASHINGTON, July 23. (AP)—An official report of charges preferred against Ned M. Green, San Francisco prohibition administrator, was asked today by Acting Secretary Winston of the Treasury.

Meanwhile, prohibition officials here are standing behind Green, whose administration has been characterized as "most efficient."

DIRECTOR'S DAUGHTER WEDS SON OF PRYOR

NEW YORK, July 23. (AP)—Priscilla J. Mitchell, daughter of the late Julian Mitchell, stage director, and of Bessie Clayton, dancer, was married at the Municipal Building yesterday to Roser Pryor, son of Arthur Pryor, the bandmaster. She was accompanied by her mother. The bridegroom said he was 24 and an actor. The bride gave her age as 23.

TEXAS BALLOTS ON CHIEF TODAY

Heated Race for Nomination of Governor at Climax

'Ma' Ferguson, Davidson and Moody Leading Figures

Republicans Will Have Own Primary for First Time

DALLAS (Tex.) July 23. (AP)—The Texas preprimary campaign closed tonight with the prospect of 650,000 voters going to the polls tomorrow to say whether they wish Gov. Miriam A. Ferguson retained as the titular head of the Democratic party, and to settle other contests.

The first woman governor to be elected in Texas has been the object of the most intense "off-year" campaign in the State's history.

The Texas election bureau, an organization set up by Texas newspapers to gather returns, estimated that the Democratic vote will be about 650,000 or about 50 per cent of the State's voting strength.

Each of the three leading Democratic candidates for the gubernatorial nomination predicted triumph, and two, Mrs. Ferguson and Atty.-Gen. Moody, declared they will have a majority over all opponents. If no candidate has a majority a run-off primary between the two highest is held in August to determine the nominee.

REPUBLICANS TO VOTE

On the Republican side, the chief interest centered in efforts of the minority party to hold a State-wide primary for the first time in the State's history. The Republican leaders were not claiming that they would poll a large vote—30,000 was the highest estimate of the Republican headquarters—but they assert a Republican primary will be held in 200 of the State's 252 counties.

The Republicans have almost a full slate of State and Congressional candidates.

The struggle between Representative Wurzbach of Seguin, the only Texas Republican Representative, and the "regular" organization, headed principally by R. B. Creager of Brownsville, national committeeman, has given the Republican campaign its chief fireworks.

Mr. Wurzbach is supporting E. P. Scott of Corpus Christi, while the "regular" organization is back of Col. H. H. Haines of Houston for Governor.

The final campaign day was featured by a statement from Gov. Ferguson in which she mildly chided her own husband, former Governor James E. Ferguson, for engaging "in too much intemperate expression" in the campaign, thanked her opponents for respecting her and the position which she holds, and predicted complete victory for herself.

Dan Moody, who has made Fergusonism his chief campaign issue, predicted his own victory by 100,000 majority.

ELIMINATES "MA"

Lynch Davidson, Houston lumberman, who has predicted his campaign chiefly on business in the State government, and has charged that his opposition was made up of a combination of oil and wet interests, predicted he will lead the field. He said Mrs. Ferguson already is defeated, and that the race is to determine whether he or Moody will be Governor.

Rain throughout Texas, which has caused bad roads in many sections, is expected to reduce the vote especially in the country districts where Gov. Ferguson's principal strength is conceded to be.

Two features which give the primaries a national interest, besides the fact of a woman Governor running for renomination, are the validation of Texas road bonds declared invalid by the United States Supreme Court, and the agreement between Mrs. Ferguson and Moody to resign office if one defeats the other. Mrs. Ferguson proposed that Moody resign if she leads him by 25,000 votes and that she resign if he leads her by one vote.

Moody and Davidson have demanded that Mrs. Ferguson call a special legislative session to validate the road bonds, but she declined on the ground that the bonds could be validated only by a vote of the people in the road districts. Many out-of-State buyers hold these bonds.

Besides Gov. Ferguson, two other women are running for the Democratic gubernatorial nomination. They are Mrs. Edith Wilmans of Dallas and Mrs. Kate Johnson of San Antonio. Rev. O. F. Zimmerman of Naples, an evangelist, is the sixth candidate in the race.

REPUBLICANS GET BALLOT BOXES BACK

FORT WORTH (Tex.) July 23. (AP) Seizure of Republican ballot boxes from ninety-one Tarrant county precincts and their recovery by officials of the Tarrant County Republican Executive Committee from a garage where they had been stored was reported tonight by Leonard Withington, secretary of the Republican State Executive Committee, the Republican organization affiliated with R. B. Creager.

The ballot boxes were taken from the City Hall here just before they were to be distributed for use in tomorrow's primary election, the first ever held by Texas Republicans.

Their removal was discovered on the heels of revelations regarding an asserted attempt to have ballots printed duplicating the "official" ballot, Withington stated.

DAMAGES GO TO ORIENTAL FOR OUSTER

Federal Jury Brings in $2500 Verdict Against Six Americans in Oregon Town

PORTLAND (Or.) July 23. (AP)—Six American residents of Toledo, Or., must pay $2500 damages to T. Ogura, one of twenty-seven Japanese mill workers who were evicted from Toledo last July, a jury in Federal Court decided late today.

T. Ogura, in the first of five similar suits, sought $25,000 damages. The jury in its verdict said the whites must pay damages because they conspired against Ogura and effected his deportation from the town.

Defense counsel was given until September 1 to file motion for a new trial.

JUST a FEW DOLLARS DOWN

will put these awnings on your home NOW!

WHY put off getting the much-needed awning protection for your home, when you can have the very best awnings NOW by paying just a few dollars down?

Beautiful *Swanfeldt Awnings* are an investment in lasting satisfaction—awnings that continue to enhance the comfort, the appearance and the value of your home.

Telephone *today* for a *Swanfeldt Awning* expert to show you samples of the many new patterns—and explain *our convenient deferred payment plan.*

Swanfeldt Awnings

In *Los Angeles* ~ 124 South Main Street ~ TRinity 0851
In *Pasadena* ~ 39 East Union Street ~ Terrace 4210
In *Long Beach* ~ 146 American Avenue ~ 629-44

SINCE 1907 THE ORIGINATORS OF ADVANCED AWNING DESIGNS

NOW—the Big Circle Trip

When you go east, circle the United States! Just a few dollars more than the direct route ticket to New York.

The romantic South—New Orleans—a 5-day ocean voyage—New York City—back across northern United States or through Canada to the Pacific Northwest—down over the Shasta Route, California and home. Or reverse this itinerary if you wish.

Stopover where you choose. Stay a few weeks or all summer. Your *Circle Tour* ticket is good until October 31. Convenient connections everywhere; the nation's most famous trains.

Tickets and steamer reservations to foreign lands

Southern Pacific Lines

MAIL THE COUPON TODAY!

SOUTHERN PACIFIC LINES
C. L. McFAUL, Asst. Passenger Traffic Manager
Los Angeles, California

Please send me by return mail your free booklet, "GREAT CIRCLE TOUR OF THE UNITED STATES" with complete details about reduced summer fares.

Name _____

City _____ State _____

WHERE TO DINE

Luncheon 50c
New Hotel
Rosslyn
HART BROS., Proprietors.
Fifth and Main Sts.
Los Angeles.
Copy of Menu Served Today, July 24
SERVED FROM 11:30 A.M. TO 2 P.M.
SOUP
RELISHES
ENTREES
ROASTS
COLD MEATS
VEGETABLES
SALADS
DESSERTS
DRINKS

Dinner 50c
New Hotel
Rosslyn
HART BROS., Proprietors.
Fifth and Main Sts.
Los Angeles.
Copy of Menu Served Today, July 24
SERVED FROM 5 TO 7:30 P.M.
SOUP
RELISHES
ENTREES
ROASTS, STEAKS AND CHOPS
COLD MEATS (including Potato Salad)
VEGETABLES
SALADS
DESSERTS
DRINKS

Frank Sebastian's
COTTON CLUB, Washington Blvd
PHONE CULVER CITY 2169 Culver City
Have you seen the newest and most entertaining show in town? If not, don't miss it.
with the star of stars—Frisco Nick, Martha Ritchie, Strut Mitchell and the original Creole Cutie's Revue.
TIN CAN HENRY'S HARMONY HOUNDS
DINNER DE LUXE, $2.00
NO COVER CHARGE DURING DINNER HOURS
SUNDAY NIGHT DANCING CONTEST FOR A SILVER LOVING CUP
Continuous Entertainment; never a dull moment. Under personal supervision of Frank Sebastian. Be there. A big surprise for all.

DINING—DANCING—ENTERTAINMENT
It's Hollywood's Playground
Greenwich Village Cafe
NO Cover Charge
You'll See Stars and More Stars
Bill Emerick, Jimmie West's Orchestra
Silvia Wilma, Mabell Marker
French, Italian Dinners $1.50
6728 Hollywood Blvd. Come Early—Stay Late
Phone GR. 5961.

MARTINI GRILL
French and Italian Cuisine
Luncheon, 75c—Dinner, $1.50
Also a la Carte
Open from 11:30 a.m. to 11 p.m.
5670 West 7th St., Corner Vermont Ave.
WAshington 3446. Louis Martini, Prop.

Europa Cafe
672 South Vermont
The Leading Italian-French Restaurant
Service Table d'Hote or a la Carte from 11 A.M. to 12 P.M.
DRexel 1238.

ITALIAN VILLAGE
423 W. 8th St.
Dining, Dancing, Entertainment During Lunch, Dinner and Supper. Come! You'll like it!
No Cover Charge at Any Time.

The Montmartre Cafe in Hollywood

Vernon
49th and Santa Fe Ave.
Entertainment and DANCING

The "Times" Popular "Where-to-Dine" suggestions appear every Tuesday, Friday and Saturday

Berkeley Co-eds Lose Lives When Auto Overturns

BERKELEY, July 23. (AP)—Helen Horner, 21 years of age, and Amanda White, 24, both students at the University of California, were killed last night when their automobile overturned on the highway between Alamo and Walnut Creek. Two other occupants of the car, Eleanor Erickson, 24, and Helen Car, 24, also students, were injured. An attempt to avoid a collission with another machine is held responsible for the accident.

DIAMOND ANNIVERSARY PLANNED AT YOSEMITE

YOSEMITE, July 23. (Exclusive)—The diamond anniversary celebration, marking the seventy-fifth year of the discovery of Yosemite Valley with the addition of the opening of the new Yosemite all-year road, is to move along swiftly. It will start during the forenoon of the 31st inst., and end the next evening with a spectacular historical pageant to be given by Garnet Holme in the Royal Arch Meadow.

take S.S.S. for PIMPLES BOILS ECZEMA

You can stop skin troubles. The *blood* is where the real trouble is. Take S. S. S. to get your *blood right* and your dream of a soft, rosy, velvet skin, clear of blemishes, will be realized.

You can take S. S. S. with confidence—millions testify to its merits. An unbroken record of service for over 100 years is a *great testimonial to a great medicine.*

Remember S. S. S. is made only from *fresh* roots and herbs.

EFFICIENT WORKERS can be quickly secured through TIMES WANT ADS

Santa Fe
Des Moines
$81.55 ROUND TRIP
On Sale daily to Sept. 18th return limit Oct. 31st via Santa Fe
Reservations & Tickets
221 So. Broadway
Phone VAndike 8800
Santa Fe Depot
LOS ANGELES

WORK TO RULE ON DAM TODAY

Decision Expected to Favor Los Angeles County

Pasadena Protest Without Secretary's Domain

Agriculture Bureau May Pass on Railroad

WASHINGTON, July 23. (Exclusive) The suspense over the application of the Los Angeles County Flood-Control District for a permit to build a flood-control dam in San Gabriel Canyon will be ended tomorrow. Secretary of Interior Work, who returned from the West today, promised to rule on this application tomorrow and there is every indication that his ruling, at least in so far as the dam is concerned, will be in favor of the Los Angeles application.

The Secretary may find, however, that he is without authority under the General Right-Of-Way Act to grant a permit for a temporary construction railroad up San Gabriel Canyon to the dam site, in which event this issue will have to be decided by the Secretary of Agriculture.

Secretary Work today went over with officials of his department the recently-filed brief of Pasadena in opposition to the Los Angeles application and it is understood to be the unanimous opinion of department officials familiar with that record that the Pasadena protest is aside from the point and deals almost wholly with issues not before the Secretary for decision. According to the law under which rights of way are granted for the construction of dams and the building of reservoirs on public lands, the government is not concerned with the relative merits of different dam sites; with the relative cost of competitive dams, or with the accuracy or inaccuracy of estimates made by various engineers.

LIMIT ON CONTROL

If the government is convinced that the San Gabriel dam proposed to be built by the flood-control district is for a meritorious public purpose; that its construction will be of public benefit and will not be injurious to other vested rights, that is as far as the Interior Department, under the law, is expected to go. The records of the department clearly establish the merits of the flood-control project. Therefore there appears to be but one decision which the Interior Department can reach, as to the dam itself.

The right-of-way act, however, under which the Interior Department grants right of way over public lands for the construction of railroads, is held by most department authorities to be applicable only to railroads which are intended to be common carriers. The contemplated railroad to the dam site is to be purely a temporary construction road, to be removed after the dam is finished, and is not designed for common-carrier purposes. For that reason, Secretary Work is likely to hold that he is not in a position to grant right of way for this railroad.

Anticipating that this might be the decision of the department, the flood-control district applied to the Secretary of Agriculture for a special permit which would enable it temporarily to occupy national forest lands in the bed of San Gabriel Canyon for the railroad during the period of construction and if the Secretary of the Interior issues the permit for the dam that fact will have weight with the Secretary of Agriculture, who recognizes that a railroad is a necessary part of the equipment of the dam constructor.

JARDINE TO DECIDE

Secretary Jardine is still on Long Island, but is expected in Washington the first of the week. While here he will confer with Secretary Work and then personally rule on the application for a special-use permit.

The clamor raised by City Attorney Howard of Pasadena for the appointment of another board of engineers to review the majority and minority reports already filed by the board of three appointed last year has fallen on deaf ears. Such a review would deal wholly with questions that the departments are not called upon to consider in granting permits and rights of way and the Interior Department and Department of Agriculture refuse to further delay this matter by the consideration of questions which do not enter into the case.

Because of his lack of experience before the departments, Mr. Howard seems unable to understand the unwillingness of the departments to grant his plea for delay and continues to talk of litigation to hold up development by the flood-control district. That, however, is another phase of the matter in which the Federal authorities are not concerned.

Waste's Name on Richardson List Being Corrected

SAN FRANCISCO, July 23. (AP)—The inadvertent use of the name of Chief Justice William H. Waste of the State Supreme Court as a member of the campaign committee of Gov. Richardson was commented on today by Justice Waste, who said that the Richardson forces are doing everything possible to correct the error.

"As chief justice, I cannot with propriety be a member of any campaign committee," Justice Waste said. He said that the Richardson camp had explained to him that the use of his name was an inadvertence.

Appeal Suit for Sunday Closing of Exposition

PHILADELPHIA, July 23. (AP)—Thomas D. Taylor, chairman of the Methodist Men's Committee of One Hundred, announced today that an appeal from Common Pleas Judge Finletter's decision refusing to grant an injunction restraining the Sesquicentennial Exposition from operating on Sundays would be made to the State Supreme Court.

E. L. Austin, director general of the exposition, announced that all amusements would be free on Sundays.

FIRE DAMAGES SHIPS

BOSTON, July 23. (AP)—Fire this morning raged through the Atlantic Works, a shipbuilding plant in East Boston, slightly damaging several ships, and caused a loss of $200,000.

FUNDS RAISED FOR PURSUER OF THAW

[P. & A. Photo]

Forest Hope Walls

WINCHESTER (Va.) July 23. (Exclusive)—Funds are being raised here to send Miss Forest Hope Walls back to Hollywood, whence she and her mother drove in order that Forest might marry Harry K. Thaw. The 19-year-old girl could not find Thaw and she now is living in a tent near his estate, for she and her mother are broke. The girl declares Thaw promised in letters to marry her if she would come east. Thaw's whereabouts is unknown.

GANGSTER GIVES LIFE IN WARFARE

Chicago Bootlegger Slain by Assassins in Row Over Territory Rights

CHICAGO, July 23. (AP)—The name of one more gangster and bootleg boss was enrolled upon the slate of mystery deaths here today when assassins shot down Philip Piazza, Chicago Heights cafe operator and bootlegger, in front of his cafe.

Piazza, known to police as the head of a liquor-vending organization, had been marked for death for several months, and once previously had been fired upon, but escaped, although one of his lieutenants, Giralma Lamberto, was killed and a woman wounded.

Differences with other bootleggers over territorial rights within the city led to the shooting, police assert.

Hearing the shots, John Piazza, a brother, ran from the cafe to find his brother dead on the sidewalk and his slayers escaping in an automobile whose license plate had been covered by a piece of cotton.

Theories have also been advanced that Piazza was the victim of the blackhand.

Government to Check Release of War Insane

WASHINGTON, July 23. (AP)—A potential menace of a wholesale release of dangerous insane persons from St. Elizabeth's Hospital here has been removed by a decision that hereafter the District of Columbia government will arrest all dangerous patients as soon as they are released on writs of habeas corpus and will institute proceedings to have a jury commit them permanently to the institution.

Since April 15, last, more than a score of mentally diseased persons, mostly veterans of the World War, have been released from St. Elizabeth's on habeas corpus writs. In their cases the question of their sanity was not considered, only the question of the legality of their detention. They had been sent to the hospital by the War and Navy departments.

The practice of obtaining writs of habeas corpus for veterans began when Frederick Fenning, District of Columbia Commissioner, who has resigned, was being investigated by a House committee on charges growing out of the fact that he was acting as guardian for scores of mentally incompetent veterans.

SURPLUS SHOWN IN PHILIPPINES BUDGET

MANILA, July 23. (AP)—Gov.-Gen. Wood presented the budget for the fiscal year of 1927 to the Philippines Legislature today. The estimated revenue amounts to $36,500,000 and expenditures to $35,959,000, leaving an estimated surplus of $541,000.

AUSTIN HURT IN ESCAPE EFFORT

Former Local Broker Tries to Flee in San Diego

Perjury Trial Delayed When Guard Injures Him

Prisnor Granted Week to Recover After Dash

SAN DIEGO, July 23. (Exclusive)—The trial of J. D. (Jack) Austin, former Los Angeles broker, who is serving a sentence of four years in Leavenworth for using the mails to defraud, and who is facing charges before Judge Henning in the Federal Court here of perjury and subornation was halted this afternoon when the prisoner made a sensational attempt to escape from his guard, Sydney M. Lee, and had to be subdued forcibly.

The attempted escape was made while Lee, who is a guard at Leavenworth, was taking Austin to lunch. Lee told the court that Austin broke away from him after hurling an insulting remark as they were leaving the Federal Building.

AUSTIN INJURED

The guard in subduing Austin injured the prisoner's face so severely that Judge Henning granted Austin's counsel, E. J. Kelly, a week's postponement. Judge Henning also ordered an examination of Austin's injuries by a government physician.

The trial of Austin, who was brought here from Leavenworth by Lee, opened today.

The perjury charge is in connection with his trial on the mail-fraud charges. The subornation is in connection with the furnishing of a bond for Frank Kubota, accused in a liquor case. Austin was sentenced to Leavenworth in 1924 by Judge Kerrigan. He was out on a $10,000 bond at that time and failed to appear for his trial on the perjury charges. He was arrested in New York in January, 1925.

On the 14th inst., he was arraigned before Federal Judge McCormick in Los Angeles on the perjury and subordination charges and obtained a change of venue. At that time he created a scene in the courtroom when he asserted that prejudice existed against him in Los Angeles.

GUARD CLEARED

Austin told the court here today that Lee knocked him down while he had handcuffs on and beat him badly about the face and body. He denied making any insulting remarks to the guard.

U. S. Dist.-Atty. Neville, told Judge Henning that as far as he could learn the prison guard's treatment of Lee since he has had him in his custody has been above reproach. Austin had been conducting his own defense during the morning session although the court appointed Kelly as his attorney.

Austin's initial trouble with the courts started when he operated as the Standard American Circulation Company in soliciting subscriptions to magazines, obtaining notes which were discounted by California and Oregon banks. It was shown that the notes amounted to approximately $4000.

PRISONER RETURNED ALL 'LIT UP'

Such Was Declared to be Condition of Chicago Beer Runner After Visit Out

CHICAGO, July 23. (Exclusive)—That Frank McErlane, the beer runner on whom is centered Judge McGoorty's investigation of the Cook County Jail, was "pie-eyed" drunk when he was received at the jail from the detective bureau a fortnight ago, was the statement made to Assistant State's Attorney Mueller today by a witness whose name Mr. Mueller suppressed for the present.

Mr. Mueller, who yesterday appeared to have reached a point where nothing that was related concerning events in the County Jail would surprise him, seemed astonished by these latest revelations. He indicated that the detective bureau will be drawn into the investigation.

The judge at noon, declared an adjournment until the 29th inst., to enable the State's Attorney's office to investigate further into the conditions at the jail and detective bureau.

The existence of a club de luxe in the County Jail whose members consisted of such "celebrities" as Frank McErlane, Thomas Shupe, David Stark, James Gentwe and "Three-Fingered" Jack White, was revealed before Judge McGoorty by James A. Castagnino, formerly second assistant superintendent at the jail.

The ex-assistant in a sensational story related numerous instances of drunkenness on the part of the star prisoners and others. Mr. Castagnino, however, declared that Warden Weideling and First Assistant Superintendent Springer had done everything possible to improve conditions and prevent smuggling of booze and drugs into the jail.

Japanese Tells of Murdering German Fiancee

NEW YORK, July 23. (AP)—Jogurro Mogi, a Japanese, was in jail here today because he insisted that he strangled his sweetheart, Adelheid Brunjes, recently of Germany, for reckless spending of money he had given her to save for their wedding.

The German girl came to America two years ago, and met the Japanese while both were working as servants in the same neighborhood. Mogi sobbed his story to a patrolman, who thought at first he was unbalanced by the heat. The Japanese said he had sat in Central Park for half an hour thinking it over before he reported the slaying.

Police went to the furnished room and found the girl's body on a couch.

FIRE DESTROYS WHARVES

BELLINGHAM (Wash.) July 23. (AP) Fire, said to have been started by sparks from a smokestack, last night destroyed wharves of the Morrison Mill Company and 1,200,000 feet of lumber at Blaine, Wash., seventeen miles north of here.

BANNING BRUSH FIRE OUT

Ceaseless Work of Warden and Rangers Saves Bayliss Homestead

RIVERSIDE, July 23. (Exclusive)—Sweeping over the hills southeast of Banning and devastating forty acres of brush land, the fourteenth fire of the season was brought under control almost on the doorstep of the Bayliss homestead by a corps of twenty-six volunteers working under County Fire Warden Baird and several rangers.

By bringing the blaze under control fighters saved many acres of grain and vegetables on the Bayliss ranch valued at several thousand dollars, it was reported. At one time it seemed that the Bayliss house and outbuildings would be burned, Baird reported today.

Work of the fire fighters was made difficult by a strong breeze which carried the flames across canyons fifteen and twenty feet wide. Shovels and wet sacks were used in combating the fire.

As in practically all previous fires, yesterday's was caused by a carelessly tossed cigarette stub, Baird declared. He said that two young men in a light sedan had driven from the main highway close to the hills and that one of them threw his burning cigarette into the bushes. He was seen by several Indians working nearby, Baird added, but the license number of the sedan was not obtained and the men escaped without stopping to give assistance.

Damage from the fire was minimized because a watershed which was threatened at one time was saved from the flames, according to the fire warden.

Approximately 900 acres of brush land have been burned since the first fire broke out May 21, last, according to Baird, and only one of the fourteen blazes occurred through natural causes.

BANNER BRUSH BLAZE SPREADING

SAN DIEGO, July 23. (Exclusive) Spreading with intensity that threatens to cover the entire vicinity, a forest fire is sweeping over more than 300 acres of dry brush on the edge of the desert at Banner, San Diego county. The blaze is believed to have started near Volcan Mountain, spreading in all directions and gaining considerable headway before discovered by ranger lookouts.

Alarmed by the rapid spread of the flames, District Ranger Beardsley called on wardens at Ramona and Julian for assistance and within an hour after the conflagration started more than 100 men were fighting the flames. More were being recruited and hurried to the fire as rapidly as possible.

According to reports obtained from rangers, an easterly wind is blowing, favoring the fire fighters, but it is feared that if the wind changes to the west, the path of destruction will continue over a wide area.

HUNDREDS FIGHT BOCCA CREEK FLAMES

SAN FRANCISCO, July 23. (Exclusive)—Four hundred men continued to fight the Bocca Creek fire in Tahoe National Forest today as the flames swept on, raising the size of the burned area to about 10,000 acres. With the exception of this blaze and the big fire at Bogus Creek in Klamath National Forest, which has covered approximately 12,000 acres, all other fires in California national forests had been quelled today.

The Klamath fire has been trapped on one side, it was reported. Three small fires were reported in the Sierra National Forest but these are under control. Residents of the district near Guinda, Yolo county, checked up on the damage done by the fire in their district and declared it the most serious in many years. Fanned by a brisk wind from the west, the flames swept over the crest of the hills one mile from Guinda and despite the efforts of five fire trucks and a force of 500 men, penetrated the highway near the town. Seven houses, more than 300 acres of grain and several orchards were consumed before a change in the wind diverted the flames.

In Nevada, an urgent call for more men went out from Carson City when the forest fire in Kings Canyon, back of Carson, broke out on the eastern slope and was being driven by wind into outskirts of the town, according to press dispatches.

Other fires in Eastern Washington, Northern Idaho and Western Montana are under control.

FEW BARS LOWER BARS TO BAR

Whistling Prisoners Find Aid to Dry Throat Merely by Puckering Lips in Signal to Bootleg Dispensary Within Shadow of Cook County Jail

CHICAGO, July 23. (AP)—So close to the Cook County Jail was the bootleg establishment raided by police last night that thirsty prisoners could whistle their orders—one whistle for beer and two for whisky.

The frequent trips of guards to fill the orders disclosed the quarters, authorities said, after making arrests and liquor seizures which they declared would at least curtail bootleg service to criminals in the county prison.

The whistling, police said in explaining the presence of two hot-water bags filled with moonshine, would dispatch a messenger with the rubber containers concealed beneath his coat. Once in the jail, the officers said, the intoxicants would be delivered by means of rubber tubing through the bars.

Denis Gallagher and his wife were arrested as operators of the dispensary. Both denied that they had dealings with any of the jail guards, but State's Attorney's aides said the establishment had been located by observing the movements of guards, particularly Elmer Moore.

Moore, a jail guard until dismissal last week, was sentenced yesterday to sixty days in jail for contempt of court at the opening of an inquiry into the smuggling of liquor to prisoners. The investigation was ordered after Moore and Frank McErlane, gunman prisoner, whom Moore was guarding, appeared in court apparently intoxicated.

Doug and Mary Leave Moscow After Ovations

MOSCOW, July 23. (AP)—Mary Pickford and Douglas Fairbanks left for Warsaw, yesterday afternoon after having received for two days the greatest popular ovations ever given foreigners in soviet Russia.

Even the death and funeral of Felix E. Dzerzhinsky, chairman of the Supreme Council of National Economy, did not seem to cool the ardor of Russia's numerous film fans, whose vehemence in ceaselessly cheering the American guests overwhelmed them. The silver screen stars had little rest during their two nights' stay in Moscow. Doug enjoyed things immensely but the strain was too much for Mary, resulting in a case of complete nervous exhaustion.

FOREIGN TRADE PERILS DENIED

Coolidge Asserts Business Abroad Normal

Mornings and Afternoons Spent at Offices

White House Mistress in Visit to Barracks

PAUL SMITH'S (N. Y.) July 23. (AP) President Coolidge sees no evidence that the United States is likely to lose any of the foreign trade it now possesses.

In discussing the general subject today, officials said at the executive offices in behalf of Mr. Coolidge that the United States is in a better condition to take care of its foreign trade than other countries and probably will continue to be in a position to give better service than others. For this reason, it was said, the President believes that this country will hold the trade it now has.

Mr. Coolidge, it was added, knows of no agitation against the United States by foreign countries for the purpose of regaining avenues of trade this country has entered into. There is always, of course, it was said, keen competition in foreign trade but, so far as the President knows, this is at present no different from usual.

GOES TO OFFICES

The President's position was made known on this and other questions during a day which saw Mr. Coolidge continue the practice he has entered on of going to the executive offices for both the morning and afternoon, according to the schedule he maintains in Washington. Late in the day he receives the newspaper correspondents as he does every Friday in the capital.

In response to inquiries it was said at the executive offices that the President has no information here as to what use was made of money advanced by the United States to Great Britain during the war other than what has been stated by Treasury officials in their replies to British government spokesmen who have brought up the subject in England.

The mission of Lincoln C. Andrews, Assistant Secretary of the Treasury in charge of prohibition enforcement, to England, was referred to briefly, it being said the President did not understand that Mr. Andrews was undertaking to negotiate any treaty with that country in the course of his conferences on prohibition enforcement matters. The conduct of foreign relations, it was emphasized, is in the hands of the State Department and the President.

DENIES WOOD RUMORS

Referring to some published reports that Gov.-Gen. Wood of the Philippines was resigning his post, it was said that President Coolidge could not see the slightest foundation for them.

Remaining at the executive offices the entire morning, President Coolidge attended to a number of departmental matters and also gave consideration to the naming of a successor to Commissioner Fenning of the District of Columbia, who has resigned.

A number of desirable men for the office, it was said, apparently feel they cannot assume the burdens of the commissionership while the President himself is handicapped in dealing with the question by his absence from Washington. There has been no lack of suggestion to guide him, it was emphasized, as nearly fifty names have been proposed for the appointment.

MRS. COOLIDGE AT BARRACKS

Mrs. Coolidge this forenoon inspected the marine barracks, situated in the woods a mile from White Pine Camp.

An illustration of the wilderness in which the President is spending his vacation was offered last night when hounds treed a wild animal in the thick forest near the camp. Belief was expressed that it was either a black bear, of which there are many hereabouts, or a lynx. The dogs and the prowler made such a disturbance that the White House collies, Prudence Prim and Rob Roy, were aroused and joined the chorus. The President, however, was said to have shown no concern and the noise finally subsided.

Young Men Take Over Control at Indian Congress

SPOKANE (Wash.) July 23. (AP)—Drumming on an Indian tom-tom their call to the civilization of the white man, "young intellectuals" of twenty-eight tribes here for the second Indian Congress took the bit in their teeth; condemned "white men's pow-wows" as containing much talk and little action; and proceeded today to form a permanent organization through which their grievances will be aired and their race benefited.

Without disparaging the feather-crowned chieftains who only "wanted to be left alone," young college-bred redmen with modern clothes and modern celerity assumed control of the congress in the twinkling of an eye, named committees to care for matters of education, social life and grievances, and plunged today into their fight to bring the Indian into his own.

"I don't want to hurt the feelings of you older men, but the old ideal of the feathered Indian must go," declared A. V. Johnson, graduate of Carlisle and a student at four other colleges.

ANGELENOS SPEAK AT MUSIC CONVENTION

SEATTLE, July 23. (AP)—Five hundred delegates were enrolled for the Western Music Trades Association annual convention, opening here today. Speakers today included E. H. Uhl and E. A. Geissler, Los Angeles; and Ellis Marx, Sacramento, Cal.

Los Angeles Hotels

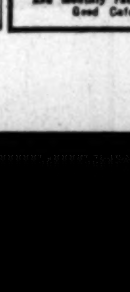

Hotel Stowell 414-418 So. Spring St. Los Angeles

Good Cafe at popular prices.

The Times Free Information and Resort Bureaus

MAIN OFFICE—CORNER FIRST AND BROADWAY are for the accommodation and benefit of persons seeking interesting routes of travel, desirable hotels, and rest, recreation and recuperation at the seashore or in the mountains. Particulars are furnished by competent attendants and by correspondence to the general public regarding rates and attractions of railroad and steamship lines, hotels and pleasure and health resorts. Descriptive circulars and transportation literature are kept on hand for inspection and distribution. This service is absolutely free.

Make Your Resort and Hotel RESERVATIONS

FREE OF CHARGE AT THE Times Information and Resort Bureau, Times Bldg., Bdwy. at First St., or at the Times Branch Office, Information and Resort Bureau, 621 South Spring St. Telephone MEtropolitan 0700.

"Direct-U"

Have you had difficulty in finding some particular advertised product? Have you had to hunt from store to store to find something you had seen advertised? The Times has established a new department, called "Direct-U," which has collected data about thousands upon thousands of trade-named (advertised) products and stands ready to tell you just where you can find the thing you want. The Times is glad to help its readers and advertisers through this new service—so make free use of it—there is no charge, of course. All you need do is phone the Los Angeles Times—MEtropolitan 0700—and ask for "Direct-U" Department.

Resorts

Arrowhead Springs — America's Famous Spa

CATALINA IS CALLING

MORRIS BOATS — PLEASURE, FISHING—AND FOR CHARTER. The famous "WE GET 'EM" BOATS —expert guidance. Live bait furnished. Leave SANTA MONICA MUNICIPAL PIER. Phone 23553 or make reservation at TIMES INFORMATION AND RESORT BUREAU.

IDYLLWILD IN THE SAN JACINTO MOUNTAINS—Hotel — Housekeeping — Store — Garage "WHERE YOU MEET ONLY THE BEST PEOPLE"

Vally's Glenn Resort Ranch — Hotel, housekeeping and camping. Only 65 miles over good roads—no grades. Music, free dancing, plunge. Information at all Bureaus or write T. L. VALLY, Glenn Ranch, Calif.

LA VIDA MINERAL SPRINGS — In beautiful Carbon Canyon. FRED CLINE, Mgr. P. O. Placentia, Calif.

LET'S GO WHERE THE COOL BREEZES BLOW — LAKE ARROWHEAD LODGE

Santa Monica Hotels

Hotel Windermere, Santa Monica — A quiet, exclusive family hotel on the American Plan. Located on the Palisades of the Pacific. Golf Privileges. Reasonable Rates.

MIRAMAR SANTA MONICA — American and European Hotel and Apartments. Offering Exceptional Appointments. Service and Cuisine—Attractive Rates. WILSHIRE BLVD. AT OCEAN. BOONE RILEY, Mgr.

Superb Routes of Travel

2 DAYS $10 BIG BEAR LAKE — Including four meals and accommodations at BIG BEAR LAKE GOLF & COUNTRY CLUB. Enjoy a delightful outing among the pines. A REAL RAINBOW TROUT DINNER "On The Trail of The Seven Wonders" — You owe yourself this treat. Spaulding's — Make reservations now. 423 S. Hill St. MU. 0011.

Resorts

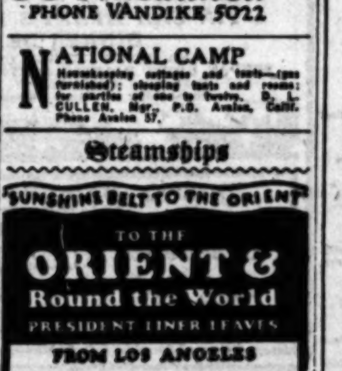

YOSEMITE TICKETS—RESERVATIONS 604 W. Sixth St. PHONE VANDIKE 5022

NATIONAL CAMP — Housekeeping cottages and tents. Phone Avalon 57.

Steamships

SUNSHINE BELT TO THE ORIENT — TO THE ORIENT & Round the World — PRESIDENT LINER LEAVES FROM LOS ANGELES — "President Polk" July 31, "President Adams" Aug. 10, "President Garfield" Aug. 24 — FROM SAN FRANCISCO EVERY SATURDAY AT 4 P.M. — Dollar Steamship Line, 514 West 6th Street, Los Angeles, California

EFFICIENT WORKERS can be quickly secured through TIMES WANT ADS

Dine, Relax—traveling El Camino Real San Francisco $15.85

Enjoy hot meals served by steward, as you spin along the Coast-Mission highway during daylight hours, in the World's most remarkable motor coach. Lavatory, drinking fountain, individual chairs, superbly upholstered interior. Save hours' time by eliminating usual stops. One way, $15.85. Round trip, $26.50. Serves principal Coast cities.

7:15 A.M. Daily (Except Sunday.)

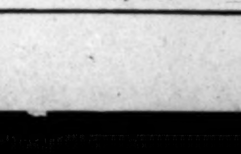

PICKWICK STAGES SYSTEM Terminal 6th and Los Angeles Sts. TRinity 5501

Steamships

Canadian Pacific Round the World Cruise

NOTICE of POSTPONED SAILING — The S.S. Colombia will sail from Los Angeles July 28, 5 P.M. (San Francisco—July 27—10 A.M.) for New York, via Mexico, Central America, Panama and Havana. Panama Mail S.S. Co.

ALASKA 10 Day Excursions — S. S. Dorothy Alexander — PACIFIC STEAMSHIP CO.

Times Want Ads "First in Numbers" "Fastest in Growth"

Steamships

Canadian Pacific
Round the World Cruise

The Ideal Itinerary ... ample time in Europe

If you intend to combine Europe with your world cruise go this fall and spend all the time you like. Browse in London and Paris unhurried and unburdened. Go South as cool weather comes. Reach the Riviera in the height of the season. Board the Canadian Pacific World Cruise liner "Empress of Scotland" at Monaco or in Italy and then follow springtime around the globe... spending Christmas in the Holy Land, New Year's Eve in lively Cairo . . . seeing Egypt, India, China, Japan and other countries at the right time and in the right way . . . stepping off the ship here in California.

[If you are planning a European trip only, why not sail from Europe eastward . . . direct to California on this ship.]

If you don't care to spend time in London or Paris join the ship at New York. The giant "Empress of Scotland" will be your home. Sails from New York December 2 on our fourth annual world cruise. One management ship and shore by the World's Greatest Travel System.

For full information and help in planning see local agents or call on us for "Special Itinerary."

W. McIlroy, Gen. Agent Pass. Dept. 621 So. Grand Ave., Los Angeles

Week-End At San Diego!

A wonderful Outing—5 daylight hours each way—a total of 10 hours on a luxurious liner

Including meals—The Round Trip $6.00

Sail any Saturday from Los Angeles Harbor at 3 p.m.

Return sailing from San Diego 9 a.m. Sunday. (Back in Los Angeles Harbor 3 p.m.)

[Excellent overnight accommodations can be secured at hotels in San Diego for $2.00 and up.]

Regular Sailings

YALE and HARVARD

To San Francisco—Including meals and berth, 3-day limit round trip from $22.50

Tuesdays, Thursdays, Fridays and Sundays—leaving Los Angeles Harbor at 4 p.m.

To San Diego—Including one meal each way, 10-day limit round trip $6.00

Wednesdays, Thursdays, Saturdays and Sundays, leaving Los Angeles Harbor at 3 p.m.

Boat train leaves P. E. depot one hour before each sailing

Los Angeles Steamship Co.
517 So. Spring St.
Tel. VAndike 2421
6723 Hollywood Blvd.
Tel. GLadstone 9999

NOTICE of POSTPONED SAILING

The S.S. Colombia will sail from Los Angeles July 28, 5 P.M. (San Francisco—July 27—10 A.M.) for New York, via Mexico, Central America, Panama and Havana.

For further information inquire

Panama Mail S.S. Co
2 Pine St., San Francisco
548 So. Spring Street, Los Angeles

ALASKA
10 Day Excursions, $100
S. S. Dorothy Alexander
Largest Steamer in Alaska Service
Sailings from Seattle August 9th-19th
Good space now available
PACIFIC STEAMSHIP CO.
501 W. 6th St. 16 So. Spring
TRinity 8381

Times Want Ads
"First in Numbers"
"Fastest in Growth"

...DAY MORNING.

...SALES ON ...SSELS DENIED

...Board Officials ...rised at Charge

...American-Owned ...Carry Liquor

...of Leviathan Says ...sation Untrue

...July 23. (AP)—Ship... officials today expressed ... charges that liquor was ... government vessels, as ... by Federal agents got ... New York.

... other than the public ... W. H. Stayton, national ... of the Association Against ... Amendment, have ... here but it was said ... of the Department of ... prohibition unit in New ... an investigation to ... liquor was being ... ships.

... board it was reiter... standing orders pro... sale of liquor on govern... anywhere and no viola... had been reported.

...TIONS MADE

... chief of the ... Customs Services, ... of dry agents were ... incoming and ... There is no inten... he added, of sending ... government vessels to ... liquor is sold. The ... ship's crew at sea is in ... of the captain who, he ...

... of liquor from ... has been made, Dow ... instances, he declared, ... has co-operated in ... of the offenders.

... have been made, ... that it was almost im... a ship as is pos... the law because it was ... that liquor was on ... knowledge and con...

...MASTER ...SALE

...July 23. (AP)—Capt. Hart... States liner Levia... denied that any ... sold on board the ... in a statement ... Capt. W. H. Stayton, ... Association Against ... Amendment.

... passengers come to me ... the vessel at the ... and ask if it was ... could be obtained

...UPTURE ...ERT HERE

...Seeley, of Chicago ...Philadelphia, the noted ...will personally be at ... hotel, and will ... Los Angeles this ... Monday, Tuesday ... Wednesday, from 10 ... p.m. daily. Mr. ...

FIRST-YEAR DRIVERS HIT

Forty Per Cent of Motor Accidents in State Charged to Novices at Wheels of Automobiles

SAN FRANCISCO, July 23. (Exclusive)—"Forty per cent of all the automobile accidents in California last year were caused by first-year drivers, although these drivers constitute only 8 per cent of the drivers in the State," S. A. Bishop told members of the Pacific Claim Agents' Association today at the second day's session of their seventeenth annual convention. Bishop is the claim agent for the Pacific Electric Railway Company in Los Angeles.

The convention went on record today as favoring legislation regulating the fitness of automobile drivers, and compulsory liability insurance of automobilists as measures aiding the prevention of accidents.

"Insurance companies will not accept reckless drivers as a 'risk,' and so in the case of compulsory insurance for automobilists, this fact would automatically 'lock up' the machines belonging to reckless drivers," A. L. Levensky, attorney for the Stockton Electric Railway Company, said.

Levensky was named as the organization's new president at the afternoon session, and Tacoma was selected as the 1927 convention city.

The other officers elected were F. J. Furman of Butte, Mont., A. W. Wortham of Tacoma, and B. W. Fernald of Oakland, first, second and third vice-presidents, respectively; B. P. Boynton of Spokane, re-elected secretary and treasurer, and J. H. Handicn, claim agent for the Market-street Railway Company, chairman of the executive committee.

W. V. Hill, manager of the California Electric Railway Association, spoke at the meeting today.

"The prevention of accidents is the primary interest of the railway association," he said.

Delegates and their wives were guests of the Market-street Railway Company at an informal dinner party at the beach tonight. The three-day session of the convention will close tomorrow with an excursion trip to the University of California. This trip is being planned by the Key System Transit Company.

while crossing the ocean," said Capt. Hartley.

"I have always requested that if they succeeded in purchasing liquor aboard, it should be reported to me. Never has one of them told me of buying liquor."

DRINKING ABOARD LEVIATHAN ADMITTED

NEW YORK, July 23. (Exclusive)—Thomas H. Rossbottom, general manager of the United States Lines, today admitted there may be drinking among the passengers on the Leviathan but said he could not understand how liquor could be sold aboard the vessel. His admission followed the statement of Capt. W. H. Stayton, chairman of the Association Against the Prohibition Amendment, that liquor was being sold and used freely on the big liner.

"It is possible for drinking to go on," said Rossbottom, "because there are no restrictions against passengers bringing liquor on board at Southampton. It is not legal, of course, any more than it is legal for a diner in a hotel to have liquor on the table.

"But as for sales of liquor by the crew—Capt. Herbert Hartley, commander of the Leviathan, is a bug against selling liquor on his ship. Members of the crew are searched at Southampton and on this side to prevent any of them bringing it aboard.

"Any crew member found possessing liquor is fined and discharged. We have had no recent cases of discharge on this score. We have heard of many passengers claiming they had bought liquor on the boat, but when questioned they could never point directly to any member of the crew who had sold it."

SCIENTISTS TO GATHER FOR STEEL CONVENTION

CHICAGO, July 23. (Exclusive)—Scores of scientists from all parts of the world will gather in Chicago from September 20 to 24, next, for the annual sessions of the American Society for Steel Treating. With them will assemble the highest officials of the steel industry in America, including Judge Gary, Charles M. Schwab, and others. The eighth annual International Steel and Machine Tool Exposition will take place at the same time on the Municipal Pier, with four miles of exhibits.

OBSERVATION AIRSHIP SOUGHT BY SOVIET

ROME, July 23. (AP)—The soviet government is negotiating, according to the newspapers, for the purchase in Italy of an airship for meteorological observation. The craft will be of the same type as the Norge, in which the Amundsen-Ellsworth-Nobile expedition made its trans-polar flight.

DICTATOR'S POWER TO PILSUDSKI

Sejm Gives Up Effort to Curb Marshal's Supremacy and Grants Authority

WARSAW, July 23. (Exclusive)—In its third reading of the constitutional reforms demanded by Marshal Josef Pilsudski's Bartel Cabinet, the Sejm gave up its efforts to resist the marshal's supremacy and granted the bulk of the power he requests.

Marshal Pilsudski can decree new laws during a recess of the Sejm if they are not dealing with the army, budget, loans or declarations of war, and he has the right to govern the country at his own will until December 31, 1927 without interference from Parliament. This gives the marshal practically dictatorial power in Poland with the approval of the Sejm.

These new laws must be submitted to the Senate, but it is supposed that body will accept them with only slight changes. It was only after Marshal Pilsudski waved the "big stick" again that the Sejm accepted the laws he demanded and it is believed the same fear will animate the Senate.

Adding honey and bread to the whip, the marshal induced the parties of the right to vote in his favor by allowing them to insert clauses against national minorities and Socialists into the laws under discussion.

The Sejm is expected to adjourn early in August and leave the fate of the country entirely in the hands of the "Mussolini of the East"—Marshal Pilsudski—and his Cabinet.

Gov. Hunt Calls New Session of Regents Board

PHOENIX, July 23. (Exclusive)—It is reported that Gov. Hunt, dissatisfied with the results of a Regents' meeting recently held at the University of Arizona, has asked for another meeting, on the 31st inst., instead of September 13, as had been planned.

In the balance are positions of President H. C. Marvin and seven faculty members, the latter said to include Dean Lockwood of the college of letters; Prof. G. E. Smith of the irrigation engineering department and others who opposed the president in a hearing held a month ago.

REED IN PARLEY ON VOTE FRAUDS

Senator and Illinois Judge Have Conference

Inquiry Likely to Differ from That in Pennsylvania

Jurist Given Assistant for Contempt Proceedings

CHICAGO, July 23. (Exclusive)—Judge Charles A. McDonald, special prosecutor in the April primary frauds who has indicated ninety-nine men and ten women to date for conspiracy to make fraudulent election returns, talked for an hour today with Senator James A. Reed of Missouri, chairman of the Senate Committee to investigate election corruption.

This was one of several preliminary inquiries today by Senator Reed for the opening of the investigation in Chicago next Monday morning. Senator Goff, Republican, West Virginia, is on a vacation and Senator McNary, Republican, Oregon, will be delayed a few days in his arrival. The other three Senatorial investigators—Reed, Democrat, Missouri; King, Democrat, Utah, and LaFollette, Republican, Wisconsin, are expected to be on the job for the opening.

REFUSE TO TALK

Neither the Senator nor the special prosecutor would talk about their long conversation but the fact that they conferred for an hour gave rise to the surmise that the investigation of the Illinois primary will take a different course fro mthat pursued in the Pennsylvania primary. In the latter inquiry the inquisitors showed tremendous expenditures which left the impression that some of the cash was used illegitimately. Judge McDonald's inquiry has been primarily into the asserted fraud and cheating in voting and making returns of the votes cast, leaving the impression that the asserted conspirators were influenced by money or other improper means. So far as the public has been let in, Judge McDonald has not obtained much direct evidence of the immoral use of money in the late primary.

But Senator Reed appeared just as anxious to start at this end of the investigation as at the other. It is rumored that he was keenly interested in the methods by which the Chicago politicians "beat the game" and in the asserted use of gunmen, sluggers and other underworld characters.

REASONS FOR RECOUNT

It is understood that the Senator had two reasons for asking County Judge Jarecki for a recount of the ballots for candidates for United States Senator. The Senator said his committee would not be interested in minor discrepancies, but might be concerned with any indication of gross fraud. But if only small discrepancies appear, it is possible for the investigators to get into the record local political methods in questions about the minor variances. Without doubt Senator Reed asked Judge McDonald whether the frauds for which 109 indictments have been returned involved candidates for Senator as well as other aspirants for nomination.

JUDGE GETS AIDE FOR CONTEMPT CASES

CHICAGO, July 23. (AP)—County Judge E. K. Jarecki today was assigned an assistant prosecutor to aid him in carrying out contempt proceedings, involving possible jail sentences, against election judges and clerks in whose precincts fraud is uncovered in connection with the primary last April.

The new move, which may involve several hundred of the 11,000 election officials of the county, interprets their position as agents of the County Court.

Charles A. McDonald, directing the special grand-jury inquiry into vote frauds, named Lloyd D. Heth, one of his assistants, to assist Judge Jarecki. He declared the judge was now also empowered to jail any officials who refused to talk before the grand jury.

Glendale Police Hunt Hollywood Girl's Assailant

GLENDALE, July 23.—Discovery of Alice Berry, aged 17, of 42 Wilcox street, Hollywood, lying unconscious on the sidewalk on North Brand Boulevard this morning, has caused local police to launch an investigation to determine the identity of her companion, who, she asserted, threw her from the car in which they were riding after striking her over the head with the crank of the automobile.

The girl was found in front of the Lexington Hotel at 1:30 o'clock this morning by C. W. Wood and Ward Clark, guests of the hotel, who summoned Officers Hegi and Gibbs, who took the injured girl to the police station.

In a statement to the police she is said to have admitted that she had been riding witn a young man whose name she does not know and that after a quarrel, he slugged her with the crank of his car and pushed her from the car while it was going south on Brand Boulevard.

She was later taken to her home in Hollywood by Officers Gibbs and Hegi, accompanied by Police Matron Needham.

Prime Minister Raps Liberals in Campaign

TORONTO, July 23. (Exclusive)—With a promise of special consideration for the Canadian Provinces on the Atlantic and Federal transportation subsidies on some of the chief maritime products, Prime Minister Arthur Meighen took his election campaign into New Brunswick with an opening speech at Moncton. Mr. Meighen told the maritimers that their fiscal needs never had received the consideration they deserved at the hands of the Liberal government. Give the Conservatives four years in office, he said, and maritime industries, properly protected, would evidence marvelous growth.

Mr. Meighen will follow up with speeches in Nova Scotia and Prince Edward Island.

Mackenzie King spoke at Ottawa on the constitutional issue tonight.

Bullock's Store for Men

Bullock's Open Saturday Morning

Broadcloth Shirts $2.50

---3 for $7.00

The first time to the writer's knowledge that Bullock's Store for Men has ever offered English Broadcloth Shirts of the double ply quality at such a low price.

1200 of Them—All White—Collar Attached and Neckband—the New Long Pointed Collars—

Imagine it for $2.50, 3 for $7.00—it doesn't seem possible—it's an indication of what "One o'Clock Saturdays" means at Bullock's.

And the famous quality levels of Bullock's are the criterion of these very shirts—just an additional incentive to those who know, to shop Saturday morning at Bullock's.

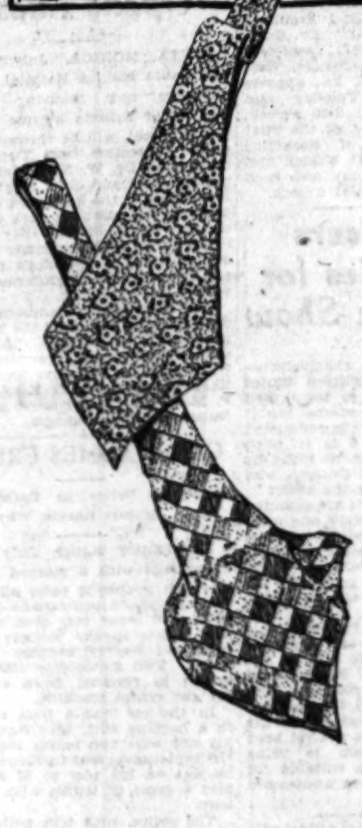

1200 Chamois Faille Ties at 95c

Six of Them for $5.00

Another episode of almost unbelievable value significance. Their maker never dreamed that this would actually come about. 95c! Why it's just a fraction of their worth.

A wide range of patterns—all good—all modern—in a variety of color schemes—the sketches were made direct from the ties themselves—this is an exceptional opportunity—at 95c each—6 for $5.00.

Youth's Extra Trousers $7.50

Made of good woolen fabrics—in a number of conservative patterns—excellent for coming school days—waist sizes 27 to 34—values at $7.50 pair.

Bullock's Store for Men . . . . Hill Street Building

...o Yosemite by train

Storied Scenes—in fascinating panorama along the new rail route of the Yosemite Valley Railroad

Scarred hillsides—romantic tales of the gold days of '49—a lumber incline with cars of great logs in their thrilling downward plunge—the lure of sparkling rapids, a cool, placid lake stretching far back from the huge new dam.

From a lofty bridge, the highest in the west, colorful vistas with their promise of the wondrous valley you are nearing. A speedy, comfortable trip; the luxury of a roomy parlor-observation car, plus arrival in the valley hours quicker than by any other route.

Only $29.75 roundtrip from Los Angeles. Direct connections at Merced with Southern Pacific or Santa Fe trains. Go this cool, refreshing, economical way.

Yosemite Valley Railroad Company

H. L. ENGEL, General Agent, ... Central Building, LOS ANGELES

W. L. WHITE, General Manager, MERCED

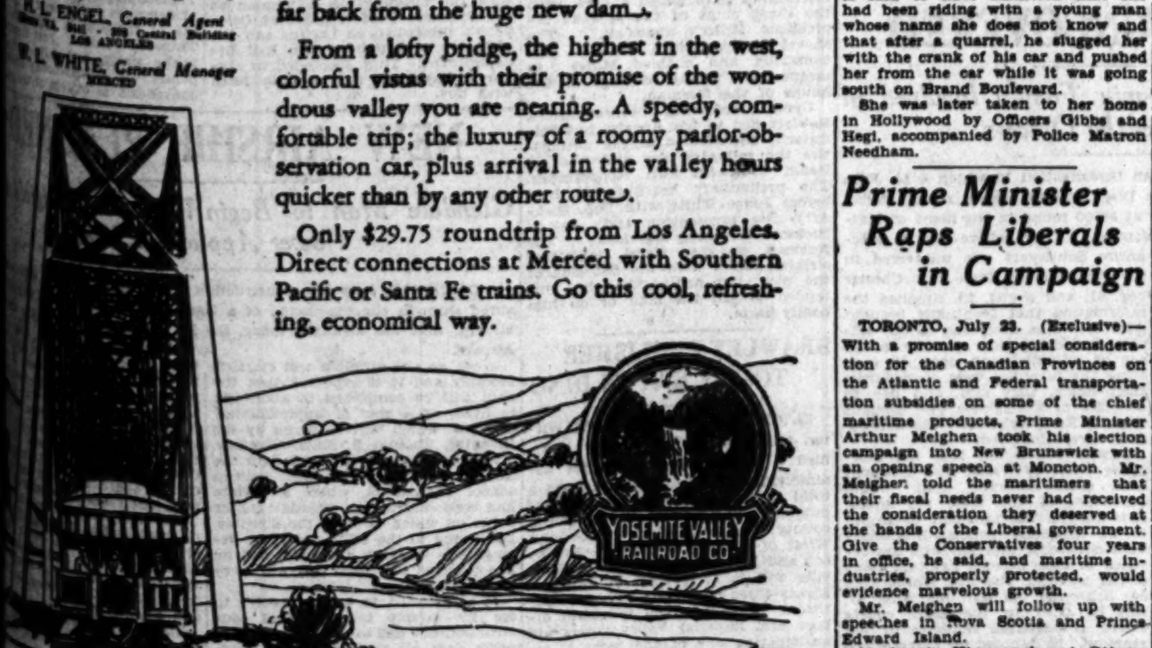

WARNING GIVEN TO INVESTORS

Real Estate Commissioner Urges Careful Scrutiny of Special Offers

SACRAMENTO, July 23. (Exclusive)—A warning to the public to beware of "extravagant promises" contained in "special offers" made to purchasers of property in a form that may "arouse the suspicion that the same constitutes bait" and that there is a hook concealed therein was issued today by J. R. Gabbert, State Real-Estate Commissioner.

Gabbert's warning follows:

"There are serious penalties imposed under the State laws for fraudulent advertising and most selling organizations are very wary about the wording of the advertisements. There is greater difficulty, however, in getting at verbal promises that can be made by unscrupulous salesmen or solicitors. Every person who is approached with promises that sound so good that a family celebration is due in honor of their acceptance, should make a careful inspection of the full significance of the offer, particularly if the specious plea is advanced that it must be grabbed up at once or forever lost.

"People are also inclined to 'fall for anything' that has the appearance of giving a prize, a special privilege, a bonus or something more than anybody else receives. For that reason, every investor should be particularly wary of such offers coming from strangers or from organizations from whom no obligation has ever been incurred.

"Real-estate brokers and property owners are not in the habit of giving something away for nothing.

"It is highly important, therefore, that when the suggestion is given to a buyer that he is being given something exceptional and something few, if any, others are granted that he examine the offer to determine definitely whether or not it is a 'bait' and if it is, whether or not there is a hook concealed therein."

Fresno Recall of Mayor Fails in Record Vote

FRESNO, July 23. (AP)—The move to recall Mayor Sunderland today failed by a decisive majority, early returns indicated.

Complete returns from 64 out of 73 precincts in the city stood: Yes 2904; no, 4853. While the vote was one of the heaviest in history for a special election, the count was quickly completed.

FINANCIER SUCCUMBS

NEW YORK, July 23. (AP)—Harry Anson Moody, financier, and former vice-president of the F. W. Woolworth Company, died in his suite at the Hotel Biltmore today of heart disease, superinduced by the heat. He was 68 years of age.

Once You See The PRESIDENT You Will Be Unable to See Anything Else

Coming!

STUDEBAKER

NEWS OF SOUTHERN COUNTIES

SAVES CHILDREN FROM FLAMES

La Jolla Carpenter Rescues Two Little Girls

Parents Departed Leaving Them in Bed

Found Nearly Suffocated in Smoke by Deliverer

LA JOLLA, July 23.—Battling his way through dense smoke in a burning house, Will Thompson, La Jolla carpenter, early today climbed the stairs to the second-floor sleeping rooms of the Reuben Daynes home and carried two little girls, Fern and Viola Daynes, to safety. Their parents had gone to San Diego.

Thompson's home is next to that of the Daynes and soon after midnight he awoke to see the rear of the Daynes' place afire. It is an old two-story structure with a narrow, winding stairway and narrow halls. When Thompson reached the room in which the girls were sleeping he found it filled with smoke and the children, one 11 years of age, and the other 6, almost suffocated.

When he had rescued the two girls he turned in an alarm and after a battle of nearly an hour firemen succeeded in quenching the flames. The rear of the house was badly damaged.

Daynes had driven to San Diego with Mrs. Daynes, who was to board the owl train for the north. Neighbors notified them at the railroad station of the fire and they both returned to La Jolla.

The fire is believed to have been caused by a gas stove which had been left burning to cook some meat.

Stranger's Body Found in Ocean, Suicide Hinted

SANTA MONICA, July 23.—The body of a well-dressed man was taken from the ocean at the foot of Old Long Wharf beach this morning at a point one mile north of Santa Monica Canyon. The man, who was unidentified here tonight, is about 5 feet, 6 inches in height, weighed 160 pounds, was about 60 years of age and of medium build, with gray hair and mustache. He was dressed in a black serge suit of good material, with tan lace shoes and socks.

The body was discovered by D. V. Flaherty of 4008 Monroe street, Los Angeles, and was recovered by Rex Volheim of 712 Superba street, who swam out for it. Detectives Carey and Evans of the Sawtelle police, who conducted an investigation, believe that the man committed suicide. They base this theory on the fact that all marks of identification had been removed from his clothing. There were no marks of violence on the body, the police reported. The body was removed to the Finch morgue at Sawtelle where an inquest will be held. The dead man had apparently been in the water about two days.

VETERANS PLAN HOME

Various Groups Ask County for Aid in Undertaking

VENTURA, July 23.—A resolution petitioning the county for a suitable location for the erection of a war memorial building for the use of ex-service men's organizations and their auxiliaries, was adopted at a meeting of members of the American Legion and its auxiliary, G.A.R. and its auxiliary and the Spanish-American War veterans and their auxiliary at the Ventura County Country Club at Saticoy.

The meeting was attended largely by members of the organizations, and much enthusiasm was shown over the proposition for such a building, the movement for which was started last January. Until recently, however, no definite steps were taken for realization of the project.

The resolution will be presented to the County Board of Supervisors at its next meeting on August 3. If the proposition meets the approval of the board, steps then will be taken in the matter of financing the undertaking.

HANFORD RESIDENTS IMPERILED BY FIRE

HANFORD, July 23.—Fire at an early hour this morning destroyed the house and contents in North Douty street belonging to former City Trustee George J. Smith. The occupants, who had just returned from a ten days' auto trip, barely escaped with their lives, being awakened by the smell of smoke and crackling of flames. They made their exit from the second floor over a front porch. The fire is supposed to have started from the electric wiring. The loss is about $4500, fully covered by insurance.

PIONEER RITES PLANNED TODAY

Edwin J. Vawter

SANTA MONICA, July 23.—Funeral services for Edwin J. Vawter, Ocean Park bank president and member of one of Southern California's leading pioneer families, who dropped dead last Monday night following a heart attack, will be held Saturday afternoon at 2 o'clock at the First Presbyterian Church, Dr. W. H. Cornett officiating. Burial will be held at the family plot in Woodlawn Cemetery, Santa Monica, where lies his father and grandfather, the latter having come from England in 1865.

Pallbearers will be boyhood friends and men long associated with the Vawter family, whose members have been so prominently identified with the founding of Santa Monica. They are Dr. Walter Gray of Los Angeles, Fred B. McComas, Arthur E. Jackson, Guy G. Bundy, Rutherford B. Harris and C. H. Mellon.

Mr. Vawter leaves his widow, Mrs. Bessie Vawter, and two daughters, Mrs. Marjorie Vawter Pollock and Miss Edwina Vawter. The former arrived here yesterday with her husband, James Pollock, from Tacoma, also four aunts residing here, Mrs. W. S. Vawter, Mrs. Mary Ellen Leavitt, Mrs. Aramantha C. Vater and Emma Knowlton Vawter, the latter residing at the old home built by Williamson D. Vawter at 1428 Fourth street.

Chamber of Commerce directors and members will attend the funeral, Mr. Vawter having been a director of the organization and an active supporter of large developments here.

Surf Swelldom Must Cover Up on Pulchritude

LONG BEACH, July 23.—There will be no bathing beauty parade before August 15. This was the warning issued bathers here today by Acting Chief of Police Robertson, who has been directed by City Manager Henderson to strictly enforce the bathing ordinance that provides that persons in scant attire must stay off the streets of the city or go to jail.

Therefore, bathers, and that includes those of the "beauty" type, the handsome, tall fellows with fancy stripes and shiny white belt buckles and those who just like to swell in the surf must hereafter see to it that their charms be concealed by something more solid than a mere bathing suit if they care to venture off the sands of the bathing beaches. Coats, cloaks or other garments designed to hide all pulchritude encompassed between the shoulders and the ankles of a bather, fair or otherwise, are prescribed by law and the law is to be enforced to the letter, Acting Chief Robertson decreed.

WOMAN CHOSEN FOR DIRECTOR OF BANK

SAN FERNANDO, July 23.—Mrs. Oda Faulconer, president of San Fernando Women's Club and attorney-at-law, has been named as a member of the board of directors of the Bank of San Fernando, according to announcement of R. I. McGinnis, president. Mrs. Faulconer has been active in civic and legal affairs the past few years. Two years ago she was selected as a delegate of the bar association to make a trip to London to represent the Southern California Bar Association. She is past president of the Soroptimist Club, Los Angeles. The board of directors now is complete, consisting of the following members: Charles R. Bell, Ed J. Nolan, Carlin G. Smith, Cliff Horne, E. O. Fitts, Mrs. Oda Faulconer and R. I. McGinnis.

FORUM LEADER SEES PROGRESS

Van Kirk Speaks at Pacific Palisades Assembly

Says Quakers Only Church of Standing in Europe

Prominent Figures Scheduled for Next Week

SANTA MONICA, July 23.—"When it is possible to get together a group like this one, preachers and laymen of many denominations, to discuss matters concerned with world peace, it indicates progress, whether we agree or not," declared Dr. Walter W. Van Kirk of New York, celebrated leader of forums, as he took charge of the forum hour gathering at Pacific Palisades summer schol and assembly, now in fifth annual gathering, at today's session.

The forum, which is an innovation and one of the features of this year's assembly, is attracting larger attendance and wider discussion each day, declare those attending. "The Churches and World Peace" is the general subject under daily discussion at the 1:30 o'clock hour. "The New Patriotism," "Nationalism and Internationalism," "Loyalty," "Causes, Psychological and Economical, of International Warfare," "Preventive War Measures," are among the subjects being discussed.

Teaching less about the old Israelitish leaders who went out and slew their brothers in the name of Jehovah, and more of the humanitarian teachings of Jesus Christ; stressing the servants or benefactors and not the killers of mankind in the teachings of history; Quakerizing the churches of Jesus Christ—these were some of the moves urged by Dr. Van Kirk, who declared that the only church with any standing in Europe today is the Quaker church.

Three outstanding figures are scheduled to appear upon the program during the coming week. Dr. Charles A. Ellwood, PH.D., LL.D., University of Missouri, author and educator, speaks Monday, Wednesday and Friday afternoons at 2:30 o'clock on the general theme, "Vital Problems Confronting Our Nation." Dr. Samuel C. Schmucker, PH.D., professor emeritus in biological sciences, West Chester Normal School, Pa., appears on Sunday evening, Tuesday and Thursday afternoons at 2:30 o'clock, and Dr. James I. Vance, of the First Presbyterian Church of Nashville, Tenn., speaks at the 11 o'clock and 5 o'clock services Sunday and each morning of the week at 11 o'clock.

Rabbit Raisers File Entries for Anaheim Show

ANAHEIM, July 23. (Exclusive)—Rabbit breeders of eighteen States and Canadian provinces have filed entries for the annual national rabbit show and convention to be conducted in this city December 6 to 11, next, according to announcement today by Mrs. Etta E. Powers of Ontario, who is publicity director for the affair.

More than 3000 rabbits are expected to be displayed in the show and more than 300 breeders from all parts of North America are expected to attend the convention. Prominent rabbit authorities from all parts of the United States will be speakers, Mrs. Powers announced.

The Orange County Rabbit Breeders' Association branch of the American association is to be host to the visiting delegates. W. F. Baker of 129 South Melrose street, this city, is president. Choice of the location for the show, which matter is in the hands of Mr. Baker, has not yet been made, but consideration is being given several buildings suitable for the purpose, Mr. Baker announced this morning.

INGLEWOOD LOCATION OF PARACHUTE TESTS

GLENDALE, July 23.—The proposed tests planned by the Navy Air Service in which an airplane will be dropped from an elevation of 6000 feet attached to a parachute will be held at Inglewood on August 19, according to E. B. Koger, vice-president of Waterhouse Airways, Inc., of Glendale, who has returned to Glendale after a conference with navy air officials at San Diego. Arrangements are now being completed by which a landing field at Inglewood of sufficient size to permit the test to be carried out will be definitely signed up within the next day or two, Koger declares, the Inglewood Chamber of Commerce having undertaken to secure the use of the land over which to carry out the parachute trials.

BUILDING RESUMED ON MEXICALI RAIL LINE

CALEXICO, July 23.—A construction crew is to resume work on the new Mexicali and Gulf Railroad, connecting this city with the Gulf of California, a distance of seventy miles, next week. Work was discontinued in June until the annual Colorado River flood had subsided. The railroad has now been extended across Volcano Lake levee to within two miles of the main channel of the river. Engineers in charge of the project state that work will be pushed rapidly during the coming winter. Application has been made to the Mexican government to use the completed portion of the new line to haul seed cotton to the gins in Mexicali during the coming season.

GRAPE INDUSTRY AT ARVIN REACHES PEAK

ARVIN, July 23.—The grape industry at Arvin seems to be at the peak of activity as the Malagas are being packed and shipped to eastern markets, while the trucks are busy hauling the Thompson seedless to the Los Angeles markets. The price is much better than last year, although there has been a drop from the former good prices. Malagas are moving at $1.50 per box. One Arvin grower who owns a small acreage in vines has realized the neat sum of $4000 from his grapes, which proves that early grapes pay for the extra attention and irrigation.

ARREST MADE IN GIRL CASE

Physician, Former Employer of Liela Atkinson, Taken on Charge of Forgery

FRESNO, July 23.—Dr. G. Carl H. McPheeters, central figure in an investigation following the death of Liela Agnes Atkinson here a week ago, was arrested in his office here today on a charge of forgery growing out of the scandal surrounding the girl's demise.

He was taken before Police Judge Crichton and released on $2000 bail. No date was set for the preliminary hearing of the charge.

Complaint against McPheeters was signed by the girl's brother, A. W. Atkinson of this city. He charges that McPheeters forged the name of the girl's father, Dr. Charles H. Atkinson, to an express company receipt for the girl's trunk when it arrived in Fresno.

It is charged by officials who conducted the investigation into the girl's death, that McPheeters received her trunk, which he had requested a San Francisco hotel to send to Fresno, signed her father's name to the express company receipt, opened the trunk and extracted approximately 100 letters.

McPheeters, in the investigation following the girl's death, is said to have admitted to the authorities that he opened the trunk and took the letters. Questioned as to his reason, he answered, "To save the girl from disgrace," the authorities said.

McPheeters is said to have sent a telegram to San Francisco requesting that the trunk be sent to Fresno, the telegram purporting to be signed by Dr. Atkinson.

A Coroner's jury before which the inquest over her death was held when a death certificate was refused by Dr. George C. Sciaroni, who operated on her in an attempt to save her life, returned a verdict that her death was due to peritonitis resulting from an operation performed by McPheeters.

In addition to the forgery charge, Dist.-Atty. George R. Lovejoy has asked the postal authorities to investigate the letters with a view toward action against McPheeters for sending obscene matter through the mails.

The letters, signed "Craig Springforth," are alleged to have been written to the girl by McPheeters. Lloyd C. Johnson, San Francisco theater man and fiance of the girl, says he knew McPheeters for three months by that name before learning his true name.

The girl was formerly an office attendant for McPheeters and later was a student nurse in the City and County Hospital at San Francisco.

'Doctor' With Liquor in Grip Pays $50 Fine

ANAHEIM, July 23.—Armed with a certificate issued by the Spiritual Healers' Association of California signed by Fred E. Stivers as president and a small hand grip which hid a bottle said to contain illicit liquor, William J. Long, 60 years of age, who admitted many of his friends called him "doctor" was arrested by Constable Ed P. Marion as he was about to leave his home at 123 North Emily street early last night.

Long's arrest was brought about by a complaint sworn to by Albert Carter of the State Board of Medical Examiners and charges Long with practicing medicine without a license.

Constable Marion took Long to Santa Ana, where he was lodged in the County Jail overnight. Today he was arraigned before Justice Kuchel, who found him guilty of possession of liquor and assessed a fine of $50, which he paid.

On the illegal-practice-of-medicine charge he was placed under $250 bond to wait a preliminary hearing, which was set for August 28. Armed with a search warrant, Marion searched Long's residence, where it was alleged he maintained a stock of medicines which he is asserted to have sold and to have used in his healings. No medicines were found, the constable stated.

New Hospital at Beach City Opens Tuesday

SANTA MONICA, July 23.—The new Santa Monica Hospital, $200,000 structure now receiving finishing touches at Arizona avenue and Sixteenth street, will be thrown open to public inspection next Tuesday, according to Dr. W. S. Mortensen, superintendent and chief of staff. The following day the hospital will receive patients and start its work of service to the Santa Monica Bay district. Preparations are being made to receive 5000 visitors at Tuesday's reception, and the full staff of uniformed nurses will be in attendance.

The structure is handsome in appearance and embodies the latest improvements in its field. The officers are: Dr. Mortensen, president; Dr. A. B. Hromadka, vice-president; F. W. Kasi, secretary; A. L. King, and R. F. McClellan, supervisors; and F. E. Duba, business manager.

CAR BECOMES ERRANT

Arrest of Driver in Bathing Suit Reveals Reason Why

MONTEREY PARK, July 23.—An automobile with a marked tendency to climb telephone poles and uproot curbings made pedestrians hunt for cover and other cars seek safety on side streets in the vicinity of Garfield and Garvey avenues late last night. Two motorcycle officers succeeded in running down and halting the errant machine.

In the car was a man clad only in a bathing suit, they reported. By his side were two tennis rackets and the explanation was forthcoming that he was on his way to El Monte to play a game of tennis with a young lady.

The police, with true police skepticism, wondered why a man clad in a bathing suit should be on his way to play tennis with his girl in El Monte at midnight.

Being unable to convince the officers that everything was perfectly proper and entirely in good taste, the driver was taken into custody.

This morning Police Judge Gualano found Dr. H. Harper, 29 years of age, of Los Angeles, guilty of reckless driving while intoxicated and fined him $150. The fine was paid.

TO IMPROVE TRAIN SERVICE

FULLERTON, July 23.—Officials of the Pacific Electric Railway Company are to be requested to give a ninety-day trial to an improved Pacific Electric schedule between this city and Los Angeles, which has been prepared by Ray B. Leach, Secretary of the Fullerton Chamber of Commerce, and which has been indorsed by the directors of the booster body. Secretary Leach proposed to recommend to the railway company that additional cars be put on between Fullerton and Los Angeles and that the running time be shortened.

Worker Covered by Tons of Rock Slightly Injured

PASADENA, July 23.—Buried under tons of rock and earth today when a portion of the Arroyo Seco bank caved in at Linda Vista avenue and Devil's Gate Dam, George Colorrulias, 35 years of age, of 1124 Glen avenue, escaped with only a fractured right foot after fellow-workmen effected a hurried rescue.

Colorrulias and other workmen were employed on a street job on Linda Vista avenue and were working below street level when the bank suddenly gave way, burying Colorrulias in a small landslide. After he was dug out and rushed to the Emergency Hospital he was removed to his home with only minor injuries.

PUBLIC UTILITIES BOARD PLANNED

HUNTINGTON PARK, July 23.—In framing the new charter to be voted on by the city's voters some time during the fall months, the freeholders framing the charter have inserted one section in which public utilities of the city will be managed by a special board consisting of the Mayor and two persons appointed by the Council. One is to be a civil engineer. The Mayor of the city is to act as a purchasing agent and must prepare a budget for submission to the Council every year. Another provision is that no pensions may be paid by the city unless approved by initiative ordinance by the electors of the city.

INFANT IN PASADENA SMOTHERS TO DEATH

PASADENA, July 23.—Caught between a railing and the mattress of his crib, Kogi Kato, infant son of Mr. and Mrs. Jiro Kato, of 1726 East Colorado street, smothered to death early today before his parents discovered his plight. The child was rushed to the Emergency Hospital for treatment by Dr. C. C. Troensegaard, but could not be revived. The baby is believed to have been dead for about an hour before it was discovered. The body was taken to the undertaking rooms of Reynolds & Eberle.

DOPE RING UNCOVERED

Prominent San Diego County Family Involved in Quiz Conducted by Officers

SAN DIEGO, July 23.—Following an investigation in which a La Jolla family of prominence is involved, San Diego county deputy sheriffs today uncovered a supply of narcotics valued at $6300 found in the home of Marshall Waite, Bostonia rancher, it is claimed. They believe that a dope-peddling system extending over the entire Southwest was uncovered in the raid resulting from recent quiet investigations by Dist.-Atty. Chester C. Kempley.

A quantity of dope equipment was found in the home of Waite, according to Deputy Sheriffs Fred Buck and Jack Gardner, who made the raid and arrests. Waite, said to have received his supply of German morphine through the mails from an eastern city, is in the County Jail.

Evidence found at the rancher's home is said to indicate that he has been supplying addicts in Los Angeles, Salt Lake City and other cities, besides San Diego.

After the arrest yesterday of Chan Schroeder and his wife, Pauline, of 1249 Prospect street, La Jolla, said to be owners of considerable property in La Jolla, facts were deduced by Kemptley that led the officers to the back-country cache of morphine, it is said. The Schroeders are in the County Jail here.

Schroeder's two step-children, a boy, 21, and a girl, 15, supplied the information that eventually brought grief to Waite, according to the officers. Surprising their parents in the act of administering dope to each other the juveniles were ejected from their home, they said, and fled to the care of a neighbor who brought them to Kempley's office. The Schroeders' arrest followed.

Schroeder was led into the morphine habit by Waite, who promised him some medicine that would cure him of the taste for liquor, it is alleged. The medicine developed to be morphine pellets. Eventually both Schroeder and his wife are reputed to have become habitual users of the narcotic. The trio, Waite, aged 34, Schroeder, 40 and his wife, 37, will be tried in the State courts where a maximum sentence of ten years may be imposed for narcotic law violations.

LONG BEACH TO VOTE ON WAGES

Increased Pay for Fire and Police Forces Up

City Council Refuses to Act on Question

Threat to Cut Personnel of Departments Heard

LONG BEACH, July 23.—Long Beach voters, 21,000 of whom signed a petition for a raise in pay for all policemen and firemen, will be given an opportunity to vote for the proposition within the next thirty-eight days. This was the decision reached today by the City Council, which, presented with a legal petition seeking the adoption of a new salary ordinance for firemen and policemen, sidestepped the adoption of it and pushed the question on to the voters, the cost of determining whether a majority of voters want the policemen and firemen to have more pay will approximate $6000, it was said at the City Hall today. The election expense will be borne by the taxpayers, it was declared.

The city clerk having certified to the sufficiency of the petition the city council today faced the legal necessity of adoption of the initiative or calling a special election within forty days from July 20. The latter course was adopted on motion of Councilman Callahan.

No organized opposition to the question has been suggested here, and on the contrary it is pointed out, there is a strong sentiment on the part of voters generally in favor of raising the base pay of policemen and firemen from $140, the present scale, to $170, the base pay sought in the initiative ordinance.

Strong opposition to the increase has developed among city officials, however, and it is said that voters will be dissuaded from voting in favor of the pay increase through threats from the City Council and other officials that the ordinance, if approved by the voters, will mean a reduction in the working force of both fire and police departments in direct ratio to the amount that must be added to the city pay role. It is said by city officials that the increase in pay will cost the city an additional $100,000 a year, and that the present city budget does not provide such additional funds.

The Long Beach police department already is seriously handicapped by a shortage of men and equipment it is said. Proponents of a larger police department and higher base pay are pointing out that while three of the department's ranking officers are provided by the city with expensive automobiles, the general run of police work must be carried on with a few small cheap automobiles that are incapable of standing up under the exacting conditions that exists. Police squads have been outdistanced several times, police records show, in attempts to pursue and capture fugitives in better automobiles.

Complaints of the failure of police to answer emergency calls promptly have been common. The fault lies, it is alleged, in the lack of equipment.

"If employees of the City of Long Beach do not take enough interest in public affairs then they ought to be fired." This was the comment today of City Manager Henderson when the City Council laid down a policy that will make city jobs difficult to keep for people who do not exercise their franchise.

Failure of a city employee to vote, hereafter, will make him liable to dismissal, the council ruled.

City-Attorney Mason advised the council, however, that although he admired the sentiment of the city fathers on the question, such drastic action on their part might run afoul of the Civil Service rules. There is a strong question as to whether a Civil Service Board would regard failure to cast a vote as legal grounds for dismissing a city employee, he pointed out.

HELD IN PICK BRAWL

Foreman Bound Over on Charges of Intent to Kill Worker

POMONA, July 23.—D. W. Rowlett, 511 East Pasadena street, was bound over late yesterday to face trial in Superior Court on a charge with intent to kill, as a result of a brawl at the Los Angeles county flood control Thompson Creek dam, when Rowlett, as foreman, is asserted to have attacked Martin C. Miller, Upland, a workman whom he had just fired from the job. Rowlett attacked Miller with a pickaxe when Miller attempted to argue the matter with him.

The attack occurred on the 8th inst., and Miller is said to have been saved from a terrible death by the action of William Smyth, a fellow workman, who hit Rowlett over the head with a shovel just as he was asserted to have aimed a blow with the sharp point of the pick at the prostrate Miller's abdomen. The shovel blow rendered Rowlett unconscious, and enabled Miller to escape from further damage at the hands of the foreman.

Upon recovering consciousness, Rowlett fled to Los Angeles but voluntarily surrendered to the authorities the following day and was released upon his own recognizance. The preliminary hearing was held before Judge White with Dep. Dist.-Atty. Fee prosecuting and A. L. Hickson defending Rowlett. The foreman, on the stand, admitted striking Miller with the flat side of the pick, but denied that he intended to kill the man or do him bodily harm.

BRAWLEY PUBLISHER TOSSES HAT IN RING

EL CENTRO, July 23.—M. D. Witter, publisher of the Brawley News, filed a nominating petition for Assemblyman late yesterday, making a total of five candidate for the Republican nomination in Imperial county. Opposing Witter will be John Wiest of Brawley, Samuel E. Robinson and Joseph L. McClellan of Holtville and A. L. Hubbell of Calexico. Eighty-three candidates have filed petitions for county and township offices and Imperial Valley voters are anticipating one of the most vigorous political campaigns in history.

NINE WIN AWARD BY INSTITUTE

Caltech Announces Names of One-Year and Six-Month Scholarship Victors

By a "Times" Staff Correspondent

PASADENA, July 23.—Winners of seven one-year scholarships and two half scholarships at the California Institute of Technology, chosen on a combined basis of high school record, competitive examination and other qualifications, were announced today at the Institute.

The annual alumni scholarship, presented on the basis of standing in a competitive examination, high school extracurricular activies and rating in a public-speaking contest, goes this year to Lowell F. Green of Santa Barbara.

The regular freshman scholarships go to Joe Foldare, Manual Arts High School, Los Angeles; Theodore F. Stipp, Glendale, and Nathan D. Whitman, South Pasadena. In addition, three full scholarships and two half scholarships, provided by an anonymous donor, were awarded to John W. Gaylord, Pasadena; Donald C. Grant, Lomita; George O. Shull, Jefferson High School, Los Angeles; David W. Sharf, Los Angeles High School, and David Sheffet, Venice.

Standing, in examinations, high school records and the recommendations submitted concerning the student's outside activities and interests determined the selection of the last-named high school students from a large list.

Riverside County Office Seekers Grow in Number

RIVERSIDE, July 23.—Ninety-two seekers of State and county offices had filed petitions declaring their candidacy in the primaries of August 31, next, when shortly after midnight, County Clerk D. F. Clayton closed his office after checking the name of the last petitioner.

With yesterday the last day to file petitions, nine persons called at the office and declared their candidacy.

Unexpectedly came the petition of Carsten Trueson, Hemet nurseryman, who is seeking the office of county assessor, left vacant by the death last Monday of Henry D. French who had intended to be a candidate for re-election.

John Keith, former deputy in Mr. French's office, was appointed county assessor when the position became vacant and has announced that he will make the race for nomination in the coming primaries.

BUS LINE OPENS

Officials of Inglewood and Graham will Dedicate Service

INGLEWOOD, July 23.—Marking the opening of Los Angeles Railway bus service between this city and Graham, over the new 100-foot-wide Manchester Boulevard, city and Chamber of Commerce officials of the two communities tomorrow will journey to the opposite end of the line from their own community in the first bus run on the new service. At 2 p.m. both parties will meet at Graham, where an official welcome will be extended by President Hirschvogel of the Graham chamber, and an expression of appreciation for the new line will be given by President Anderson of the Inglewood chamber. A band concert will be given, and other community leaders will speak on the linking of the two localities, according to Secretary LeRoy Dixon of the Inglewood chamber.

The new line will also provide facilities for reaching the new Potsero Club here by bus from either Inglewood or Los Angeles.

QUARTET RETURNING WITH ONE YOUTH DEAD

LAVERNE, July 23.—After singing together for three years, three of the four boys who comprised the Clarion Four of Laverne College are returning home by auto today, while the fourth member, Howard Hoff, is being brought home in a casket on an express train. Hoff was drowned in the Rogue River in Oregon last Wednesday. The quartet was on a tour of the Northwest. Stephen Maxey, a former resident of Laverne, who was in Oregon when the quartet arrived, also was drowned in an attempt to rescue Hoff.

GASOLINE EXPLODES

BELL, July 23.—A can of gasoline exploding in the blacksmith shop of Frank Loisher in Telegraph Road, at an early morning hour, badly damaged the building. A watchman at the Southern California Edison Company's substation on Laguna saw the explosion and notified the Bell fire department. They succeeded in saving a hay-stack and a barn filled with hay.

NEW AIRSHIP PLANNED

Glendale Man to Begin Work on Dirigible Power Applied at Side

GLENDALE, July 23.—Construction of the first dirigible to be insured through the conclusion of a lease for a site on which to build the airship, that was arranged today, the land lying adjacent to Grand Central Airport.

Work on the dirigible will start on Monday and it is expected that the ship will be completed in about six months, at a cost of approximately $100,000, which will be borne by the inventor, Thomas B. Slate, Glendale.

Materials are now assembled for the airship at the government balloon school at Arcadia, where Mr. Slate had been carrying on negotiations for a site on which to build the dirigible, but owing to the failure of these negotiations to reach a definite end he has changed his plans and will carry on the work here.

It is planned to admit visitors to see the airship in process of construction one day each week, while on other days all visitors will be rigidly excluded.

POLICE SEEK ... DOG POISONE...

Eight Valuable Canines ... from Deadly Drug

Action of Killers Confi... One Section of Cit...

Strychnine-Treated M... Used on Family Pet...

PASADENA, July 23.—...able dogs are dead today as a result of a campaign of poisoning ... ed yesterday in the North ... avenue section of the city. ... New York avenue and Terrace ... police and Humane Society ... conducting a search for the ... whose identity is so far unknown.

Many people believe that the poisoning is the result of a ... of propaganda against dogs in Los Angeles recently, with ... station here. Several persons bitten by dogs in the ... Officer James L. Detter of Pasadena Humane Society has a reward of $50 for information will lead to the conviction of ... responsible person, and others are expected to be offered.

Examination of the eight dogs revealed that they were ... meat saturated with strychnine, scattered along the streets ... sections of the area. Of the dogs three have been ... follows: R. R. Bush, 1151 ... avenue; H. C. Parker, 1111 ... Road; Mrs. G. E. Lewis, 1... ton Place; Miss C. Norris, ... cino street; A. Jeffries, ... Michigan avenue; Richard ... North Hill avenue. Owners of the dogs have not yet been ...

Six of the animals were ... one was a Cocker Spaniel ... bulldog. The total value of ... amounts to several hundred ... Children of the neighborhood ... is occupied entirely by ... in a state bordering on ...

Today's attack is the ... campaign of dog-poisoning ... occurred here in years. The ... liar instance took place last ... ber, when three or four ... given poisoned meat.

Engineer Dro... While in Bath... at Long Be...

LONG BEACH, July ... Pearson, 36 years of age, of ... ritt street, San Francisco, ... drowned while bathing at ... of Alamitos avenue at 4 p.m. ... He was first engineer of the ... W. Cajoot, now at the ... municipal docks.

According to the police ... Pearson and O. M. Curtiss, ... the ship, went in bathing. ... could not swim. They ... surf board, a considerable ... out, when Pearson was ... by a breaker.

Capt. Curtiss went to his ... and was in bad shape when ... by lifeguards. Pearson's body ... brought ashore, where it was ... en unavailingly with an ... is believed Pearson died of ... ease while fighting the sea.

GOVERNOR CELEBR...

He and Mrs. Richardson ... Quiet Wedding Anni...

LONG BEACH, July ... Mrs. Richardson, who ... the summer here, today ... quietly the thirty-fifth ... their marriage at their ... 2405 East First street. ... ardson spent the morning ... the gubernatorial breast ... night he and his wife were ... of Mr. and Mrs. William ... Medio street, at a dinner ... honor. The Governor left ... Salinas.

"We were married just ... years ago today," Mrs. ... smilingly explained. "We ... ried early in the morning ... Bernardino so we could ... party train and escape ... The honeymoon was spent ... Barbara.

NINE LEGIONAIRES ... CHOSEN DELE...

BAKERSFIELD, July ... members of Frank S. ... American Legion, were ... night in the primary ... gates to attend the State ... vention in August at ... nominees are Howard ... Curran, Dr. R. M. Jones, ... Mentus, B. J. Miller, ... William Gleason, Victor ... Thomas Stevenson. The ... of delegates will be ... ing of the post in Legion ... Thursday night. Post ... Loche Mardis and Asa ... penter will automatically ... convention as officers of the ...

...IRSHIP PLANNED

... Begin Work on Dirigible ... er Applied at Sides

Construction of the State dirigible ... ion of a lease for a site on which to ... today, the land lying adjacent to the ...

The State dirigible is ... body a new principle in ... by which the air, instead ... piled up in front of the ... is driven out to the sides, ... vacuum in front of the ... thus reducing resistance. ... flows back along the ... of the ship's hull, ... sure that tends to ...

The first dirigible ... machine, and on the ... er to navigate ... construct other ... maintain a regular ... freight schedule between ... and Atlantic coasts.

The site was acquired ... co-operation of the cities of ... and Burbank.

...TICIAS MUNDIALES ... DE ULTIMA HORA

...a importancia que tiene el estudio del español en los ... particularmente en esta gran metrópoli tan inmediata a ... americano, diariamente aparece en "The Times" esta ... con algunas interesantes noticias de ultima hora. Tres ... le insertará una lección práctica elemental de castellano, ... mostrará al lector dos lecciones para estudiantes adelantados. ... desean aumentar sus conocimientos de español les conviene ... todos los días.

...AS TELEGRAFICAS

... Cinco Mil Niños ... de Niños

... DE MEXICO, Julio 23.—... el arzobispo de ... José María Mora y ... administrar personalmente ... confirmación en la cate... cincuenta o cien niños. ... presentaron con sus ... 8000 niños en la cate... en el templo. Acu... gran número, porque ... hallaban temerosas de ... vaya a interrumpirse ... clausurase al llegar ... empiezan en vigor las ... legales en materia re...

... y empujones entre la ... invadió el templo, pues ... de llegar cuanto an... desde oficiaba el arzo... revistió aquello en una ... rebeldía, al grado de que ... y un niño, que fueron ... ser pisotea... muchedumbre, fueron res... solidad por miembros ... Después de varias ... restableció el orden, por ... mayor excitación duró ...

... las oficinas católicas cir... numerosos rumores. En la ... gran de la ape...ura de ... parroquias, nutridas mu... padres de familia es... a sus hijos la hora de ... en el gran atrio que ... servicio no pudo con... cuando giraron ... los portales de la ... que lograron ... las entradas pudieron ... a la turba tras va... trabajo. El arzo... hasta las 3 ... la que, extenuado, tu... la confirmación, ... impuesto la ma... de los solicitantes. ... confirmaciones se ... diaria en vez de ... Una madre perdió ... en medio de la con...

... Sed Pierde su ...

... Alemán

... (Méjico), Julio 23.—Un ... le ha costado a ... libertad y un buen ... que es ciudadano ale... de Los Angeles a ... donde tenía trabajo co... Una escala en El Paso, ... cruzar el puente in... para ir a tomar un ... de servicio. Al intentar ... americano para rea... fue rechazado por las ... inmigración de los ... pues no es ciudadano ... le inscribió con ... en la lista de prorra... en el consulado nor... de Ciudad Juárez; pero ... posible volver a los ... antes del primero de ... pues está completo ... inmigrantes alemanes. ... perdido su colocación ... York, y dice que piensa ... El Paso, hacia donde ... su familia, que se en...

... Huy Salen de Moscú ... Grandes Ovaciones

... Julio 23.—Mary Pickford ... Fairbanks salieron ayer ... Venecia, tras haber re... los días las mayores ... que se han tributado ... en la Rusia soviética.

... y funerales de Félix ... presidente del Con... de Broncomia Nacional, ... rotar un ápice el ardor ... inconstantemente ... confundidos. Las ... descansaron ... las dos noches de ... Doug good enor... pero el esfuerzo ...

...LIEVED WORK OF MASTER

... in San Antonio Hotel May Prove to Be Lost Masterpiece of Rubens

... ANTONIO, Tex. July 23. (Exclusive)—What is believed to be the ... painting of "The Three Wise Men" valued at thousands ... has been discovered at a hotel in San Antonio. Direct efforts ... painting's identity as the masterpiece of Peter Rubens, whose ... are sought eagerly by all art connoisseurs, will begin this ... when Mrs. Keith McGowan, manager of the Hotel, sails for Europe.

She will leave the 31st inst., for a two-month tour of the continental art galleries and to consult famous art experts. A careful comparison between the original Rubens signatures and the partly effaced signature of the painting here will be made, she has announced.

After having lain creased and scarred for twenty years under a mattress where it was placed by unknown hands, following the mysterious disappearance from a church in Mexico, it has been restored recently to its original glowing colors which were begrimed from the hardships it suffered. The signature, which has been almost scratched away, and two long seams across the painting's face, are pointed to as mute reminders of the twenty years' entombment under the mattress.

More than a score of years ago, a Mexican traveler appeared at the hotel here. He showed the manager a crumpled mass of canvas and paint which he wished to sell as a picture. Ernest Raba, San Antonio art expert, was called over. He told the manager of the hotel that he wouldn't give more than $25 for it.

Just how much was paid for it has never been established, but the picture was placed in the hotel and promptly forgotten. Some time ago Mrs. McGowan, an art enthusiast, took the picture to Raba to have it restored. After the grime of years was removed it was seen that the picture was no ordinary one.

Both Mrs. McGowan and Raba began an investigation. They found that the picture was one which Rubens had painted and which had been sent to Mexico. It had been placed there in a church and then removed. Later it had been hidden under the mattress and then in some mysterious way was found by the man who brought it to San Antonio.

A reproduction of the picture with a paragraph stating that it had been taken to Mexico and lost, is found in an eight-volume art series by Walter Kuhn. When the art expert restored the picture he did not touch the signature as this will be an invaluable clew in determining the identity, he says.

NOTAS LOCALES

Raid en una Fábrica Clandestina de Licor

Los agentes prohibicionistas federales echaron ayer abajo las puertas de una supuesta negociación industrial sita en un terreno de la avenida Santa Fe Sur, y descubrieron un alambique de 300 galones en pleno funcionamiento; doce tinas de 500 galones con malta en fermentación; 200 galones de whisky embarrilado, y cinco damajuanas de licor. De todo esto dieron parte al señor Frith, director federal de la prohibición.

Cuando se iban aproximando al sitio sospechoso, según relata Wynkoop, jefe de agentes de campo, salió del edificio un hombre, quizá el encargado de manejar el alambique, y se dió a la fuga.

Los agentes federales hicieron una aprehensión en otro lugar: la de Harvey Hoover, del bulevar Sunset, 5639, que se dice tenía un salón de belleza (beauty parlor), que no era sino un pretexto para ocultar sus transacciones de licor. Se asegura habérsele ocupado buena cantidad de licor en su establecimiento.

Sorprendido en alguna operación ilícita por los agentes prohibicionistas, en el bulevar de Wilshire, R. G. Gideon, habitante en el 1127 de la citada vía, fue acusado por la policía federal de haber confesado que tenía licor en su apartamento y en su automóvil. Según informe de los agentes, le fueron hallados quince galones de alcohol, seis de ginebra, y dos cajas de licor embotellado, en su habitación.

Woman's Victory at Bye-Election Blow to Baldwin

LONDON, July 23. (AP)—The return of Miss Margaret Bondfield, former chairman of the Trades Union Congress, as a labor member of the House of Commons is hailed by the Laborites as a distinct blow to the Baldwin government.

Miss Bondfield, who was a member of Parliament from Northampton in 1923-24 was returned from the Wallsend division at a bye-election to fill the vacancy caused by the retirement of Sir Patrick Hastings. She received 18,866 votes as against 9839 for Sam Howard, Conservative, and 4000 for Charlton Curry, Liberal.

Former Premier Ramsay Macdonald, leader of the official opposition, said that her election was representative of the opinion of all industrial constituencies in England.

Tourists Paste Franc Currency on Suitcases

LONDON, July 23. (AP)—The suitcases of travelers arriving here today from the Continent, plastered with five and ten French and Belgian franc notes, attracted much attention. One party of travelers, consisting of young Americans and Canadians, also had French franc notes adorning their trunks and alongside the hotel and steamship labels.

Several of the tourists had paper money pasted on their camera cases.

FIFTY-TWO SEEK OFFICE

HANFORD, July 23.—At the expiration of the time limit for entering petitions for presentation of names as candidates for nomination before the primary election on August 31, there had been fifty-two entries for county and district offices in Kings county. For the office of sheriff, most contested, there are eight candidates.

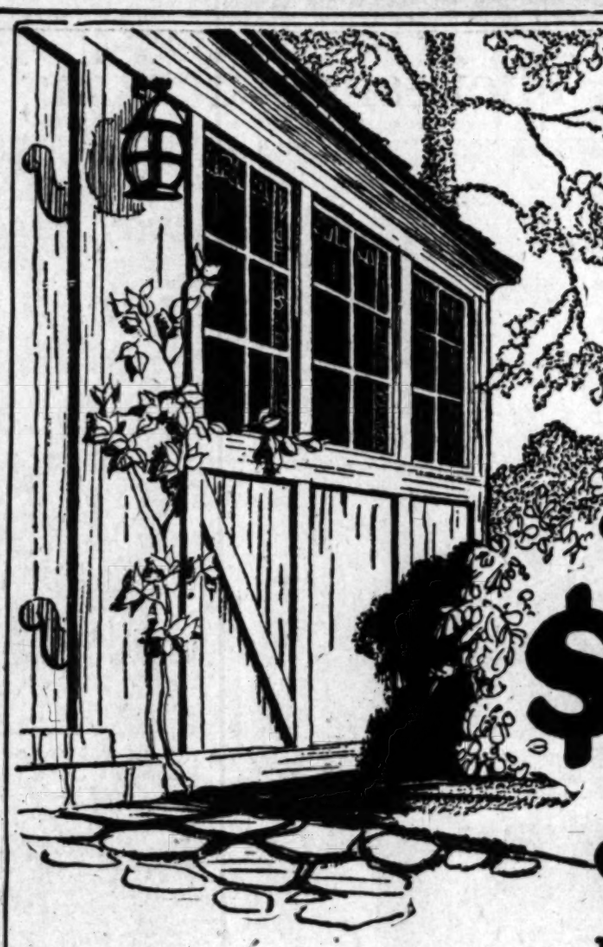

MOUNTAIN LODGES for $1350

Price complete including house and lot
—$135 down Payment, Balance $20 a Month

A HOUSE and lot complete for less than the price of the average automobile—and on far easier terms. The house is a charming mountain lodge with modern conveniences. Designed especially for its superb setting amid the beautiful green hills of Girard. As a retreat from the noise and dust of the city, one could ask no more—yet it's *less than thirty minutes from Hollywood.* And to think that such prices and terms include full privileges of the famous Girard Country Club, which practically adjoins the property! No word other than "sensational" could possibly describe such an offering.

Ownership of a Girard Mountain Lodge entitles you to

Free Membership
in The
GIRARD COUNTRY CLUB

with its Fine Golf Course • Big Outdoor Plunge • Tennis Courts Bridle Paths • etc. . . .

There are No Monthly Dues

We are building 50 of these beautiful mountain lodges—each with a large living room, bed room, sleeping porch, kitchen with breakfast nook, and bath room. Each has modern plumbing (piped for hot and cold water) and electricity in every room. I've sold a lot of Southern California during the past 22 years, but I've never been able to offer such values as these. Nor, to my knowledge, have I ever seen such an offer equalled. Also I have completed 30 modern up-to-date homes of five and six rooms, built on a more pretentious scale than the lodges, which are real price snaps.

Why not take that vacation money this year and buy a vacation that *lasts?* The family that owns one of these mountain lodges will have the finest kind of a vacation—not once a year—but each and every week-end—or oftener. And any fun or sport that a high-priced resort can offer is here. The charm of the hills—an unsurpassed scenic panorama—the convenience of the city—and all amidst the comfort and privacy of your own home.

A short drive through beautiful Topanga Canyon takes you out upon the seashore. Hardly more than a stone's throw from your door lies the town of Girard—schools, churches, shopping center and inns. In fact, there's nothing you could ask for—whether it be peace and quiet, sport, amusement or convenience, that isn't already here.

Clip this Coupon • and
Mail It or Bring to Our Offices—

Victor Girard 129 dr
111 West 4th Street
Los Angeles, Calif.

I am interested in your mountain lodges. I want to know more about them. Please understand that this places me under absolutely no obligation whatever.

Name _____

Address _____

City or Town _____ Phone _____

And the absurdly small payments which buy such enjoyment and health also buy a fine piece of Los Angeles property. These mountain lodges are all within the city limits of Los Angeles. You know that any city property *anywhere* is constantly increasing in value—and there's only just so much hill-side property to be had. Think of this—then consider the price and terms. Investment? Just answer that question yourself.

Don't delay one minute if you would avoid disappointment, but fill in the coupon and mail it, or bring it in. We'll arrange for you to see them at your own convenience. We're proud to show them to anyone.

Victor Girard
COMMUNITY BUILDER • • 111 W. Fourth St.
Phone TRinity 4811
Branch Office: 518 So. Hill Street

129

FOURTEEN-YEAR DAM FIGHT ENDS

Pecos and Valley Succeed in Obtaining Reservoir for Irrigation Project

PECOS (Tex.) July 23. (Exclusive) Pecos and the valley beyond celebrated the successful conclusion of fourteen years of fighting to obtain a reservoir which will impound water sufficient to irrigate the 110 miles of land along the Pecos River. The Pecos Valley Water Users Association has led this fight, which was complicated by the fact that the waters of the Pecos belong jointly to New Mexico and Texas.

The site of the proposed impounding dam will probably be near Malga, N. M., and will be known as the Red Bluff project. The government has appropriated money for the project provided a satisfactory adjustment can be reached between New Mexico and Texas. This assurance has been given by the New Mexico officials which means that work will start at once and water will be delivered to the 100,000 acres in Texas by 1928.

The celebration here was attended by officials from all parts of West Texas and a special delegation came from El Paso with a military band to participate in the celebration. The Red Bluff project was fostered by Congressman C. B. Hudspeth, of El Paso. The attorney for the Water Users' Association was Maj. R. F. Burges, of El Paso.

ELECTRIC OFFICIAL DIES

ASHEVILLE (N. C.) July 23. (AP)—Franklin S. Terry, vice-president of the General Electric Company, died early today of heart disease at his home in Black Mountain, near here.

EXPENSE OF STATE GAINS DURING YEAR

California Government Costs Larger by Millions for 1925

SACRAMENTO, July 23. (AP)—An increase of more than $42,000,000 in the cost of all forms of government in California during the fiscal year ending June 30, 1926, is shown in a statement issued today by Ray L. Riley, State Controller.

The aggregate cost of government for the year was $548,519,584, as compared with expenditures of $505,807,311 for the fiscal year ending June 30, 1924, and $121,709,248 for the year ending June 30, 1911. This represents an increase of 350 per cent in fourteen years.

State expenditures for 1925 totaled $103,725,003, county expenditures $263,850,194 and municipal expenditures $180,944,386. The chief causes of the increase in county expenditures, Riley explains, have been education, highways, interest and bond redemption, charities and corrections. City increases have been due to expansion of municipal service enterprises, protection to person and property, highways, education and interest and bond redemption.

Increased State expenditures are due principally to education, highways, regulative boards and commissions, bond interest and redemption.

Thuringia, the principal producing center of Germany for the production of chemical glass instruments, thermometers and vacuum bottles, turned out nearly $3,000,000 worth of instruments in the past year.

Race for Sheriff Excites Voters in El Paso, Tex.

EL PASO (Tex.) July 23. (Exclusive)—Politics has surpassed the weather here in heat and humidity. The race for Sheriff is taking the lead and overshadowing the other candidates for country and district office who are standing for nomination at the primaries Saturday. As El Paso county is considered Democratic, the race for the nomination is equivalent to election and the great contest comes at the primary election. Sheriff Seth Orndorff is being opposed by John M. Wyatt, tax assessor, who has the backing of a number of wealthy politicians and is giving the Sheriff, who has held the office ten years, a stiff race. The principal campaign argument of Wyatt used against Orndorff is the fact that he was sued recently by the county to force him to turn back into the county treasury $67,000 he received for feeding United States court prisoners held for trial. Orndorff said he was advised by the Attorney-General's office that he was entitled to this money but the State Supreme Court held that he must return it to the county.

SUSPECTED MURDERER OF DEPUTY RETURNED

JOLIET (Ill.) July 23. (AP)—Charles Duchowski, asserted leader of the band of six convicts who killed Deputy Warden Peter M. M. Klein, May 5, last, and who was captured in Nogales, Ariz., last week, was returned to the State prison here today. He was identified by other members of the band as their leader and as the man who actually did the killing. Only one of the six, James Price, is still at liberty. All will be tried for murder.

Eastern Beaches Thronged by Thousands Seeking to Escape Heat

Sizzling Eastern Temperatures drive thousands of persons to the beaches seeking relief. The day this Chicago beach scene was taken eleven persons died from the heat in the Windy City. The view, incidentally, shows one of the city's municipal beaches. (P. & A. photo.)

The Wildcat Was Killed. He started to leap on David and Charles McCarthy in the woods near Montague, N. Y. And then the boys' dog took a hand. (P. & A. photo.)

A New Kind of Royalty at the studios. Left to right, above: Jack Gilbert, Erik of Denmark, Crown Princess Louise of Sweden, Ramon Novarro, Erik, Lon Chaney and Crown Prince Gustavus Adolphus at the studio.

From Stage to Pulpit Uldane Utley, 14-year-old evangelist who abandoned stage career for the Bible, converted eight. (P. & A. photo.)

Some Roost! Passengers on the Manchuria were entertained by Louis Sciaroto, Italian strong man. At the left, Patrick Goldberg, San Francisco ladies' tailor, is getting his money's worth. (P. & A. photo.)

Looks Like Greased Lightning. A remarkable picture of lightning during a severe electrical storm over New York City. Ten thousand sightseers were marooned in Dover (N. Y.) arsenal area, where only a week previous lightning set off an arsenal. (P. & A. photo.)

New Style Armored Motorcycle cars were of the International Association of Chiefs of Police pictured above. (P. & A. photo.)

Miniature Broadcasting Station. F. M. Baer of the radio laboratory, United States Bureau of Standards, is showing a minature broadcasting station which can be carried from place to place for use in calibrating distance finders on ships. As complete as a large station. (P. & A. photo.)

Local Banker Abroad. J. F. Sartori, president of the Security Trust and Savings Bank, is shown above, resting for a moment at the Hotel Schweizerhof, Lucerne. A friend sent in the snapshot.

She Branded Her Car! Taking up the fad of college youths in making their mobiles distinctive, Dorothy Dunbar, F. B. O. player, started a "new" coming out in a hack which she branded on the left hip, as the cow hands say. Pipe the livery!

When You're Ninety-Nine years of age you are just getting started in life, thinks Michelena Puccia. At that age she bobbed her hair.

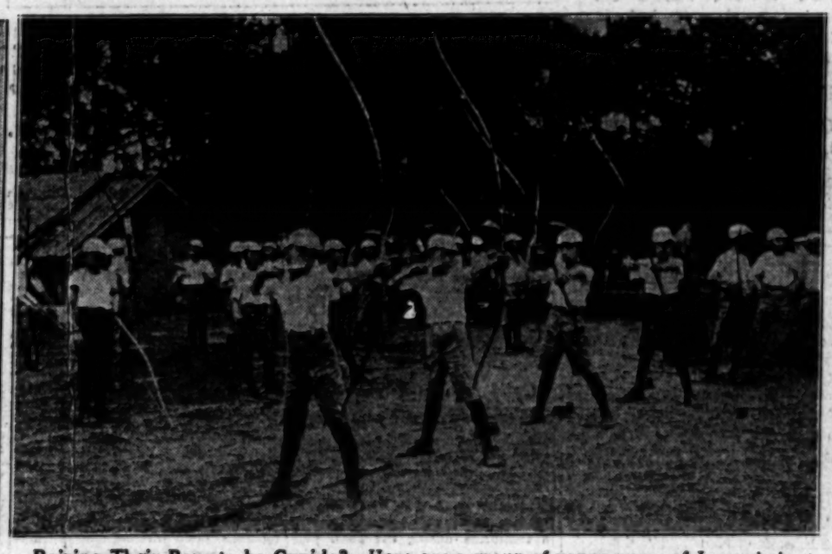

Raising Their Boys to be Cupids? Here are a group of young peers of Japan being trained in the use of the bow and arrow. They are enrolled in the peers' school of Tokio. Japan is reviving interest in this time-honored sport. (P. & A. photo.)

'Way Back in Philadelphia, Jose Arias and his Spanish troubadors are delighting a dozen or more audiences each afternoon in the outdoor theater which is a feature of the Los Angeles county exhibit at the Sesquicentennial Exposition.

cape Heat

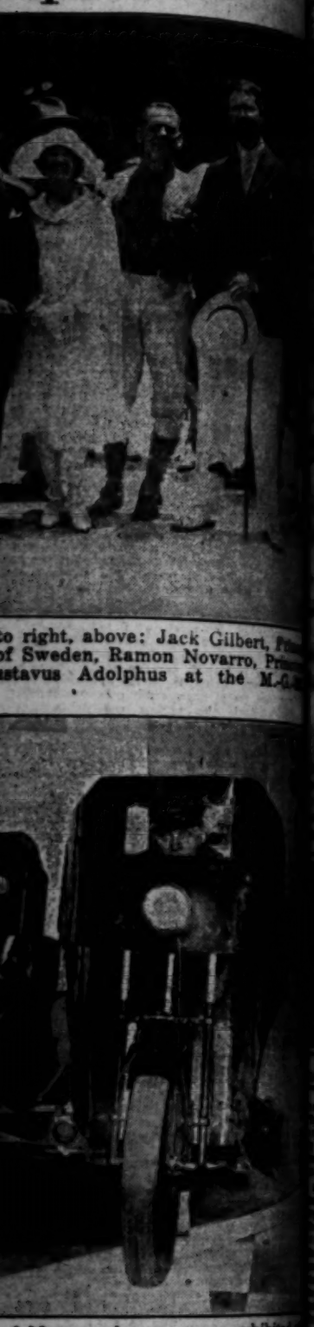

to right, above: Jack Gilbert, Pr... of Sweden, Ramon Novarro, Pr... stavus Adolphus at the M.-G.-...

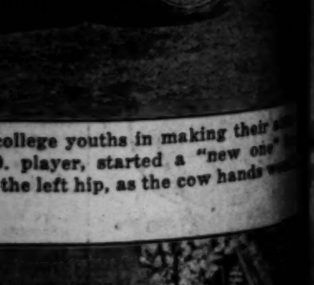

ed Motorcycle cars were exhibited ... al Association of Chiefs of Police ... (P. & A. photo.)

college youths in making their ... player, started a "new one" ... the left hip, as the cow hands ...

Spanish troubadors are delight... the outdoor theater which is a f... Sesquicentennial Exposition.

Soaring Seraphs Defeat Seattle Again, 9 to 4

HOW THE FIGHTERS MEASURE

	HUFFMAN
Age	21
Weight	172
Height	5ft. 11½in.
Reach	74in.
Neck	15½in.
Chest (normal)	39in.
Chest (expanded)	42in.
Waist	33in.
Biceps	12½in.
Forearm	12in.
Wrist	8in.
Thigh	21in.
Calf	12½in.
Ankle	9½in.

SPORTS
The Los Angeles Times

SATURDAY MORNING, JULY 24, 1926.

DODGERS BUY BUZZ ARLETT

OAKLAND, July 23 (AP)—Russell "Buzz" Arlett, Oakland's heavy-hitting outfielder and secon... ranking home-run artist of the Pacific Coast League to date this season, was sold on option today to the Brooklyn Nationals for a cash consideration of $25,000 and three players.

The deal calls for the immediate return of George Boehler, a pitcher acquired by the Dodgers from Oakland last year, and future delivery of two other players. Arlett will finish the season here.

TIGER FLOWERS AND EDDIE HUFFMAN CLASH TODAY

MIDDLEWEIGHT CHAMP AND ASCOT FOE READY FOR GONG TODAY

Eddie Huffman, California's fighting tar, faces the biggest assignment of his career when he tackles Tiger Flowers, the only colored man who ever held the middleweight championship of the world, at Ascot Park this afternoon. Flowers is a southpaw, the first of the type Huffman has bucked up against. The photo above shows the gladiators in the pose they will assume when they square off today. There will be variations soon after the bell rings. Each battler hopes to end hostilities by dusting off the floor with his rival.

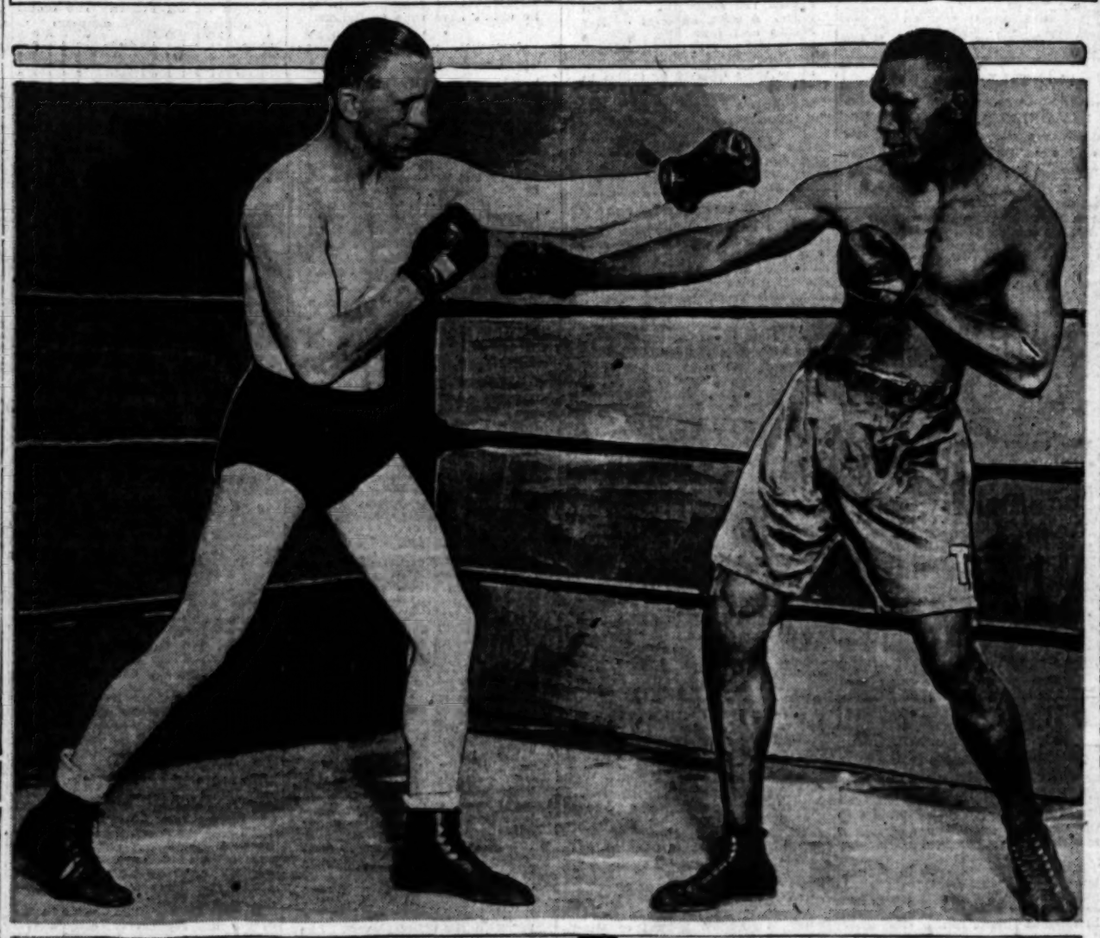

RUBS CINCH SERIES BY WIN

... Hop on Martin and ... Up Early Lead

... Shut Out by Hamilton ... Ninth Inning

... Leads Angels' Attack ... Four Safeties

BY ROBERT RAY

... a gift, but it looks more ... Referring, of course, to ... batting Angels' ability to ... the Seattle Indians nearly ... Marty Krug's pace-... did it again yesterday, ... in a 9-to-4 victory over the ... Buds before a small but select ... crowd at Wrigley Field. Yesterday's victory was achieved even more easily than the score would indicate for the Buds never got a run until the ninth inning when "Oil" Hamilton took pity on the poor Indians and eased up to ... four markers.

... have cinched the ser... four wins for the week and ... twelve straight vic... the Indians from the ...

... had the Angels' at... four safeties in five ... the plate. Just before ... Wera, who is the idol ... in the bleachers, and ... Seraph outfielders, ... 500 cars of candy to ... rooters who get into ... free on Wednesdays ...

... started Sid Martin on ... for the Siwashes but the ... didn't have a chance ... the terrible support given ... in the early innings.

... on Page 10, Column 4)

MAKE CHANNEL TRIAL MONDAY

BOULOGNE, (France) July 23. (AP)—A triple attempt to swim the English Channel is planned by Ishak Helmy of Egypt, Mme. Jane Sion of France and Omar Perrault of Canada. They will make the start together Monday evening, weather permitting.

CLUB STANDINGS

PACIFIC COAST LEAGUE

	W.	L.	Pct.
LOS ANGELES	68	38	.642
Sacramento	59	50	.541
Oakland	56	50	.528
Missions	54	53	.505
Seattle	52	58	.473
HOLLYWOOD	50	60	.455
Portland	50	60	.455
San Francisco	45	65	.409

Yesterday's Results

LOS ANGELES, 9; Seattle, 4.
HOLLYWOOD, 6; Sacramento, 2.
San Francisco, 2; Missions, 1.
Oakland, 4; Portland, 1.

How The Series Stand

LOS ANGELES, 4; Seattle, 0.
Sacramento, 3; HOLLYWOOD, 1.
Oakland, 3; Portland, 1.
San Francisco, 3; Missions, 1.

NATIONAL LEAGUE

	W.	L.	Pct.		W.	L.	Pct.
Cincinnati	54	40	.574	Brooklyn	47	44	.516
Pittsburgh	53	38	.582	New York	45	43	.506
Chicago	49	42	.538	Philadelphia	34	55	.382
St. Louis	49	47	.538	Boston	34	57	.374

Yesterday's Results

Boston, 6; Cincinnati, 2.
St. Louis, 6; New York, 1.
Chicago, 8; Philadelphia, 5.
Pittsburgh-Brooklyn, rain.

Games Today

Boston at Cincinnati.
Brooklyn at Pittsburgh (two games.)
New York at St. Louis.
Philadelphia at Chicago.

AMERICAN LEAGUE

	W.	L.	Pct.		W.	L.	Pct.
New York	59	34	.634	Washington	44	43	.511
Cleveland	52	43	.547	Detroit	43	46	.514
Philadelphia	49	44	.533	St. Louis	41	52	.441
Chicago	43	45	.521	Boston	37	65	.363

Yesterday's Results

New York, 11; Chicago, 3.

(Continued on Page 10, Column 5)

MIDDLEWEIGHT CHAMP TAKES ON EX-SAILOR

Expect Bout Between Title-holder and Former Gob to Draw Crowd of 15,000 to Ascot Park

BY PAUL LOWRY

Mistah Tiger Flowers, who after a career of many vicissitudes which it is said found him at various times a porter, a church steward, a laborer, a saxophone player and a professional prize fighter, finds himself today the featured performer on Dick Donald's first big al fresco fistic affair since last October.

The Tiger, who snatched the middleweight crown from the good-time Charlie brow of Harry Greb some five months back, has been asked to meet in the main event a former sailor of our Uncle Samuel's navy, Eddie Huffman by name.

Curiously enough it was this same Huffman person who performed in the the last show which Mister Donald put on for the public edification in the sequestered expanses of Ascot Park, where the festivities are to be held today, starting promptly at 2:30 o'clock.

EXPERIENCE HELPS

Then the determined Eddie dropped a ten-round decision to Young Stribling. That was last October. But Eddie returns to us today a greatly improved young man after an invasion of the East, a young man endowed with some experience and careful tuition under the hands of one of New York's astute handlers of pugilistic brothers, one named Charlie Cook.

While Eddie is blessed with none of the colorful characteristics that make the praying deacon of Georgia a widely discussed person he is so tough that Mistah Tiger Flowers is apt to find himself repeating his favorite psalm during the matinee this afternoon: "Blessed be the Lord, my strength, which teacheth my hands to war and my fingers to fight."

At any rate the gamblers are so disturbed in their prefight calculations that they are reluctant to offer heavy odds one way or the other. And when the Spring-street gentry act that way it looks like anybody's fight.

While Tiger's crown is not at stake, his rival being unable to scale at the middleweight mark, it would be

(Continues on Page 10, Column 4)

Georges Picks Eddie Huffman to Beat Champ

BY GEORGES CARPENTIER

Sailor Eddie Hpffman will today defeat Tiger Flowers under the auspices of Promotor Dick Donald at the Ascot Arena.

I hate to commit myself so positively. I hate to invite the special emnity of Tiger Flowers and his manager, Walk Miller. I hate to take the chance to get in bad with the Los Angeles sport public, some of whom may be foolish enough to kager a little on my opinion. So let me say right here, that fighters are very poor prophets. However, I have promised to make my choice public today and after weighing up carefully every angle I came to the conclusion that Huffman will leave the ring the winner over his dusky antagonist.

My reasons for arriving at this conclusion are based namely on Huffman's superior weight and in my opinion the Sailor is a pretty fair fighter. I imagine he got his experience by hard knocks. I suppose when he first displayed boxing ability he was in the service of the United States Navy. Probably every lieutenant called upon his for practice purposes and while I do not wish to insinuate that navy lieutenants would abuse a common enlisted man for showing superior fistic ability. I have no doubt but that Huffman was very careful not to offend the dignity of his superior officers. These lieutenants have a way of getting even. There are decks to scrub, paint to wash, kitchen duties, which, to say the least, are unpleasant, all of which Huffman avoided while serving as a handy sparring

(Continued on Page 10, Column 6)

JOE GANS MAY MEET MANDELL

Local Negro Lightweight in Line for Shot at Title in Fresno Bout

FRESNO, July 23. (AP)—Negotiations were begun here today for a lightweight championship bout between Sammy Mandell of Rockford, Ill., and Baby Joe Gans, Los Angeles negro challenger, according to announcement coming from Jimmy Murray, matchmaker for the Sun-Maid Athletic Club. October was set as the tentative date of the proposed title bout.

A letter dispatched by Murray to Eddie Kane, manager of the newly crowned title-holder, offers Mandell a percentage that will bring him around $15,000 for the ten-round bout. This offer illustrates the meteoric rise of the lightweight king, for four months ago, before he had gained his title, he appeared in Bakersfield under Murray's promotion for a purse of $350.

Larney Lichenstein, manager of Gans, has already given assurance

(Continued on Page 10, Column 2)

Miss Wills to Defend Tennis Title August 16

NEW YORK, July 23. (AP)—Miss Helen Wills, national women's tennis champion, announced tonight that she will defend her national title in the championship at the Wise Side Tennis Club, beginning August 16.

Miss Wills also stated that she will play next week in the women's invitation tournament to be held at the Maidstone Club, Easthampton, which is scheduled to begin on Wednesday. This will be her first tournament appearance since she was operated on in France the first week in June.

HEAVY ODDS AGAINST EDERLE

It is reported in London that Lloyd's have offered to stake fifty to one against Gertrude Ederle that she will be unsuccessful in swimming the English Channel this summer.

SHELLENBACK BEATS SACS

Former Solon Hurler Trounces ex-Teammates 6-2, Besting Kallio and Allowing But Four Hits

SACRAMENTO, July 23. (AP)—Shellenback, former Senator pitcher and traded to Hollywood for Kallio last winter, bested Kallio here today in a great exhibition, 6 to 2. Allowing two hits and a like number of runs in the first frame Shellenback hurled the next six innings without allowing a hit. Two came in the eighth and he blanked the Senators in the ninth, allowing but four base hits in all. Kallio was not right and was in the hole to nearly every batter. The score:

HOLLYWOOD	AB	R	H	O	A
Fredrick,2,cf	5	1	2	2	0
Vitt,3b	5	1	2	0	1
O'Dell,rf	3	0	0	0	0
Zoellers,lf	3	1	2	4	0
Coumbe,1b	3	0	1	9	0
Kerr,2b	3	0	0	1	2
Lee,ss	3	0	1	1	2
Cook,c	4	1	2	3	2
Shellen'k,p	3	0	0	0	3
Totals	32	4	10	27	9

SACRAMENTO	AB	R	H	O	A
Kopp,lf	4	1	1	1	0
Monroe,2b	4	0	1	3	4
McLar'n,3b	3	0	1	1	2
Davis,1b	1	0	0	10	0
Koehler,c	3	0	0	9	2
Osborne,rf	4	0	0	4	0
Comelio,ss	4	0	0	2	3
French,ss	3	0	0	3	5
Kallio,p	2	0	0	0	3
Sweeney,z	1	0	0	0	0
W.Can'ff,p	0	0	0	0	0
Totals	29	1	3	27	16

3—Batted for Kallio in 8th.

SCORE BY INNINGS

Hollywood	0	0	2	0	0	3	1	0	0	—6
Base hits	0	1	0	3	1	0	3	2	0	—10
Sacramento	0	0	0	0	0	0	0	2	0	—2
Base hits	2	0	0	0	0	0	2	0	0	—4

Error—Davis. Innings pitched—By Kallio, 8. Charge defeat to Kallio. Runs responsible for—Kallio, 6; Shellenback, 2. Struck out—By Shellenback, 1. Bases on balls—Off Kallio, 2; Shellenback, 2. Three-base hits—McLaughlin, Frederick. Two-base hits—Zoellers, Cook, Vitt, Lee. Sacrifice hits—Davis, Coumbe, 2; Zoellers, Shellenback. Double plays—French to Monroe to Davis; Coumbe to Kerr. Time of game—1h. 50m. Umpires—Van Gradan and Becker.

TILDEN IN FINALS AT BROOKLINE

National Tennis Champion Faces Harvard Star Today for Longwood Title

BROOKLINE (Mass.) July 23. (AP)—Continuing the sensational tennis that brought him victory over a conqueror of William T. Tilden II, and Japan's national champion, Lewis N. White, Harvard law student from Austin, Tex., fought his way into the finals of the thirty-fourth annual Longwood Bowl singles today by defeating Takeicha Harada, first ranking Japanese Davis Cup star, in straight sets on the Longwood Cricket Club grass courts.

His victory, 8-6, 7-5, 6-1, was considered the more surprising because

(Continued on Page 10, Column 7)

SPAR DEFEATED BY O'BRIEN

Tommy O'Brien right-handed his way to a clean-cut victory over Jack Spar of Wilmington last night in the ten-round main event at Hollywood. While the Bay District favorite was able to take a margin in one or two of the earlier rounds, three terrific rounds during which he was knocked out on his feet clearly gave "Terrible" Tommy the decision.

The second round was O'Brien's best and the fact that Spar was able to take four potent rights flush on the whiskers and still keep perpendicular to the canvas speaks well for his stamina. Tommy's terrible right chopped away at Spar's head all during the round, and Spar didn't know what it was all about, but he managed to weather the storm and walk to his corner.

Again in the sixth stanza a series of rights caught Spar on the alfalfa, and again the birds sang, but Spar shook off the attack.

In the ninth round, O'Brien caught Spar going into a corner and laid his right on the Bay favorite's chin accurately and hard. The performance was repeated as Spar came out of the corner, and the last blow nearly finished Spar, but again his strength came to the rescue.

Referee Freddy Gilmore had no trouble calling the bout, and Tommy's hard-hitting right was raised without dissension from the fans.

Ernie Owens easily defeated Lou Rollinger in the six-round semi-windup. Ernie walloped Rollinger from bell to bell, and while he did not score a knockdown, won every round on points.

Harry Ryder, substituting for Eddie Gleason, who is resting up with a flock of boils adorning his neck, was knocked kicking in the first round by George Gordon. Gordon was all too potent for Ryder, who hit the floor for a nine count early in the round after absorbing a barrage of blows to the head. A few seconds after regaining his shaky pins, Ryder was sent sprawling once more with a hard right to the body, and the kind-hearted referee halted the bloody batle.

Jimmy Piela, another substitute, fared far better. Piela took Joe Comby's place, and won a decision over Dick De Hoag in four rounds. Chuck Borden and Phil Harris battled four rounds to a draw in the initial session.

GOLFERS PLAY OFF TIE

Gene Sarazen and Mac Smith Play Third Extra Round Today to Decide Metropolitan Title

NEW YORK, July 23. (AP)—Gene Sarazen, former national open champion, and Macdonald Smith, western and Long Island open title-holder, tomorrow will try to end the greatest golf struggle in history.

At the end of the scheduled seventy-two holes of the metropolitan championship at the Salisbury Country Club near Garden City, N. Y., last week, these two were deadlocked at 286 strokes. Last Sunday at the end of the first lay-off round, each registered 70, three under par, and in the second they posted 73 and no decision was forthcoming.

At the end of the second play-off round they had passed the record reached by Willie Macfarlane and Bobby Jines in the national open at Worcester, Mass., in 1925, when Macfarlane won the title by a single stroke on the thirty-sixth extra hole.

There must be a decision in the metropolitan, and the players agreed to meet in an eighteen-hole test tomorrow morning, and again in the afternoon if it is found necessary. Sarazen won the metropolitan crown at Grassy Sprain a year ago.

DUFFY HERE FROM OAKLAND

Jimmy Duffy and his manager, Harold Broom, arrived here yesterday from Oakland. They made the trip south in Jimmy's flashy roadster.

The Oaklander is here to box Paul De Hate at Vernon next Tuesday night and, according to the talk along cauliflower alley, he is due to meet plenty of competition to win.

De Hate has been stepping around — headlining at small clubs and appearing in semis at the larger establishments—until he is polished up into a first-class fighter. He is the best-hitting welterweights on the Pacific Coast right now, most folks admit.

WALK-OVER
No Gap—Pear Shaped Heel—No Slip

SEMI-ANNUAL SHOE SALE
MEN'S QUALITY SHOES

Snappy Walk-Overs with the famous pear-shaped heel for perfect fit—and that quality and style which keep Walk-Over patrons a hundred per cent loyal.

Straws—Nudes—Tans—Two-tones
Whites and Blacks.

SALE PRICES
$6.85
$7.65
$8.85

Other Lines As Low as
$4.85
and
$5.85

JESBERG'S
WALK-OVER SHOPS
-618- S. BROADWAY
-716- S. BROADWAY
MEN'S SHOPS ON BROADWAY

Two Weeks Off
and
All Expenses
PAID

That's what the far-sighted folks are enjoying who embarked on Reo's Free Vacation Plan.

If you plan a vacation in your present car, don't go until you hear what Reo has to say.

Reo Motor Car Co.
OF CALIFORNIA
1200 South Hope Street
TRinity 7421
5916 Hollywood Blvd. HEmpstead 1187

Charley Root Hurls Thirteenth Win; New York Whips White Sox Again

FORMER ANGEL WINS FOR CUBS

Huber Spiked as Phillies in 5-to-3 Defeat

Cardinals Hit McQuillan for Win Over Giants

Mays and Nehf Ineffective, Lose to Boston

CHICAGO, July 23. (AP)—Chicago turned the tables on Philadelphia today by bunching hits in three innings off Wayland Dean and winning the second game of the series 5 to 3. Charley Root pitched a steady game and chalked up his thirteenth victory of the season. Huber, the Phillies, thir baseman, was spiked in the side and had to retire in the fourth inning. The score:

PHILADELPHIA	AB	R	H	O	A
Sand,ss	4	0	1	1	3
Mitchell,xx	1	0	0	0	0
Williams,rf	4	0	0	0	0
Leach,rf	3	0	1	1	0
Mokan,lf	4	0	2	0	0
Grimes,1b	4	1	1	10	0
Nixon,cf	4	0	2	1	0
Henline,c	4	1	1	2	1
Huber,3b	1	0	0	2	1
Cotter,3b	2	0	0	0	2
W'stone,2b	1	0	0	1	0
Friberg,2b	3	0	0	0	4
Bentley,x	1	0	0	0	0
Dean,p	4	1	3	0	2
Totals	36	3	13	24	16

CHICAGO	AB	R	H	O	A
Beck,2b	4	1	1	3	3
Heathcote,rf	4	1	1	2	0
Freigau,3b	3	0	2	0	1
Wilson,cf	4	0	1	0	0
Steph'son,lf	4	0	1	1	0
Grimm,1b	4	1	1	8	0
Cooney,ss	3	0	0	2	3
Gonzales,c	3	0	0	4	0
Root,p	3	1	2	6	1
Totals	29	5	8	27	8

x—Batted for Friberg in 9th.
xx—Batted for Sand in 9th.

SCORE BY INNINGS

Philadelphia .... [illegible]—3
Chicago .... [illegible]—5

SUMMARY

Errors—Sand, Henline, Dean. Two-base hit—Heathcote. Sacrifice—Cooney. Double plays—Huber to Grimes; Sand to Friberg to Grimes (2); Freigau to Beck to Grimm. Left on bases—Philadelphia, 7; Chicago, 5. Bases on balls—Off Dean, 4. Struck out—By Root, 4; Dean, 3. Hit by pitcher—Williams by Root. Umpires—Reardon, Moran and Quigley. Time of game—1h. 56m.

NEW YORK BEATEN

ST. LOUIS, July 23. (AP)—The St. Louis Cardinals pounded McQuillan today when hits meant runs, and vanquished the New York Giants, 6 to 1. Southworth, former Giant, drove in four of the Cardinal runs. Bell hit safely in his fifteenth consecutive game. Manager Hornsby, who was hit in the right eye yesterday by a baseball was back in the game and got one hit. The score:

NEW YORK	AB	R	H	O	A
Johnston,cf	4	0	0	1	0
Frisch,2b	4	0	1	3	6
Young,rf	4	0	1	4	0
L'dstrom,3b	4	1	1	2	3
Meusel,lf	4	0	2	0	0
Kelley,1b	4	0	1	8	0
Jackson,ss	4	0	1	2	3
McMullen,c	4	0	1	3	1
McQuil'n,p	3	0	0	0	1
Totals	34	1	8	24	11

ST. LOUIS	AB	R	H	O	A
Blades,lf	4	1	1	3	0
Douthit,cf	4	1	2	2	0
Hornsby,2b	4	1	2	2	3
B'tomley,1b	4	1	1	9	1
Southw'h,rf	4	1	1	3	0
Bell,3b	4	1	2	1	1
O'Farrell,c	4	0	1	6	0
Thevenow,ss	4	0	2	1	5
Sherdel,p	3	0	0	0	3
Totals	35	6	14	27	13

SCORE BY INNINGS

New York .... 0 0 0 0 0 1 0 0 0—1
St. Louis .... [illegible]—6

SUMMARY

Errors—Lindstrom, Bell, Frisch. Two-base hits—Southworth, Bell, Lindstrom. Three-base hit—Jackson. Sacrifices—Sherdel, Blades, Bell. Double plays—Hornsby to Thevenow to Bottomley; Bell to Hornsby to Bottomley. Left on bases—New York, 6; St. Louis, 7. Bases on balls—Off McQuillan, 2. Struck out—By McQuillan, 3; Sherdel, 1. Umpires—O'Day, Sweeney and Pfirman. Time of game—1h. 32m.

STRONG GETS BAY CITY BOUT

SAN FRANCISCO, July 23. (AP)—Joe Roche, San Francisco, and Everett Strong, Omaha middleweight, were matched today by Promoter Ed Lynch for a ten-round bout at Dreamland Auditorium next Friday night.

BRAVES VICTORS

CINCINNATI, July 23. (AP)—Boston pounded Mays and Nehf for fourteen hits and won the third game of the series from Cincinnati today, 6 to 2. Wertz kept the nine hits gathered by the Reds well scattered. J. Smith started for the visitors with four hits in five trips to the plate. The score:

BOSTON	AB	R	H	O	A
J.Smith,cf	5	2	4	2	0
Bancroft,ss	3	2	2	1	3
Welsh,rf	5	1	1	1	0
Mann,rf	1	0	0	1	0
Burrus,1b	4	0	1	8	0
Brown,lf	4	0	1	5	1
High,3b	4	0	1	0	3
J.Taylor,c	4	0	1	4	1
E.Taylor,2b	4	0	1	1	6
Wertz,p	4	1	1	0	2
Totals	38	6	14	27	11

CINCINNATI	AB	R	H	O	A
Christ'sen,lf	3	1	2	1	0
Walker,rf	3	0	2	3	1
Roush,cf	4	0	1	4	0
Hargrave,c	4	0	1	2	1
Zitzmann,x	0	0	0	0	0
Picinich,c	0	0	0	0	0
Pipp,1b	4	0	0	12	1
Critz,2b	4	0	1	2	2
Pinelli,3b,ss	4	0	1	0	3
Emmer,ss	3	0	0	1	5
Lucas,xx	1	0	0	0	0
Dressen,3b	1	0	0	0	0
Mays,p	2	0	0	1	2
Bressler,xxx	1	0	0	0	0
Nehf,p	0	0	0	0	0
Totals	32	2	9	27	15

x—Ran for Hargrave in 8th.
xx—Batted for Emmer in 7th.
xxx—Batted for Mays in 7th.

SCORE BY INNINGS

Boston .... [illegible]—6
Cincinnati .... [illegible]—2

SUMMARY

Error—Brown. Two-base hit—Brown. Three-base hits—Walker, Christensen, Welsh, Roush. Stolen bases—J. Smith, Bancroft. Sacrifices—Welsh, Burrus, Bancroft, Walker, Mann. Double plays—Hargrave to Dressen; High to Bancroft to Burrus. Left on bases—Boston, 8; Cincinnati, 6. Bases on balls—Off Wertz, 1; Mays, 2. Struck out—By Wertz, 3; Mays, 1; Nehf, 1. Hits—Off Mays, 9 in 7 innings; Nehf, 5 in 2. Passed ball—J. Taylor. Losing pitcher—Mays. Umpires—Hart, Rigler and McCormick. Time of game—1h. 55m.

BABY JOE GANS AFTER MANDELL

(Continued From Ninth Page)

that he will go through with the bout if Mandell is willing to come out to the Coast, according to Murray. The colored lightweight and his manager are said to have agreed to appear in return for training expenses only.

Gans sprang into some prominence as a contender for the lightweight championship when Mandell last visited the Coast. The colored boxer was taken to Los Angeles as a sparring partner for Mandell and precipitated a flurry of comment by twice dropping the Rockford lad in workouts. Since then Gans has met some of the best boxers in his division who are now on the Coast. Next Tuesday evening he is to appear in Fresno in a ten-round bout with K. O. Art Emery of San Francisco and on August 10 he will meet Mushy Callahan in Los Angeles.

Provided the present negotiations are successful, Mandell would defend his title in the Civic Auditorium here which can accommodate around 6000 people with the addition of special stands.

MATCH McTIGUE TO MET ROY MITCHELL

HALIFAX (N. S.) July 23. (AP)—Roy Mitchell, Halifax negro boxer and claimant of the light heavyweight title of Canada, will meet Mike McTigue, former world champion, in Montreal on August 4, it was announced today by Mitchell's manager.

All within a golf ball

Whether it be golf balls, balloon tires, rubber soles or heels, all the user gets from them is what the maker builds into them. Goodyear skill, resources and experience are concentrated in creating golf balls in which accuracy and distance are combined with an extremely tough cover. Such is the Glide at 50 cents.

Ask Your Professional

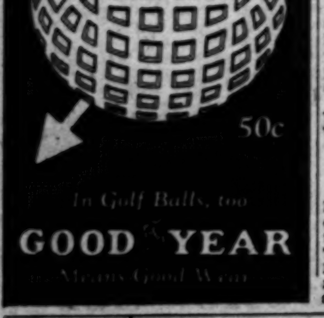

In Golf Balls, too

GOODYEAR

Means Good Wear

The Plantation

ON WASHINGTON BLVD. BEYOND CULVER CITY

Yes Sir... this is Prize Nite

Valuable gifts and handsome souvenirs for all who attend this delightful party

Start the evening right by having your guests enjoy our Tasty Southern Dinners

That inimitable Comedian HARRY VERNON will entertain you

Roy Ingraham's Orchestra plays for dancing

Phone EMpire 1262

YANKS STILL ON PARADE

Athletics Drop Seventh Straight as Indians Cop, 8 to 5; St. Louis Victor in Tenth

NEW YORK, July 23. (AP)—The Yankees continued their heavy hitting and defeated the White Sox, 11 to 3, today in the fourth game of the series. Urban Shocker had no difficulty in holding Chicago and had his old Brown battery mate, Hank Severeid, catching for him. Severeid, playing his first game as a Yankee, hit a double and two singles. The score:

CHICAGO	AB	R	H	O	A
Mostil,cf	4	1	1	1	0
H'neford,ss	4	0	0	0	5
Collins,2b	3	0	2	2	0
M'chart,2b	1	0	0	1	1
Falk,lf	4	0	0	4	0
Sheely,1b	3	1	1	5	0
Harris,rf	4	1	1	1	0
Kamm,3b	4	0	0	0	1
Grabowski,c	4	0	1	3	0
Lyons,p	2	0	0	0	1
S'engrafe,p	1	0	0	0	2
McCurdy,x	1	0	0	0	0
Totals	35	3	8	24	13

NEW YORK	AB	R	H	O	A
Combs,cf	5	1	1	1	0
Koenig,ss	4	2	2	2	4
Gehrig,1b	5	1	3	12	0
Ruth,lf	4	2	1	1	0
Paschal,rf	4	1	1	1	1
Lazzeri,2b	4	1	2	3	3
Gazella,3b	4	1	1	0	2
Severeid,c	4	1	3	3	1
Shocker,p	4	0	1	0	3
Totals	34	11	13	27	14

x—Batted for Steengrafe in ninth.

SCORE BY INNINGS

Chicago .... [illegible]—3
New York .... [illegible]—11

SUMMARY

Errors—Mostil, Morehart, Paschal, Lazzeri, Gazella. Two-base hits—Gehrig, Lazzeri, Severeid. Three-base hits—Paschal, Gehrig. Home run—Lazzeri. Sacrifices—Paschal, Koenig, Shocker, 2. Double play—Lazzeri to Koenig to Gehrig. Left on bases—New York, 7; Chicago, 7. Bases on balls—Off Shocker, 3; Lyons, 3; Steengrafe, 1. Struck out—By Shocker, 3; Lyons, 1; Steengrafe, 1. Hits—Off Lyons, 10 in 4 innings; Steengrafe, 3 in 3 2-3. Losing pitcher—Lyons. Umpires—Hildebrand, Moriarty and Geisel. Time of game—1h. 50m.

A's STILL IN SLUMP

PHILADELPHIA, July 23. (AP)—The Athletics' slump continued unabated today when they dropped their seventh straight by losing to Cleveland, 8 to 5. The locals went to pieces in the field and kindly scoring charged them with only five errors. Al Simmons hit a home run in the first inning with two on base. The score:

CLEVELAND	AB	R	H	O	A
Eichrodt,lf	3	1	0	1	0
Jamieson,lf	3	0	0	1	0
Spurg'n,2b	5	0	3	4	3
Speaker,cf	3	2	1	5	0
Burns,1b	5	1	3	9	0
J.Sewell,ss	5	2	4	1	5
Summa,rf	4	2	2	3	0
L.Sewell,c	4	0	1	1	0
Lutzke,3b	3	0	2	0	1
Buckeye,p	5	0	1	0	1
Totals	39	8	17	27	10

PHILADELPHIA	AB	R	H	O	A
Dykes,2b	4	0	0	5	3
French,rf	4	0	1	0	0
Hale,3b	4	1	2	3	3
Lamar,lf	3	1	0	0	1
Simmons,cf	4	3	2	1	1
Poole,1b	4	0	1	7	3
Perkins,c	4	1	3	7	1
Galloway,ss	4	0	1	3	1
Walberg,p	1	0	0	0	0
Gray,p	0	0	0	0	0
Welch,x	1	0	0	0	0
Rommel,p	0	0	0	0	0
Fox,xx	1	0	0	0	0
Pate,p	0	0	0	0	0
Wamby,xxx	1	0	0	0	0
Totals	35	5	10	27	13

x—Batted for Gray in 5th.
xx—Batted for Rommel in 7th.
xxx—Batted for Pate in 9th.

SCORE BY INNINGS

Cleveland .... [illegible]—8
Philadelphia .... [illegible]—5

SUMMARY

Errors—French, Poole, Galloway, Walberg, 2. Two-base hits—Simmons, Galloway. Home run—Simmons. Stolen bases—Speaker, J. Sewell. Sacrifice hits—Speaker, Spurgeon, Lutzke. Double plays—Simmons to Poole to Dykes; Lutzke to Spurgeon to Burns; Hale to Dykes to Poole, 2; J. Sewell to Spurgeon to Burns. Left on bases—Cleveland, 13; Philadelphia, 4. Bases on balls—Off Buckeye, 1; Walberg, 5; Rommel, 1. Struck out—By Walberg, 2; Gray, 1; Pate, 1. Hits—Off Walberg, 8 in 4 1-3 innings; Gray, 2 in 2-3 inning; Rommel, 3 in 2 innings; Pate, 4 in 2 innings. Losing pitcher—Walberg. Umpires—Nallin, Ormsby and Dineen. Time of game—2h. 12m.

BROWNS WIN

BOSTON, July 23. (AP)—The second overtime game in as many days proved costly to the Red Sox when St. Louis pushed across two runs in the tenth inning to defeat Boston, 6 to 4, here today. It was the Browns' fourth straight win here.

Miller's single, followed by a triple by McManus and Schang's sacrifice pushed across the winning runs after a Red Sox rally had tied the score in the last of the ninth. The score:

ST. LOUIS	AB	R	H	O	A
Melillo,2b	4	0	1	4	1
Rice,rf	4	1	1	2	0
Sisler,1b	5	0	0	9	0
Williams,lf	5	1	2	1	0
Miller,cf	5	2	3	2	0
McMa's,3b	4	1	1	4	1
Schang,c	4	0	1	4	1
Gerber,ss	5	1	2	3	3
Zachary,p	4	0	1	0	4
Totals	39	6	13	30	10

BOSTON	AB	R	H	O	A
Flagst'd,cf	5	0	0	4	0
Rigney,ss	5	1	3	0	0
Jacobson,rf	5	1	2	2	0
Rosenthal,lf	5	0	1	4	0
Todt,1b	5	0	1	12	0
Regan,2b	3	1	1	2	2
Haney,3b	3	1	1	2	2
Gaston,c	3	0	2	2	2
Shaner,x	1	0	0	0	0
Bischoff,c	0	0	0	0	0
Welzer,p	2	0	1	0	2
Bratche,xx	1	0	0	0	0
Russell,p	0	0	0	0	0
Wingfield,p	0	0	0	0	0
Totals	40	4	11	30	17

x—Batted for Gaston in 9th.
xx—Batted for Welzer in 9th.

SCORE BY INNINGS

St. Louis .... [illegible]—6
Boston .... [illegible]—4

SUMMARY

Error—Melillo. Two-base hits—Williams, Schang, Rosenthal. Three-base hits—Rigney, McManus. Stolen bases—Rice, Haney. Sacrifice hits—Melillo, McManus, Miller, Schang. Left on bases—St. Louis, 8; Boston, 9. Bases on balls—Off Zachary, 3; Welzer, 1. Struck out—By Zachary, 1; Welzer, 3. Hits—Off Welzer, 13 in 8 innings; Russell, 3 in 1-3 inning; Wingfield, none in 2-3 inning. Losing pitcher—Russell. Umpires—Evans, Owens and Rowland. Time of game—2h.

TIGERS ON TOP

WASHINGTON, July 23. (AP)—Detroit pounded Washington pitchers for nineteen hits to win the fourth game of the series, 9 to 6, today. The Tigers massed their attack in two innings, putting over four runs in each. The game lasted two hours and forty minutes. Manager Ty Cobb took up much of it in an argument with Umpires McGowan and Connolly over a balk by Pitcher Collins, and again when he endeavored to have a spectator removed from the stands. Cobb said the fan had been reviling him. The police made no arrests. The score:

DETROIT	AB	R	H	O	A
Blue,1b	[illegible]	[illegible]	[illegible]	[illegible]	[illegible]
Neun,1b	[illegible]	[illegible]	[illegible]	[illegible]	[illegible]
Manush,rf	[illegible]	[illegible]	[illegible]	[illegible]	[illegible]
F'therstll,lf	[illegible]	[illegible]	[illegible]	[illegible]	[illegible]
Wingo,rf	[illegible]	[illegible]	[illegible]	[illegible]	[illegible]
G'ringer,2b	[illegible]	[illegible]	[illegible]	[illegible]	[illegible]
O'Rourke,3b	[illegible]	[illegible]	[illegible]	[illegible]	[illegible]
Tavener,ss	[illegible]	[illegible]	[illegible]	[illegible]	[illegible]
Woodall,c	[illegible]	[illegible]	[illegible]	[illegible]	[illegible]
Hayworth,c	[illegible]	[illegible]	[illegible]	[illegible]	[illegible]
Collins,p	[illegible]	[illegible]	[illegible]	[illegible]	[illegible]
Johns,p	[illegible]	[illegible]	[illegible]	[illegible]	[illegible]
Gibson,p	[illegible]	[illegible]	[illegible]	[illegible]	[illegible]
Totals	42	9	19	27	9

WASHINGTON	AB	R	H	O	A
McNeely,lf	[illegible]	[illegible]	[illegible]	[illegible]	[illegible]
S.Harris,2b	[illegible]	[illegible]	[illegible]	[illegible]	[illegible]
Rice,cf	[illegible]	[illegible]	[illegible]	[illegible]	[illegible]
Myer,ss	[illegible]	[illegible]	[illegible]	[illegible]	[illegible]
J.H'is,rf,1b	[illegible]	[illegible]	[illegible]	[illegible]	[illegible]
Judge,1b	[illegible]	[illegible]	[illegible]	[illegible]	[illegible]
Tayler,rf	[illegible]	[illegible]	[illegible]	[illegible]	[illegible]
Bluege,3b	[illegible]	[illegible]	[illegible]	[illegible]	[illegible]
Ruel,c	[illegible]	[illegible]	[illegible]	[illegible]	[illegible]
Tate,c	[illegible]	[illegible]	[illegible]	[illegible]	[illegible]
Coveleskie,p	[illegible]	[illegible]	[illegible]	[illegible]	[illegible]
Uhrinska,p	[illegible]	[illegible]	[illegible]	[illegible]	[illegible]
Morrell,p	[illegible]	[illegible]	[illegible]	[illegible]	[illegible]
Ruether,x	[illegible]	[illegible]	[illegible]	[illegible]	[illegible]
Peck,xx	[illegible]	[illegible]	[illegible]	[illegible]	[illegible]
Stewart,xxx	[illegible]	[illegible]	[illegible]	[illegible]	[illegible]
J'nson,xxxx	[illegible]	[illegible]	[illegible]	[illegible]	[illegible]
Totals	34	6	9	27	9

x—Batted for Coveleskie in fifth.
xx—Batted for Uhrinska in seventh.
xxx—Batted for Tayler in ninth.
xxxx—Batted for Morrell in ninth.

Detroit .... [illegible]—9
Washington .... [illegible]—6

Errors—Tavener, Woodall. Two-base hits—Manush, 2; Wingo, Blue, Peckinpaugh. Three-base hit—Gehringer. Stolen bases—Rice, 2; Tavener. Sacrifices—Manush, Blue, J. Harris. Double plays—Rice to Blue; O'Rourke to Gehringer to Blue; Rice to Ruel. Left on bases—Detroit, 12; Washington, 11. Bases on balls—Off Collins, 4; Johns, 4; Gibson, 1; Coveleskie, 3; Uhrinska, 1. Struck out—By Collins, 3; Johns, 2; Coveleskie, 2. Hits—Off Collins, 9 in 5 1-3 innings; Coveleskie, 11 in 5; Johns, 5 in 2 2-3; Uhrinska, 7 in 2; Gibson, 1 in 1; Morrell, 1 in 2. Passed ball—Hayworth. Balk—Collins. Winning pitcher—Collins. Losing pitcher—Coveleskie. Umpires—McGowan and Connolly. Time of game—2h. 40m.

OAKS' NEW HURLER ARRIVES FROM EAST

OAKLAND (Cal.) July 23. (AP)—Leo Dickerman, right-handed pitcher purchased by Oakland from the St. Louis Cardinals, arrived here yesterday and worked out with the team. Manager Ivan Howard said the newcomer would take the mound either on Saturday or Sunday.

"OIL" HAMILTON BAFFLES SUDS

(Continued from Ninth Page)

After two rounds of wretched support from the Indians, Martin grew nervous and the Angels piled up an eight-run lead on him in his five inning stay on the mound.

Hamilton had an easy time coasting in on his big lead and had the Indians blanked with five hits up to the ninth. In the final frame they rose up in one final attempt to massacre any stray whites, plucking four runs out of the ruins of the ball game. A walk, an error by Ray Jacobs and four hits, one a home run over the left-field wall by Sandow Griggs, gave the Indians their quartet of tallies in the ninth.

The Angels hopped off in front in the first round when Ed Hemingway singled infield and went to second on Weis's infield poke to Sherlock. A wild pitch moved the pair along a base and Hemingway scored when Jahn lifted a sacrifice fly to Lane.

PICK UP TWO MORE

In the second inning the Angels picked up two more runs. After Jacobs had struck out, Johnny Mitchell singled to right. Hannah placed another hit to right, Mitchell taking third, and Truck galloped to second on Eldred's throw-in. Hamilton's sacrifice fly to Lane scored Mitchell and Statz's single to right counted Hannah to account for the brace of markers. Two more Seraphs scored in the third, which Weis opened with a hit to center. Jahn beat out a bunt down the first-base line and Brazil sacrificed the runners along. Jacobs hit to T. Baldwin, whose throw to the plate was wide and rolled to the stands, Weis and Jahn scoring and Jacobs taking second when Martin dropped E. Baldwin's throw to get Jahn at the plate.

The Seraphs increased their total to eight by rapping across three more runs in the fifth, three walks, a balk, a wild pitch, a pair of stolen bases and two hits being combined to produce the results effected.

PETERS STEPS IN

A young southpaw answering to the name of Peters pitched the last three innings against the Angels and got by with only one run being made off him. The final Angel marker arrived in the eighth, when Statz doubled to left and scored on Weis's single to center.

The Indians did their late attacking in the ninth, which Ellsworth, who went in at short in the fifth, started by drawing a walk. Callaghan beat out a bunt to Brazill. Ellsworth continued to third on the throw to first and came home, and Callaghan went to third when Jacobs's throw bounded up in the stands. Sherlock singled to left to bring Callaghan across. Mitchell snagged Eldred's liner, but then came Griggs with a home-run clout out of the park, Sherlock scoring ahead of Sandow. After T. Baldwin popped to Mitchell, Red Baldwin singled, but Jee Jenkins, batting for Peters, forced Red at second, to end the game. The score:

SEATTLE	AB	R	H	O	A
Lane,cf	[illegible]	[illegible]	[illegible]	[illegible]	[illegible]
Brady,2b	[illegible]	[illegible]	[illegible]	[illegible]	[illegible]
Callaghan,lf	[illegible]	[illegible]	[illegible]	[illegible]	[illegible]
Sh'lock,2b,ss	[illegible]	[illegible]	[illegible]	[illegible]	[illegible]
Eldred,rf	[illegible]	[illegible]	[illegible]	[illegible]	[illegible]
Griggs,1b	[illegible]	[illegible]	[illegible]	[illegible]	[illegible]
T.B'win,3b	[illegible]	[illegible]	[illegible]	[illegible]	[illegible]
E.Baldwin,c	[illegible]	[illegible]	[illegible]	[illegible]	[illegible]
Martin,p	[illegible]	[illegible]	[illegible]	[illegible]	[illegible]
Wright,cf	[illegible]	[illegible]	[illegible]	[illegible]	[illegible]
E'worth,ss	[illegible]	[illegible]	[illegible]	[illegible]	[illegible]
Peters,p	[illegible]	[illegible]	[illegible]	[illegible]	[illegible]
Jenkins,x	[illegible]	[illegible]	[illegible]	[illegible]	[illegible]
Totals	36	4	9	24	13

LOS ANGELES	AB	R	H	O	A
Statz,cf	[illegible]	[illegible]	[illegible]	[illegible]	[illegible]
H'gway,2b	[illegible]	[illegible]	[illegible]	[illegible]	[illegible]
Weis,rf	[illegible]	[illegible]	[illegible]	[illegible]	[illegible]
Jahn,lf	[illegible]	[illegible]	[illegible]	[illegible]	[illegible]
Brazill,3b	[illegible]	[illegible]	[illegible]	[illegible]	[illegible]
R.Jacobs,1b	[illegible]	[illegible]	[illegible]	[illegible]	[illegible]
Mitchell,ss	[illegible]	[illegible]	[illegible]	[illegible]	[illegible]
Hannah,c	[illegible]	[illegible]	[illegible]	[illegible]	[illegible]
Hamilton,p	[illegible]	[illegible]	[illegible]	[illegible]	[illegible]
Staley,3b	[illegible]	[illegible]	[illegible]	[illegible]	[illegible]
Totals	33	9	13	27	9

x—Batted for Peters in ninth.

SCORE BY INNINGS

Seattle .... [illegible]—4
Base hits .... [illegible]—9
Los Angeles .... [illegible]—9
Base hits .... [illegible]—13

SUMMARY

Errors—Griggs, T. Baldwin, Martin, R. Jacobs. [illegible] Two-base hits—Sherlock, Statz. [illegible] Sacrifice hits—Jahn, Hamilton, Brazill. Time of game—1h. 50m. Umpires—Davis and Parks.

GEORGES PICKS EX-GOB TO WIN

(Continued from Ninth Page)

partner for the officers, which plainly interpreted means to act as general receiver of hard blows and a strict believer in reciprocity.

Tiger Flowers by virtue of his defeating Harry Greb became middleweight champion of the world. We must accept his well-earned victory over Greb as doing everything that was asked of him. However, it is a well-known fact that Greb did not live up to the rules and regulations of hard training immediately preceding the Flowers contest. Greb was having trouble with his manager, Reddy Mason, became negligent of his condition and in sporting parlance stepped out a bit.

Promotor Dick Donald certainly deserves great credit for his efforts in presenting this huge fistic attraction to the Pacific Coast Fans. I am amazed at the support he has received from the press and public and he surely should be rewarded with a packed amphitheater this afternoon.

One worry which a Los Angeles promotor does not get acquainted with is that of weather conditions. It must be great for the principals and promotor to know immediately that if a date is set that weather conditions are sure to be favorable. How different in the East, when the constant fear of rain and thunder storms worries pounds off.

In conclusion let me offer one and all my very best wishes for the success of this great fistic treat. My appeal to the fans to arouse Mr. Pantages to the feeling of necessity for me to attend this afternoon's festivities did not go unheeded. Several telegrams, many letters and hundreds of phone calls litter up the desk of the well-known Pacific Coast Theatre magnate but somehow up to the time of writing this article he has avoided receiving same. I am still in hopes of a miracle happening that will give me the chance to attend the fight. When last I saw Mr. Pantages two paste boards protruded from his outer coat pocket which strangely resembled ringside seats. All I can say is where there is life there is hope and I AM HOPING.

OBSERVATIONS

SOME time back we got all excited after conversing with Mr. Tub Spencer, down at the Auto Club, and proceeded to remark in these sacred columns that Tub thought they had some pretty good ball players down there who, if they weren't so durned busy making life safe for the motorist, might very easily have scintillated upon the diamonds of the Coast or the major leagues. Since that time we had occasion to accost Mr. Don Doig, who is an expert on touring information and considerably less expert at picking winners at the fights, and we learn from Mr. Doig that Mr. Spencer didn't tell us the half of it, either because we didn't have time to listen or he didn't have time to tell us.

• • •

Just listen to Doig tell about 'em— "Harold Cline, our first baseman, who in 1923 was signed up to play with Seattle, but who, due to an extended sickness, was unable to complete his contract, but who today has been the recipient of many flattering offers to play professional baseball on two of the Coast teams. In the opinion of Tub Spencer, our catcher, who is well known to baseball fans, this first baseman of the club team, with a little intensive training could, in Spencer's own words, "Stack up with any first baseman on the Coast."

• • •

"Then again, there appears a man by the name of Mitchell Rose, formerly third baseman in the Three-Eye League, also Southern League in 1924 but who, like many others, moved to California, attracted there by its climate and business possibilities. In addition to this the club pitcher, Red Billman, will be remembered by many as having played with Vernon in 1923 during the early part of the season—a young man who is today considered by all baseball players in the city leagues as one of the cleanest sportsmen in the game.

• • •

"The remaining list of players reads like Who's Who or McGraw's team a few years ago. There appears on the team such names as: Hobo Kingald, former U.S.C. football and baseball star of a few years ago. Cliff Argue, baseball and track man of prominence, formerly of Occidental. Hugh Shy, left fielder, who Tub Spencer claims would, with a year's farming out, develop into a second Jigger Statz, as his fielding ability is uncanny in its accuracy.

• • •

"Then again, one will find Bob Winnerton, formerly of the Three-Eye League in Iowa, holding down the shortstop position—a man whose judgment has saved many games. Babe Norton, second baseman, is a former Los Angeles Athletic Club man, and while never having played professional or semiprofessional baseball he is on a par with the other players. The results of the above combination, Bill, can be seen in the box scores of this season which is rapidly drawing to a close, as to date we have played thirteen games, and have lost but two, making a total of eleven, and stand in the lead of the Major Industrial League of Los Angeles."

CLUB STANDINGS

(Continued From Ninth Page)

Cleveland, 8; Philadelphia, 5.
St. Louis, 6; Boston, 4.
Detroit, 9; Washington, 6.

Games Today

Chicago at New York.
Cleveland at Philadelphia.
Detroit at Washington.
St. Louis at Boston.

INTERNATIONAL LEAGUE

	W.	L.	Pc.		W.	L.	Pc.
Baltimore	66	35	.653	Rochester	49	51	.490
Toronto	63	40	.612	Jersey City	46	54	.461
Buffalo	60	43	.583	Syracuse	37	61	.374
Newark	58	46	.558	Reading	35	73	.330

Yesterday's Results

Baltimore, 9-4; Syracuse, 5-6.
Jersey City, 6-4; Toronto, 4-5.
Newark, 3; Rochester, 1.
Buffalo, 13; Reading, 4.

AMERICAN ASSOCIATION

	W.	L.	Pc.		W.	L.	Pc.
Milwaukee	60	34	.638	Toledo	45	46	.495
Louisville	60	35	.632	Minneapolis	43	52	.453
Indianapolis	58	37	.611	St. Paul	43	53	.448
Kansas City	49	47	.510	Columbus	30	64	.328

Yesterday's Results

Toledo, 9; Milwaukee, 5.
Louisville, 8; St. Paul, 2.
Kansas City, 3; Columbus, 1.
Minneapolis, 10; Indianapolis, 5.

TEXAS LEAGUE

	W.	L.	Pc.		W.	L.	Pc.
San Antonio	58	40	.592	Shreveport	48	51	.485
Dallas	56	41	.577	Houston	47	55	.461
Beaumont	53	49	.519	Waco	41	57	.418
Fort Worth	48	47	.505	Wichita Falls	40	58	.408

Yesterday's Results

Dallas, 1; Waco, 0.
Beaumont, 3; Shreveport, 2 (18 innings.)
Wichita Falls, 10; Houston, 6.
San Antonio-Fort Worth (rain.)

THREE-EYE LEAGUE

	W.	L.	Pc.		W.	L.	Pc.
Evansville	50	36	.581	Danville	44	43	.506
Springfield	47	36	.567	Terre Haute	43	43	.500
Peoria	46	39	.541	Quincy	38	45	.458
Decatur	45	40	.529	Bloomington	35	56	.381

Yesterday's Results

Danville, 5; Evansville, 2.
Springfield, 3; Quincy, 1.
Terre Haute, 6; Decatur, 1.
Peoria, 13; Bloomington, 2.

SOUTHERN ASSOCIATION

	W.	L.	Pc.		W.	L.	Pc.
New Orleans	66	32	.673	Atlanta	45	48	.484
Memphis	60	37	.619	Mobile	39	59	.398
Birmingham	55	41	.573	Chattanooga	36	60	.375
Nashville	53	44	.546	Little Rock	32	64	.333

Yesterday's Results

New Orleans, 7; Birmingham, 6 (19 innings.)
Memphis, 13; Nashville, 2.
Little Rock, 6; Chattanooga, 2.
No others scheduled.

WESTERN ASSOCIATION

Fort Smith, 3; Joplin, 1.
Springfield, 5; Okmulgee, 4.

SOUTHWESTERN LEAGUE

Salina, 16; Eureka, 5.
Blackwell, 8; Enid, 1.
Arkansas City, 9; Topeka, 2.

IDAHO-UTAH LEAGUE

	W.	L.	Pc.		W.	L.	Pc.
Idaho Falls	51	34	.600	Logan	35	43	.449
Twin Falls	45	31	.592	Salt Lake	33	47	.413
Pocatello	39	34	.534	Ogden	25	47	.347

	R.	H.	E.
Twin Falls	5	9	3
Salt Lake	13	14	1

Batteries—Dolan and Thompson; Jacobs and Reed.

	R.	H.	E.
Idaho Falls	9	13	1
Pocatello	8	14	4

Batteries—Hurd, Stark and Dunning; Phillips and O'Connell.

	R.	H.	E.
Ogden	11	11	3
Logan	13	16	0

Batteries—Phillips, French, Orr and Wilson; Pesley and Pratt.

More Sports on Page 16

MORGAN BACK FROM EAST

Los Angeles will welcome one of its two native-son champions tomorrow afternoon when Tod Morgan, world's junior lightweight champ, arrives from Chicago to box Tommy O'Brien at the Olympic Auditorium August 4.

Tod pulls in aboard the California Limited, Santa Fe, at 2 o'clock tomorrow afternoon. The Vallejo youngster, who has been away since he won his title from Mike Ballerino, will be greeted by a big delegation of his friends and admirers.

Morgan's stay in the East was marked by numerous successes, chief among which was his knockout victory over Steve "Kid" Sullivan, former champion, in the one defense of his title.

Tod also defeated Jimmy Goodrich, former lightweight champion; Don Davis and Jimmy O'Donnell. He has been fighting regularly.

Oakland Beats Portland, 4-1 in Mound Duel

OAKLAND, (Cal.) July 23. (AP)—Oakland defeated Portland 4-to-1 today when "Shucks" Pruett had the better of Roy Meeker in a left-handed pitching duel. Loose playing by Prothro, Beaver third-sacker, and timely hitting gave the Oaks four runs. Meeker allowed the Oaks only four safe blows while the Beavers collected six off Pruett. The score:

PORTLAND	AB	R	H	O	A
Metz,2b	4	0	1	3	1
E.Smith,rf	3	0	0	4	0
Prothro,3b	3	0	1	0	0
Strand,cf	4	0	1	3	0
Elsh,lf	4	1	1	3	0
W'burn,1b	3	0	0	4	0
M.Smith,ss	4	0	1	3	4
Wendell,c	4	0	1	3	0
Meeker,p	1	0	0	1	1
Tobin,x	1	0	0	0	0
Ortman,p	0	0	0	0	0
Totals	31	1	6	24	6

OAKLAND	AB	R	H	O	A
Reese,2b	[illegible]	[illegible]	[illegible]	[illegible]	[illegible]
Brubaker,lf	[illegible]	[illegible]	[illegible]	[illegible]	[illegible]
Connolly,cf	[illegible]	[illegible]	[illegible]	[illegible]	[illegible]
Arlett,rf	[illegible]	[illegible]	[illegible]	[illegible]	[illegible]
Caveney,3b	[illegible]	[illegible]	[illegible]	[illegible]	[illegible]
Guisto,1b	[illegible]	[illegible]	[illegible]	[illegible]	[illegible]
Read,c	[illegible]	[illegible]	[illegible]	[illegible]	[illegible]
Lary,ss	[illegible]	[illegible]	[illegible]	[illegible]	[illegible]
Pruett,p	[illegible]	[illegible]	[illegible]	[illegible]	[illegible]
Bratcher,lf	[illegible]	[illegible]	[illegible]	[illegible]	[illegible]
Totals	33	4	4	27	10

x—Batted for Meeker in eighth.

SCORE BY INNINGS

Portland .... 0 0 0 0 0 0 0 0 1—1
Base hits .... [illegible]—6
Oakland .... [illegible]—4
Base hits .... [illegible]—4

Errors—Prothro, 3; Reese. Innings pitched—By Meeker, 7. Charge defeat to Meeker. Runs responsible for—Meeker, 2; Pruett, 1. Struck out—By Meeker, 5; Pruett, 2. Bases on balls—Off Meeker, 1; Pruett, 1; Ortman, 1. Wild pitch—Meeker. Two-base hits—Arlett, Strand, Elsh. Sacrifice hits—Connolly, Arlett, Meeker, E. Smith, Washburn, Reese, Bratcher. Time of game—1h. 45m. Umpires—Burnside and Moran.

Geary Pitches Seals to Win Over Missions

SAN FRANCISCO, July 23. (AP)—The Seals played bang-up ball behind the masterful pitching of Bob Geary today and defeated the Mission, 2-1, in what is believed to be the fastest game this season. It consumed an hour and twenty minutes. The Missions clicked out ten hits, but failed to convert them into tallies largely because of loose base running. The victory made the third straight for the Seals, which is a record for the cellar-guarding team this year.

MISSIONS	AB	R	H	O	A
Swanson,cf	4	1	1	2	0
Finn,2b	4	0	0	2	3
Gillespie,lf	4	0	3	1	0
Boone,rf	4	0	2	2	0
Jones,3b	4	0	0	0	1
McDow'l,1b	4	0	2	9	2
Slade,ss	4	0	2	4	6
Murphy,c	4	0	1	1	1
Pillette,p	2	0	0	1	0
Bryan,x	1	0	0	0	0
Oeschger,p	0	0	0	1	1
Totals	35	1	10	24	14

SAN FRANCISCO	AB	R	H	O	A
Valla,cf	[illegible]	[illegible]	[illegible]	[illegible]	[illegible]
Mullig'n,2b	[illegible]	[illegible]	[illegible]	[illegible]	[illegible]
Averill,lf	[illegible]	[illegible]	[illegible]	[illegible]	[illegible]
Jolley,rf	[illegible]	[illegible]	[illegible]	[illegible]	[illegible]
Suhr,3b	[illegible]	[illegible]	[illegible]	[illegible]	[illegible]
Camilli,1b	[illegible]	[illegible]	[illegible]	13	[illegible]
Baker,ss	[illegible]	[illegible]	[illegible]	[illegible]	[illegible]
Agnew,c	[illegible]	[illegible]	[illegible]	[illegible]	[illegible]
Geary,p	[illegible]	[illegible]	[illegible]	[illegible]	[illegible]
Totals	29	2	6	27	13

x—Batted for Pillette in 7th.

SCORE BY INNINGS

Missions .... [illegible]—1
Base hits .... [illegible]—10
San Francisco .... [illegible]—2
Base hits .... [illegible]—6

SUMMARY

Error—Gillespie. Innings pitched—By Pillette, 6. Charge defeat to Pillette. At bat—Off Pillette, 23. Hits—Off Pillette, 7. Runs scored—Off Pillette, 2. Runs responsible for—Geary, 1; Pillette, 1. Struck out—By Pillette, 1; Geary, 1. Stolen base—Gillespie. Two-base hits—Slade, Boone. Runs batted in—Gillespie, Suhr. Double plays—Finn to Slade to McDowell; Oeschger to Finn; McDowell to Slade to McDowell. Time of game—1h. 20m. Umpires—Carroll and Ryan.

FLOWERS AND FOE ARE SET

(Continued from Ninth Page)

a big boost for the ex-sailor to chalk up a victory in the old dope book over the man who took away Greb's title.

As a matter of fact most of Flowers's fights have been with light heavyweights and in some cases heavyweights, so giving away weight to Huffman this afternoon won't mean a thing in his life.

Reports emanating from the rival camps last night indicated that Flowers will weigh about 165 pounds for the siesta this afternoon while Huffman will tip the scales about five pounds heavier. There is no weight agreement one way or the other.

Flowers probably has the most unique record of any man in boxing history. Sensational victories have been tempered by stunning defeats. He has been knocked out eight times in his career: By Panama Joe Gans, Kid Norfolk (twice;) Sam Langford, Lee Anderson, Jamaica Kid and Jack Delaney, present king of the light heavyweights (twice.)

However, he has reversed many of these decisions and on his way to Los Angeles to meet Huffman he stopped off in Juarez, Mex., long enough to knock out Lee Anderson in two rounds.

Despite his clownish antics in the gymnasium Flowers is really a very clever boxer. He is fast, clever and crafty and possessed of a very good punch.

However, he is at a certain disadvantage against Huffman in that the hot weather has prevented him training as ardently as he desired. He cut his gym work down to almost nothing this week because he felt logey and depressed by the heat. Perfectly acclimated, Huffman has been able to train at top speed and has been slamming his sparring partners around with reckless abandon.

But if I can believe all that has been said of Tiger's ability to scientifically demonstrate all the finer points of the pugilistic art, he ought to prove too smart for Huffman in the after-luncheon engagement today.

That giving away weight makes absolutely no difference to Flowers as indicated by what he did to Young Bob Fitzsimmons in Jersey City, N. J., last month. The middleweight king took on Young Bob in a ten-round skirmish in Boyle's Thirty Acres, conceding seventeen and one-half pounds in weight.

"BIGGER THEY ARE—"

Flowers weighed 166½ pounds and Fitzsimmons, 184, but the "Fighting Deacon" gave the son of the famous Cornishman a severe drubbing in spite of this handicap.

Flowers has one of the freak builds of the ring. It is the old Bob Fitzsimmons type. He lacks an inch of being six feet tall, his height being practically the same as that of Huffman, but he has a smaller waist and smaller legs that the ex-sailor. Huffman would have to saw off an arm to make the middleweight mark, but flowers makes it easily. And he probably won't be outweighed more than five pounds today. That's elasticity for you.

Promoter Dick Donald says city and county officials have co-operated with him to keep traffic speeded up on the road to the arena today and the jams, if any, will be dissipated quickly.

It was announced last night by Donald that the Pacific Electric would put on a special train service for the patrons of the fight. Sierra Vista locals No. 2 will be run every ten minutes, beginning at 12:30 p.m.

With an estimated advance sale of $20,000 it is believed Donald's show will play to a crowd of 15,000.

The first preliminary is scheduled to start promptly at 2:30 o'clock. It is a four-rounder and will be followed by a six-round preliminary. Then will come a ten-round semi-final bout between Jimmy Byrne, the conqueror of "Chuck" Wiggins, and Neil Clisby, hard-swatting dark heavyweight of San Bernardino. The main event will follow.

CENTRAL-AVENUE LEGION FETES CHAMP TONIGHT

To announce a celebration of "Tiger" Flowers's victory over Eddie Huffman seems to be a case of counting your chickens before they hatch, but the American Legion post on East Twelfth street, near Central avenue, is having a big celebration for Tiger Flowers tonight after the battle at Ascot.

Flowers, of course, will be the center of attraction and it will be his farewell public appearance in Los Angeles as he leaves for New York tomorrow.

A new Creole band from Chicago and several Dixieland entertainers will perform. The public in invited.

TILDEN PLAYS IN NET FINALS

(Continued from Ninth Page)

of his defeat by the same opponent a few weeks ago at Awawam.

Refusing to be hurried and declining to go after many shots, White gave the impression that he was on the defensive most of the time. An analysis of his game, however, showed he apparently was content merely to return every possible shot and let Harada defeat himself on errors.

In the first set, which see-sawed continuously with five service breaks, Harada erred into the net half a dozen more times than his opponent, and drove the ball out nearly twice as many times, although on placements they were about equal.

Late in the second set the Texan's return of Harada's pet shots began to tell, and the little Nipponese, attempting to speed up by harder driving, dropped an ever increasing number of returns into foul territory.

The last set found White complete master of the situation from the center of his own base line.

White's triumph climaxed a series of victories in the hardest quarter of the draw, including the defeat of Sekio Tawara, Japanese national champion, in straight sets, and Alfred H. Chapin, Jr., who defeated Tilden this spring at New Haven.

White will meet the national champion in the singles finals tomorrow.

In addition, paired with Louis Thalheimer, with whom he holds the national clay court doubles title, White will meet Tilden and Weiner tomorrow in the finals of the Longwood doubles tournament. Tilden and his partner moved to the final bracket today by defeating Chapin and 17-year-old Berkeley Bell, Austin, Tex., 8-6, 1-6, 6-3, 8-6, while White and Thalheimer defeated their fellow Texans, John Barr and Wilmer Allison, 6-3, 9-7, 6-4. Barr and Allison had previously provided the only upset of the day by downing the local seeded combination of Malcolm T. Hill and Henry L. Johnson, Jr., in straight sets.

Two titles were decided today when Warren Coan, 14-year-old Kansas City lad, took the boys' singles from Arthur D. Noble of Newton Center, 6-1, 6-0, and Noble teamed with Davis Scott to win the doubles championship from Nat Niles, Jr., and Louis Volpe, local boys, 4-6, 6-0, 7-5.

In addition to the bowl and men's doubles, three more titles will be decided tomorrow in State junior singles, State junior doubles and women's invitation tournaments.

Miss Elizabeth Ryan, Santa Monica, Cal., defeated Miss Edith Sigourney, Nahant, 6-2, 6-1.

MAJOR SCOUTS WATCH DUCK-ACORN SERIES

OAKLAND (Cal.) July 23. (AP)—Two major league scouts are keeping close watch over the Portland-Oakland series this week. They are Bill Essick of the New York Yankees and Jack Coffee, Cincinnati Reds. The Cincinnati ivory hunter says he is after a shortstop which indicates that Lynford Lary of the Oaks is one of those being stalked.

CONEY ISLAND FIGHT SHOW IS POSTPONED

NEW YORK, July 23. (AP)—The boxing show at the Coney Island stadium scheduled for tonight featuring Joe Glick of New York and Ray Miller, Chicago lightweight, was postponed until tomorrow night on account of rain.

ASCOT ARENA TODAY 2:30 P. M.
4317 Alhambra Ave.
DICK DONALD, Promoter
World's ...
TIGER FLOWERS
vs.
EDDIE HUFFMAN
10 Rounds
NEIL CLISBY vs. JIMMY BYRNE—10 Rounds
Two Great Preliminaries
PRICES—$1-$2-$3-$4-$5—PLUS TAX
GATES OPEN AT 11 A.M.

BASEBALL TODAY
WRIGLEY FIELD
South Park and 41st Street.
LADIES FREE
SEATTLE vs. LOS ANGELES
Daily, 2:45 P.M.

PROOF OF PEERLESS GOODNESS

We asked ... Peerless ... owner on our list to answer a set of questions. We'd ... every person in Los Angeles who ... to buy a new car to read the answers. Even we were amazed that ... owners would ... so enthusiastically to our queries.

The next time you're passing 12th & Figueroa stop in and ask Mr. Moffat to show you the questionnaires. Then take a ride in a Peerless ... and see why owners praise the car.

Peerless Models from $1395 at Factory

One Year Free ... Guarantee

J. W. Leavitt & Co.
12th and Figueroa
TRinity 7001

"It's the usual ... like the ... collar and ..." says DAVIS, ...

he means GLO-CO
LIQUID HAIR ...

It's good for the ... Apply Glo-Co ... After the ... hair with Glo-Co ... to keep it in place. Sold at drug and department stores and barber shops ... dealer ... Hair Dressing ... full-sized bottle ... be sent for 50c ... pany, 6511 ... Los Angeles, California.

SANTAL MIDY

HOLLYWOOD LEGION STADIUM BOXING

PROOF OF PEERLESS GOODNESS

We asked every Peerless Six-80 owner on our list to answer a set of questions. We'd like every person in Los Angeles who plans to buy a new car to read the answers. Even we were amazed that our owners would reply so enthusiastically to our queries.

The next time you're passing 12th & Figueroa stop in and ask Mr. Moffat to show you the questionnaires. Then ride in a Peerless yourself and see why owners praise the car.

Peerless Models from $1395 at Factory

One Year Free Written Guarantee

J. W. Leavitt & Co.
12th and Figueroa
TRinity 7046

"It's the usual thing . . . like the fresh collar and shirt," says DAVIS, banker

he means GLO-CO

LIQUID HAIR DRESSING

The shower, the shave, fresh linen, and Glo-Co Hair Dressing! All part of the morning routine when the man's a man of success. Glo-Co Hair Dressing keeps his hair neat all day—without the artificial look men dislike.

It's good for the scalp, too. Stimulates the hair roots to growth and helps keep dandruff away. Your doctor would recommend it. Guard against dandruff and baldness with a Glo-Co treatment each week.

Apply Glo-Co Hair Dressing to the scalp, then wash with Glo-Co Shampoo. The cleansing, antiseptic lather of this marvelous shampoo frees the scalp from every trace of dandruff and bacteria.

After the shampoo, comb your hair with Glo-Co Hair Dressing to keep it in place.

Sold at drug and department stores and barber shops. If your dealer cannot supply Glo-Co Hair Dressing or Shampoo, a full-sized bottle of either will be sent for 50c. Glo-Co Company, 6511 McKinley Ave., Los Angeles, California.

Santal Midy — Quickly Alleviates Painful Urination — Avoid Imitations. Look for the word "Midy" — Sold by All Druggists

HOLLYWOOD LEGION STADIUM — BOXING

ARENA TODAY 2:30 P. M.

DONALD, Promoter.

[...]OWERS World's Middleweight Champion vs. [...]FFMAN Light-Heavyweight Contender 10 Rounds

JIMMY BYRNE—10 Rounds

Great Preliminaries.

$1-$2-$3-$4-$5—PLUS TAX

GATES OPEN AT 11 A.M.

LADIES FREE

SEATTLE vs. LOS ANGELES

Daily, 2:45 P.M. Sundays, 1:30 P.M.

PATTEE HOLDS LEAD AT MONTECITO TOURNAMENT

Boyd Plays Brilliant Golf to Beat Local Youngster; Meyberg Cops Morning Match, but Falters

BY BILL WISE
"Times" Staff Correspondent

SANTA BARBARA, July 23. (Exclusive)—H. G. Pattee of Riverside, traveled overtime in two matches here today to stem the golfing offensive of local players and carry the Southland banner into the semifinals of the championship flight in the invitational tourney now under way at the Montecito Country Club.

The down-State veteran who tied for medal honors with a 73 in the qualifying play yesterday won from Peter Cooper Bryce 1 up on the nineteenth this morning and was forced to draw deep on his competitive reserve to defeat W. W. Tucker of the home club. At the same time in the twilight thriller late this afternoon, W. W. Beckwith, of [illegible], senior champion of the United States lost a fast first-round match to Ray Palmer, of La Cumbre this morning and D. L. Edwards, who [illegible] a 4 and 3 win over George [illegible], trailed through sixteen holes before starting the drive that [illegible] the most sensational upset of the present journey and defeated Palmer 1 up on the nineteenth. Palmer, leading 2 up at the turn, [illegible] through the next seven holes [illegible] badly when Edwards [illegible] going for glory. Both are members of the neighboring La Cumbre Club and the match drew a fair gallery.

[illegible] the dope from the first up[illegible] of the day had been removed from the course, Francis Boyd was [illegible] Eddie Meyberg, in true [illegible] style. The Los Angeles youngster scored in the low seventies this morning to defeat M. R. Peck, 4 and [illegible] lost the feel of his clubs this afternoon and was no match for [illegible] who played perfect golf to win, [illegible].

[illegible] Culver, of the Los Angeles club, last remaining visitor in the first tourney title flight, [illegible] before the sweeping game of [illegible] Vhay, a local star, who [illegible] his titleward journey with [illegible] and win over Phil Forve, Jr., of Los Angeles, this morning.

[illegible] of the first-day honors in the thirty-six-hole medal tourney for women that opened today at LaCumbre, was also collected by local golfers, Miss Alice [illegible] leading the field with a gross 91. Mrs. Peter Cooper Bryce, also of Santa Barbara, is a [illegible] second while Mrs. Ted Haas, [illegible] C. Sumes and Mrs. A. G. [illegible], of Wilshire, the most [illegible] threesome in the [illegible], are bunched just back of the leaders and should spring [illegible] surprises tomorrow.

[illegible] Witmer, of Flintridge, is [illegible] within putting distance of [illegible] mighty fine silverware, donated by LaCumbre for the added event. [illegible] centers around the [illegible] medal consolation [illegible] open to all new entrants and [illegible] contestants defeated in first and second-round matches here today.

Everything is in readiness for the [illegible] mixed foursomes and buffet [illegible] luncheon here Sunday. [illegible] threatens to be a shortage of [illegible] partners for the mixed event [illegible] by local club officials who are thinking seriously of [illegible] a tee-and-greens S.O.S. [illegible] three score of the fair[illegible] in the State, all from Los Angeles and vicinity.

[illegible] of first-round matches of the invitation: Meyberg beat Peck 4 and 3; Boyd beat Babbitt, 3 and [illegible]; Palmer beat Beckwith, 6 and [illegible]; Edwards beat Hepburn, 3 and 5; [illegible] beat Bryce, 1 up, nineteenth; [illegible] beat Batchelder, 5 and 4; [illegible] beat Cobbs, 1 up; U. P. Vhay [illegible] 4 and 3. Results, second round: Boyd beat Meyberg, 4 and 3; [illegible] beat Palmer, 1 up, nineteenth; Pattee beat Tuckerman, 1 up, [illegible]; Vhay beat Culver, 5 and [illegible]; Pattee beat Bryce, [illegible] and [illegible] Meyberg. Pattee played two [illegible] matches.

[illegible] flight, starting time, [illegible] 10 a.m.

[illegible]

Stecher Turns Down Olympic Title Go Bid

Lou Daro, local wrestling promoter, announced yesterday that he has temporarily given up hopes of matching the winner between John Pesek and Jack Taylor, who wrestle at the Olympic Auditorium Wednesday night, with World Champion Joe Stecher.

"Tony Stecher stoutly refused to listen to terms," said the portly promoter. "I offered him a percentage which would aggregate $15,000 for a match with the winner of Wednesday night's bout. Even then he simply replied that such an amount was out of the question for a match with Pesek, whom Stecher picks to win Wednesday night."

Jack Taylor, the 290-pound giant from Casper, Wyo., expects to make Christians out of an army of doubters when he gets on the mat with Pesek. Some enthusiastic followers of the "Nebraska Tigerman" have been so hostile as to insinuate that Taylor will not last ten minutes with Pesek.

"It took Pesek three hours and eight minutes to get one fall out of me three years ago," said Taylor. "I've improved plenty since then and I believe I will reverse the decision Wednesday night."

Girard Links Innovate Golf by Moonlight

Golf by moonlight is the latest innovation on the Girard links. With an almost full moon lighting up the course, four golfers started out Thursday night at 8:30, and managed to play nine holes without losing a ball, which should be some kind of a record. However, three hours and twenty-five minutes were required for the match. The midnight golfers trailed in around twelve o'clck, tired, but satisfied that golf by moonlight was practical.

Charley Gueft shot a 39, which is an excellent score, sunlight or moonlight. Jay Munnally's card showed a 40, J. B. Ashball 47, and Don Conroy 49.

The results of yesterday's play in the semihandicap feature are:

Dr. N. A. Price defeated A. F. Brown, 1 up.
L. D. Stahl defeated Will Brock, 1 up.
Al R. Owen defeated H. A. Decker, 2 and 1.
W. L. Jellesse defeated J. B. Ashball, 3 and 2.
C. V. Beckware defeated E. K. More by default.
Chody Jennings defeated J. W. Flint, 5 and 4.
Frank Winne defeated A. J. Brier, 1 up.
C. A. Schmidt defeated R. L. McDonald, 2 and 1.

TILDEN TO ENTER NEW YORK TOURNEY

NEW YORK, July 23. (Exclusive)—William T. Tilden will make his first New York appearance of the 1926 outdoor season in the metropolitan tennis championships, starting tomorrow on the courts of the Crescent Athletic Club. The national champion's opponent in the first round will be A. L. Bruneau of New York. This match is scheduled for Sunday.

Vincent Richards, No. 3 in national ranking; B. L. C. Norton, former South Africa star; Francis T. Hunter, Alfred H. Chapin, Jr., Lucian Williams, Watson T. Washburn, Jerome Lang, Dr. George King and the Japanese Davis Cup players, Tawara and Harada, are among other outstanding players entered for the tournament.

LONG BEACH MEN WIN TRAPSHOOTING HONOR

LAKE ARROWHEAD, July 23. (AP)—W. J. Reid and J. E. Hatch of Long Beach were the winners in the preliminary today to the annual midsummer handicap trapshoot of the Lake Arrowhead Gun Club. The first day's shoot of the match on 200 targets saw B. A. Gillespie of Phoenix score 192; R. H. Bungay of Glendale, 195, and J. E. Hatch of Long Beach, 191, to lead the field of fifty-seven trapshooters from Utah, Nevada, Arizona, New Mexico and California.

LEADERS IN COAST LEAGUE

[illegible]

GRIFFIN SUSPENDED FOR SLUGGING RYAN

Wes Griffin, Mission second baseman, was indefinitely suspended by Harry A. Williams, president of the Pacific Coast League yesterday.

The suspension order came after President Williams had received reports that Griffin had slugged Umpire Ryan during yesterday's game between the Missions and the Seals at San Francisco. The argument is said to have been precipitated by a called third strike.

[...]SH PLAY STARTS AT MOVIE CITY CLUB

[illegible] Elwater and Leslie Drake, [illegible] dark horses of the annual [illegible] doubles championship of the [illegible] Athletic Club, clash this [illegible] with Read and Rasome in [illegible] game of the tournament. [illegible] matches will bring together [illegible] and Albright against Carleton [illegible] Dan Jones and Kent [illegible] the favorites to win will [illegible] and Postell. [illegible] are: Gallery-Hinck[illegible]-McCray, Henderson[illegible], Wilkins-Lee, Holman[illegible], Brandt-Sherman, Bailey[illegible], Kelly-Brownfield, Hartwell[illegible] vs. Bigger-Frankfort.

ROBERTSON LEAVES TO MAKE OLYMPIC PLANS

NEW YORK, July 23. (Exclusive)—Lawson Robertson, track and field coach of the University of Pennsylvania and business manager of the 1928 American Olympic team, will sail tomorrow for Amsterdam to make the preliminary arrangements for the accommodation of the American Olympic team.

GIBSON SIGN MURRAY

SAN FRANCISCO, July 23. (AP)—Les Murray, claimant of the lightweight championship of New Zealand, today joined the stable of fighters managed by Billy Gibson and which includes Gene Tunney, heavyweight contender, and Benny Leonard, retired lightweight champion. The New Zealander arrived here two weeks ago and is expected to travel east shortly.

SHIPPING and Los Angeles Harbor NEWS

SHIPPING RUMOR GAINS CREDENCE

Report Panama-Pacific Line to Augment Fleet

Coast Manager Going East to Confer on Plans

Huge New 30,000-Ton Vessel May Enter on Run

Reports that the Panama-Pacific Line is preparing to augment its express passenger service between New York, Los Angeles and San Francisco were strengthened yesterday with the announcement that Kirkwood H. Donavin, Pacific Coast operating manager, will leave here Monday aboard the company's flagship Manchuria for a conference in New York with P. A. S. Franklin, president of the International Mercantile Marine Company, owner of the Panama-Pacific Line.

Increasing demand of intercoastal freight and passenger traffic; announcement by the Panama Mail Line, Panama-Pacific's competitor, that it will in December increase its intercoastal fleet to five liners on a ten-day schedule; and the failure of the contemplated sale of the I.M.M.'s Atlantic fleet to British interests are the factors said to have prompted the I.M.M. to increase the Panama-Pacific Line service.

Three ships, the Manchuria and Mongolia, sister ships of 27,000 tons displacement, and the Finland, 22,500 tons, are at present in operation, with a fourth new ship of 23,000 tons now under construction for the trade. It is believed, however, that following Mr. Donavin's visit to New York the new trans-Atlantic liner Minnekahda, 30,000 tons' displacement will soon be added to the fleet. The Minnekahda, at present on the New York-Southhampton run of the Atlantic Transport Line, is one of the most luxurious ships of her size afloat and would make a distinct addition to the intercoastal service. She is 620.6 feet long, with a beam of 66.5 feet and a depth of 31.5 feet, turbine-driven and built at Belfast in 1917.

Mr. Franklin has already declared the I.M.M.'s desire to sell its great fleet to British-flag ships and to confine its activities to the development of a fleet of passenger and freight ships under the American flag.

LINER CALAWAII DUE IN FROM HAWAII TODAY

Delayed by headwinds a few hours beyond her usual hour of arrival, the cabin liner Calawaii, inbound from Honolulu, will dock at Wilmington at 9 o'clock this evening, according to radio advices received from Capt. A. A. Sawyer, by officials of the Los Angeles Steamship Company. The liner is bringing a total passenger list of 304, 294 of whom as first-class passengers make up a capacity list, and a substantial cargo of island products.

The cargo includes two products comparatively new to the manifests of this ship, namely canned tuna for transshipment to eastern markets and pine bran. Pine bran, of which shipments are received by each of the liners of the Los Angeles Steamship Company arriving from Hawaii, is a by-product of the pineapple canning industry and is said to prove one of the best of cattle feeds.

Four hundred and eight passengers from Seattle and San Francisco arrived at the port yesterday aboard the liner H. F. Alexander, flagship of the Admiral Line. Among her passengers was Col. W. P. Richardson, United States Engineer Corps, who for the last sixteen years has been in charge of government highway construction in Alaska.

Col. Richardson, after whom the famous Richardson Highway was named, declared that the network of highways now nearing completion in the northern territory have aided immensely in development of Alaska's resources.

Other passengers aboard included L. R. McFie, for years prominent in the shipbuilding industry here and now general manager of the Marine Oil Company; A. T. Hatfield, general superintendent of the Los Angeles Shipbuilding and Drydock Corporation; Mrs. Royal Brougham, wife of the managing editor of the Seattle Post-Intelligencer, accompanied by her daughter, Miss Mary, and Rev. Paul G. Stevens, accompanied by thirty-four Pasadena Presbyterians, returning home after a summer of missionary work in Northern Alaska.

Bert G. Sherwood, traffic manager of the General Steamship Corporation, yesterday announced the addition of the fast Norwegian motorship Estrella to the fleet which Westfal, Larsen & Co. is operating to Pacific Coast-South America service for the General Steamship Corporation.

The Estrella will load at Los Angeles in September for the South American east coast. In line with the General Steamship Corporation's policy to provide regular and dependable service, the Estrella has been substituted for the motorship Brandanger, now being completed in Norway for this local service. The Westfal-Larsen steamer Hardanger, now loading at Gray's Harbor for South America, will leave this port on August 13, loaded to capacity, and the first ship to sail from here for the Argentine in August, Mr. Sherwood further said.

Immediate construction of several additions to their administration buildings of the refinery at Watson station was announced yesterday by the Shell Company of California. The new buildings, costing $50,000, will be constructed by H. C. Layton.

Two hundred thousand barrels of oil from Los Angeles Harbor will go to Puget Sound Monday for use of the United States Battle Fleet aboard three naval tankers. They are the U.S.S. Neches, U.S.S. Cuyama and U.S.S. Kanawha. The Neches arrived yesterday from Port Angeles in ballast and in addition to a draft of thirty enlisted men for San Diego duty, she brought down six general prisoners, en route to San Diego for court-martial.

Increased passenger service with its steamers Rose City and Newport was announced yesterday by the McCormick Steamship Company, effective immediately. There will be three sailings weekly from Los Angeles Harbor to San Francisco, Tuesdays, Thursdays and Saturdays, and two sailings weekly from San Francisco to Los Angeles, Tuesdays and Saturdays.

The United States Shipping Board freighter Dewey in the Australian-New Zealand service of Swayne & Hoyt, Inc., will arrive from the north tomorrow to load out 15,000 cases of oil for Dunedin, Auckland and Wellington, as well as several hundred tons of other Southland freight. On the 29th inst. the steamer West Cactus will arrive from Buenos Aires, Montevideo and way ports with 4500 tons of coffee and 1000 tons of general cargo for local delivery. The West Cactus, Capt. Georgie Roses, is the last of the six Shipping Board freighters purchased by the Munson-McCormick interests to be turned over to her new owners.

J. H. Thies, auditor of the San Francisco Bridge Company, arrived from the Bay City yesterday for an inspection of the firm's Southern California activities. He toured the port yesterday under the direction of Barrett G. Hindes, local manager.

The American-Hawaiian liner Kentuckian will arrive from New York, Philadelphia and Boston tomorrow with 2525 tons of cargo for local discharge, including 972 tons of steel plates.

The new Italian motorship Cellina arriving yesterday from Trieste on her maiden voyage in the service of the Navigazione Libera Triestina, brought news of the addition of two more ships in the Pacific-Mediterranean freight-passenger service of the company. They are the motorships Feltre, sailing for this port on December 1, and the Rialtor, sailing for the Coast about January 1.

SHIPPING

PORT INDEX

OUTER HARBOR DISTRICT

16-40—Outer Harbor Dock & Wharf Co., Hartwood Lumber Co., Union Lumber Co., Albion Lumber Co.
41—Outer Harbor Dock & Wharf Co., American Salt Co.
51-54—Outer Harbor Dock & Wharf Co., Beswell & Co., Canadian Government Merchant and H. R. McLaurin, Johnson Line, Frank P. Dow & Co., Latin-American Line, Union Sulphur Co., W. R. Grace & Co., Meyer, Wilson Co.
55—Outer Harbor Dock & Wharf Co., Coos Bay Lumber Co., Paradise Lumber Co.
57—Swayne & Hoyt, Pacific-Caribbean-Gulf Line, Pacific-Australia Line.
58—Nippon Yusen Kaisha.
59—James Rolph & Co., Rolph Steamship Line, National Navigation Lines, S. L. Kreider, J. Vincent Bragg, Toyo Kisen Kaisha, Nippon Yusen Kaisha.
60—Banning Co., Western Steamship Agency, Inc., Furness Line, Mitsui Steamship Co., Canadian Pacific Steamship Co.
70-71—Pan-American Petroleum Co.

SAN PEDRO DISTRICT

73—Southern Pacific slip.
74-75—E. K. Wood Lumber Co.
81-82—Southern Pacific wharves, south of Fifth street. (Tie wharf.)
86-87—Southern Pacific wharves, north of Fifth street.
88—White Flyer Line.
90—Los Angeles Dispatch Line.
91—Marine Engine Works.
93-98—Kerckhoff-Cuzner Mill & Lumber Co.
97-101—Standard Oil Company.
105—Los Angeles Lumber Products Co.
107-108—L. A. Shipbuilding & Dry Dock Co.

WILMINGTON DISTRICT

118-120—Associated Oil Company.
121-123—San Pedro Lumber Company.
130-131—Union Oil Company.
132-134—Pacific Steamship Co., Admiral Line, Panama-Pacific Line.
155-157—L. A. Steamship Co., United American Lines.
158—Williams Line.
159-160—Struthers & Barry, American Far East Line.
164-165—Julian Petroleum Co.
167-168—Shell Company.
172-173—California Petroleum Co.
175-176—American-Hawaiian Line.
177-178—McCormick Steamship Co., Munson-McCormick Steamship Line, Pacific-Argentine-Brazil Line, Pacific-Havana-Jacksonville Line.
181—Municipal Oil Loading Wharf.
184-186—Catalina Terminal, Wilmington Transportation Co.
187—Vegetable Oil Co., C. J. Lehman, Holland-America Line, Royal Mail Steam Packet Co., Nelson Steamship Co.
188—Panama Mail Steamship Co., Gartone Line, Transmarine Corporation.
189-191—Norton, Lilly & Co., Isthmian Line, Ellerman & Bucknall Steamship Co., Ltd., Argonaut Line, Planet Line.
194—Municipal Stockyard.
195-197—Charles R. McCormick Lumber Co.
198-200B—Bilon Lumber Co.
200C-200H—Consolidated Lumber Co.

TERMINAL ISLAND DISTRICT

214-217—Petroleum Export Co.
221-227—Hammond Lumber Co.
230D—Williams, Dimond & Co., Moniana State Line, McCormick & MacPherson, Osaka Shosen Kaisha, Quaker Line.
230E-231—General Steamship Corp., Kawasaki-Kosauli Line, Navigazione Libera Triestina S. A., Compagnie Generale Transatlantique (French Line,) Wingo & Co. Line, Trans-Atlantic Steamship Co., Ltd., Westfal-Larsen & Co., Sego Steamship Line.
232A—Dollar Line, Blue Star Line, American Pioneer Line.
232DE—Luckenbach S.S. Co. (westbound.)
232E—Luckenbach S.S. Co. (eastbound.)
232DE—Crescent Wharf and Warehouse Co.
236—Gilmore Oil Co.
237-240ABC—General Petroleum Corporation.
240XYZ-241—Bethlehem Shipbuilding Corporation.
Various—California and Eastern Steamship Company, Capt. J. H. Sheridan, Norway-Pacific Steamship Company, Capt. A. Paulson, Flood Brothers, John Marshall-Bank Line.

TRANS-PACIFIC MAIL

July 27, from Portland. Mail for Yokohama, Shanghai, Kobe, Hongkong and Manila.

July 28, from San Francisco. Mail for Honolulu.

July 28, from Seattle. Mail for Honolulu, Suva, Auckland and Sydney.

July 31, from San Francisco. Mail for Honolulu, Kobe, Shanghai, Hongkong, Manila and Singapore.

July 31, from Los Angeles. Mail for Honolulu.

For connection at Seattle mail must leave Los Angeles the third day prior to date of sailing not later than 5:30 p.m.

To connect at San Pedro for the Hawaiian Islands every other Saturday, mail leaves Los Angeles at 8:30 a.m. on Saturday.

Note—To connect at San Francisco mail must leave Los Angeles on dispatch made not later than 5:30 p.m. the day prior to date of sailing.

CARGO ARRIVALS AT THIS PORT

9 P.M. TO MIDNIGHT, JULY 22

Steamer EDGAR F. LUCKENBACH, Capt. McCarthy, from Mobile, 9:25 p.m. General cargo for Luckenbach Line.

FRIDAY, JULY 23

Steamer DAN F. HANLON, Capt. Jacobsen, from Tillamook, 12:15 a.m. Lumber for J. Rameslius.

United States naval tanker NECHES, from Port Angeles, 1:35 a.m. To load oil for United States Navy.

Steamer DAISY PUTNAM, Capt. Titling, from San Diego, 3:20 a.m. Part cargo of lumber for Freeman Lumber Company. C. G. Limecooley, local agent.

Tug PALOMAR, towing barge 41, from San Diego, 3:50 a.m. Load oil for Star and Crescent Transportation Company.

German motorship OSIRIS, Capt. Walther, from San Francisco, 6:30 a.m. Passengers and freight for United American Line. Los Angeles Steamship Company, local agents.

Danish motorship CHILE, Capt. Hansen, from San Francisco, 7:45 a.m. Passengers and freight for East Asiatic Company. Balfour, Guthrie & Co., local agents.

Tanker LOS ANGELES, Capt. Carlsen, from San Francisco, 8:20 a.m. To load oil for Union Oil Company.

Steamer AVALON, Capt. Mussetter, from Avalon, 2:45 a.m. Passengers and freight for Wilmington Transportation Company.

Steamer HARRY LUCKENBACH, Capt. Coonan, from Boston, 11:25 a.m. General cargo for Luckenbach Line.

Steamer YALE, Capt. Self, from San Diego, 1:45 p.m. Passengers and freight for Los Angeles Steamship Company.

Steamer BYRON D. BENSON, Capt. Smith, from New York, 2:30 p.m. To load oil for Tidewater Oil Company.

Steamer HAMLIN F. McCORMICK, Capt. Larsen, from San Diego, 1:15 a.m. General cargo for McCormick Steamship Company.

Italian motorship CELLINA, Capt. Prigl, from Trieste, 3:35 p.m. Passengers and freight for Navigazione Libera Triestina. General Steamship Corporation, local agents.

Steamer CATALINA, Capt. Morris, from Avalon, 5:35 p.m. Passengers, mail and freight for Wilmington Transportation Company.

Steamer PACIFIC TRADER, Capt. McCracken, from San Francisco, 7:55 p.m. Passengers and freight for Furness Line. Western Steamship Agency, Inc., local agents.

DUE TO ARRIVE
9 P.M. TO MIDNIGHT

Steamer ADMIRAL DEWEY, Capt. McQuard, from San Diego. Passengers and freight for Pacific Steamship Company.

Steamer OLYMPIC, Capt. Sorensen, from Portland, via Gray's Harbor. Lumber for E. K. Wood Lumber Company.

DEPARTURES
9 P.M. TO MIDNIGHT, JULY 22

Tanker SANTA MARIA, Capt. Swensen, for Vancouver, via Port San Luis, 10:30 p.m. 53,000 barrels of oil for Union Oil Company.

Steamer COLOMBIA, Capt. Paulsen, for San Francisco, 10:45 p.m. Passengers and freight for Panama Mail Steamship Company.

British motorship LOCH KATRINE, Capt. Shillitoe, for San Francisco, 11:55 p.m. Passengers and freight for Royal Mail Steam Packet. C. J. Lehman, local agent.

FRIDAY, JULY 23

Steamer CATALINA, Capt. Morris, for Avalon, 10:30 a.m. Passengers and freight for Wilmington Transportation Company.

German motorship OSIRIS, Capt. Walther, for Hamburg, 1:25 p.m. Passengers and freight for United American Line. Los Angeles Steamship Company, local agents.

Tanker TORNA LINDA, Capt. Petersen, for Seattle and Portland, 3:35 p.m. 72,400 barrels of oil for General Petroleum Corporation.

Steamer TRINIDAD, Capt. Leary, for Eureka, 3:55 p.m. To load lumber for Hammond Lumber Company.

Steamer W. R. CHAMBERLAIN, JR., Capt. Anstein, for Gray's Harbor, via San Diego, 3:30 p.m. Part cargo of lumber for W. R. Chamberlain Lumber Company.

United States Coast Guard cutter TAMARO, for sea, 4:20 p.m.

Steamer YALE, Capt. Magee, for San Francisco, 4:35 p.m. Passengers and freight for Los Angeles Steamship Company.

Steamer AVALON, Capt. Mussetter, for Avalon, 4:30 p.m. Passengers and freight for Wilmington Transportation Company.

Steamer PRENTISS, Capt. Reach, for Albion, via San Diego, 4:35 p.m. To load lumber for Albion Lumber Company.

Tug PALOMAR, towing barge 41, for San Diego, 4:56 p.m. Gasoline for Star and Crescent Transportation Company.

Steamer H. F. ALEXANDER, Capt. Zeh, for Seattle, via San Francisco, 5:35 p.m. Passengers and freight for Pacific Steamship Company.

British motorship PACIFIC COMMERCE, Capt. Schoble for Vancouver, via San Francisco, 5:30 p.m. Passengers and freight for Furness Line. Western Steamship Company, Inc., local agents.

Steamer DAN F. HANLON, Capt. Jacobsen, for Tillamook, 6:50 p.m. To load lumber for J. Rameslius.

Danish motorship CHILE, Capt. Hansen, for Antwerp, 9:10 p.m. Passengers and freight for East Asiatic Company. Balfour, Guthrie & Co., local agents.

DUE TO DEPART
9 P.M. TO MIDNIGHT

Steamer RUTH ALEXANDER, Capt. Glass, for San Diego. Passengers and freight for Pacific Steamship Company.

CARGO VESSELS DUE TO ARRIVE
SATURDAY, JULY 24

Steamer CALAWAII, Capt. Sawyer, from Honolulu. Passengers, mail and freight for Los Angeles Steamship Company.

Steamer SAN JUAN, Capt. Rosengren, from San Francisco. Passengers and freight for White Flyer Line.

Steamer HARVARD, Capt. Magee, from San Francisco. Passengers and freight for Los Angeles Steamship Company.

Steamer CATALINA, Capt. Morris, from Avalon. Passengers, mail and freight for Wilmington Transportation Company.

Steamer AVALON, Capt. Mussetter, from Avalon. Passengers and freight for Wilmington Transportation Company.

Steamer SABOTAWAN, Capt. Darling, from Baltimore. General cargo for Munson-McCormick Steamship Company. McCormick Steamship Company, local agents.

Steamer FELIX TAUSSIG, Capt. Anderson, from San Francisco. General cargo for Isthmian Line. Norton, Lilly & Co., local agents.

Steamer HORACE LUCKENBACH, Capt. McNamara, from San Francisco. General cargo for Luckenbach Line.

Steamer DEWEY, Capt. Hagberg, from Wellington. General cargo for Pacific-Australia Line. Swayne & Hoyt, local agents.

Steamer PACIFIC PINE, Capt. Lee, from Portland. Calling for bunkers.

Steamer HAWAIIAN, Capt. Harrison, from San Francisco. General cargo for American-Hawaiian Line.

Tanker ACME, Capt. Vaux, from Portland. To load oil for Standard Transportation Company.

Tanker CITIES SERVICE PETROL, Capt. Hutchins, from Boston. To load oil for Cities Service Refining Company. W. H. Wickersham, local agent.

Japanese tanker KANJU MARU, Capt. Onyohewa, from Tokuyama. To load oil for Osaki Sekiyu Kabushiki Kaisha. Balfour, Guthrie & Co., agents.

Tanker J. A. MOFFETT, Capt. Ober, from Richmond. To load oil for Standard Oil Company of California.

Tanker ROCHESTER, Capt. Lehtonen, from Philadelphia. To load oil for Vacuum Oil Company.

Tanker J. C. FITZSIMMONS, Capt. Nelson, from Portland. To load oil for Standard Oil Company of California.

Tanker TUXPANOIL, Capt. Anderson, from Texas City. To load oil for Shell Oil Company.

Steamer ESTHER JOHNSON, Capt. Bubser, from Gray's Harbor. Lumber for A. B. Johnson Lumber Company.

Steamer WAHKEENA, Capt. Johansen, from Portland. Lumber for McCormick Steamship Company.

Steamer COVENA, Capt. Michaelsen, from Gray's Harbor. Lumber for Hammond Lumber Company.

CARGO VESSELS DUE TO DEPART
SATURDAY, JULY 24

Steamer ADMIRAL DEWEY, Capt. Marquard, for Seattle, via San Francisco. Passengers and freight for Pacific Steamship Company.

Steamer SAN JUAN, Capt. Rosengren, for San Francisco. Passengers and freight for White Flyer Line.

Steamer HARVARD, Capt. Magee, for San Diego. Passengers and freight for Los Angeles Steamship Company.

Danish motorship CHILE, Capt. Hansen, for Antwerp. Passengers and freight for East Asiatic Company. Balfour, Guthrie & Co., local agents.

British motorship PACIFIC TRADER, Capt. McCracken, for United Kingdom. Passengers and freight for Furness Line. Western Steamship Agency, Inc., local agents.

Italian motorship CELLINA, Capt. Prigl, for San Francisco. Passengers and freight for Navigazione Libera Triestina. General Steamship Corporation, local agents.

German motorship ISIS, Capt. Carstens, for San Francisco. Passengers and freight for United American Lines. Los Angeles Steamship Company, local agents.

Steamer HARRY LUCKENBACH, Capt. Coonan, for San Francisco. General cargo for Luckenbach Line.

Steamer ORIENT, Capt. Campbell, for San Francisco. General cargo for Quaker Line. Williams, Dimond & Co., local agents.

Steamer FELIX TAUSSIG, Capt. Anderson, for New York. General cargo for Isthmian Line. Norton, Lilly & Co., local agents.

Steamer HORACE LUCKENBACH, Capt. McNamara, for Boston. General cargo for Luckenbach Line.

Steamer PACIFIC PINE, Capt. Lee, for Philadelphia. Calling for bunkers.

Tanker BYRON D. BENSON, Capt. Smith, for New York. 94,000 barrels of oil for Tidewater Oil Company.

Norwegian tanker MALMANGER, Capt. Prestbo, for Orient. 86,165 barrels of oil for Shell Oil Company.

Tanker ACME, Capt. Vaux, for New York. 64,560 barrels of oil for Standard Transportation Company.

Tanker CITIES SERVICE PETROL, Capt. Hutchins, for Boston. 90,000 barrels of oil for Cities Service Refining Company. W. H. Wickersham, local agent.

Japanese tanker KANJU MARU, Capt. Onyohewa, for Tokuyama. 85,000 barrels of oil for Osaki Sekiyu Kabushiki Kaisha. Balfour, Guthrie & Co., agents.

Tanker J. A. MOFFETT, Capt. Ober, for Seattle. 64,185 barrels of oil for Standard Oil Company of California.

Steamer DAISY MATTHEWS, Capt. Carlson, for Portland via San Francisco. To load lumber for S. E. Freeman Lumber Company.

Steamer DOROTHY WINTERMOTE, Capt. Maland, for Tacoma. To load lumber for Paramino Lumber Company.

Steamer HAMLIN F. McCORMICK, Capt. Larsen, for Portland, via San Francisco. General cargo for McCormick Steamship Company.

Steamer SANTA BARBARA, Capt. Hansen, for Eureka. To load lumber for J. R. Hanify Company.

PASSENGER SCHEDULE

ARRIVING

(Hour given below is docking time)

[illegible — arrival schedule, July 24–26: Calawaii, San Juan, Harvard, Catalina, Avalon, Ruth Alexander, Yale, Manchuria, President Polk, Admiral Fiske, Humboldt, Kinderdyk, Drechtdyk, with berths]

DEPARTING

[illegible — departure schedule, July 24–26: Admiral Dewey, San Juan, Harvard, Chile, Pacific Trader, Catalina, Avalon, Cellina, Isis, Yale, Ruth Alexander, Admiral Fiske, Manchuria, Drechtdyk, with berths]

VESSELS IN PORT

ACTIVE SHIPS

(See port index for berth locations)

Passenger vessels:
Isis, German motorship ... 159
Cellina, Italian motorship ... 230E
Chile, Danish motorship ... 53

Cargo vessels:
Curtiscor, motorship ... 241
Daylight, barge ... Long Beach
Edgar F. Luckenbach, steamer ... 232
Harry Luckenbach, steamer ... 232
Huntress, motorship ... 58
Oriend, steamer ... 230D
Vaquero, motorship ... 94
West Cajoot, steamer ... 160

Oil tankers:
Byron D. Benson, steamer ... 119
Cuyama, steamer ... Anchor
Kanawha, steamer ... Anchor
Los Angeles, steamer ... 241
La Purisima, steamer ... 241
Neches, steamer ... 71
San Nazario, British steamer ... Long Beach

Lumber carriers:
Daisy Matthews, steamer ... 98
Daisy Putnam, steamer ... 73E
Dorothy Wintermote, steamer ... 55
Hamlin F. McCormick, steamer ... 98
Missoula, steamer ... 224
Santa Barbara, steamer ... 73W

ON SCHEDULE

Avalon, steamer ... 185
Catalina, steamer ... 185

PLEASURE CRAFT

Black Swan, motor yacht ... 107
Casiana, steam yacht ... Anchor
Sultana, steam yacht ... Long Beach
Enchantress, auxiliary schooner ... 107

MOTION-PICTURE CRAFT

Bohemia, ship ... Long Beach
Indiana, ship ... Long Beach
L. J. Morse, ship ... Long Beach
Narwhal, ship ... Long Beach
Sequoia, schooner ... Long Beach
Mindanao, schooner ... 41

VESSELS LAID UP

Alejandro, Mexican steamer ... 200
Angel, motorship ... Long Beach
Balboa, Norwegian steamer ... 104
Columbus, Norwegian steamer ... 104
David C. Meyer, steamer ... 104
El Abeto, steamer ... 105
El Cedro, steamer ... 105
El Circulo, steamer ... 105
Fox, schooner ... 94
Hermosa, steamer ... 104
Hanka, Norwegian steamer ... 104
Katherine R. motorship ... Anchor
Mohican, barge ... 106
Mexico, Norwegian steamer ... 104
Narrows II, Norwegian steamer ... 104
Oceana Vance, schooner ... Long Beach

LONG BEACH CHANNEL

Caucus, dredge.

COAST AND GEODETIC SURVEY

TIDES, JULY, 1926
Los Angeles Harbor

HIGH WATER

Day	Time	Height	Time	Height
24	8:13	4.4	8:22	7.4
25	8:59	4.6	9:17	7.5
26	10:40	4.9	10:03	7.3
27	11:24	5.0	10:53	6.7
28	12:11 p.m.	5.0	11:43	5.9
29	...	...	1:02 p.m.	5.3
30	0:45 a.m.	5.1	1:57	5.3
31	2:02	4.8	3:01	5.4

LOW WATER

Day	Time	Height	Time	Height
24	3:07	—1.0	2:17	1.9
25	3:47	—1.2	2:55	1.9
26	4:28	—1.2	3:35	1.7
27	5:10	—0.9	4:17	1.6
28	5:55	—0.4	5:09	1.5
29	6:50	0.2	7:00	1.5
30	7:22	[illegible]	[illegible]	[illegible]
31	[illegible]	[illegible]	[illegible]	[illegible]

SUN AND MOON

Day	Sunrise	Sunset	Moonrise	Moonset
24	4:58	7:01	7:37	4:14
25	4:59	7:00	8:09	5:16
26	4:59	7:00	8:38	6:21
27	5:00	6:59	9:14	7:25
28	5:01	6:58	9:44	8:33
29	5:01	6:57	10:20	9:48
30	5:02	6:56	11:04	11:02
31	5:02	6:56	11:29 p.m.	12:14 p.m.

AIR MAIL SCHEDULE

Transcontinental air mail service to and from Southern California is operated in both directions daily, leaving Air Mail Airport (Los Angeles) at 7:35 a.m. Pacific Time and arriving Hadley Field (New Brunswick, N. J.) at 5 p.m. Eastern Standard Time the second day. Arrival at the New York City postoffice is one hour later.

Westbound departure from Hadley Field is at 9:40 a.m. Eastern Standard Time, with arrival at Los Angeles at 5:23 p.m. Pacific Time the second day.

The Los Angeles daily closing for air mail is 6:30 a.m. at Arcade Station and at 5:45 a.m., or a little later, at the air mail letter boxes, painted red, white and blue, and located in various parts of the city.

Air mail postage rates per ounce or fraction thereof from Los Angeles to Salt Lake City, 10 cents; beyond Salt Lake City to Cheyenne, 15 cents; beyond Cheyenne to Chicago, 20 cents; beyond Chicago to New York, 25 cents. No additional postage is charged for train haul to or from the air mail route.

Items for the air mail are restricted to not more than fifty (50) pounds in weight and to not more than eighty-four (84) inches in length and girth combined.

ARRIVALS AND CLEARANCES AT WORLD'S PORTS

SAN FRANCISCO, July 23. (AP)—Arrived: Cellerian, 12:05 a.m., Astoria; West Camargo, 3:19 a.m., Gray's Harbor; Bolivia, 3:45 a.m., Newcastle; Panaman, 5 a.m., Los Angeles; Faisterbo, 6:35 a.m. Lerubo; Daisy Freeman, 7:30 a.m., Monterey; Cleone, 8:35 a.m., Monterey; Doris Crane, 8:35 a.m., sea; Harvard, 11 a.m., Los Angeles; Frank D. Stout, 11:30 a.m., Brookings; Pasadena, 12:30 p.m., Albion.

Sailed: Richfield, 12:45 p.m., Los Angeles; Rioco No. 1, 12:20 p.m., Los Angeles; Cambria, 12:45 p.m., Los Angeles; Takaoka Maru, 4 p.m., New York; Boobyalla, 5 p.m., Los Angeles; Colusa, 5 p.m., Chile.

SEATTLE, July 23.—Arrived: Georgian, 11:30 p.m., Lake Frances, 4:15 p.m., Emma Alexander, 8 a.m., Los Angeles; Cricket, 11:15 a.m., Everett; London Importer, 7:30 a.m., motorship Charlie, 22nd, Minneapolis, 22nd, Tacoma; Matador, 22nd, Vancouver; Cordova, 12:45 a.m., Alaska.

Sailed: Caddopeak, 1 p.m., Port Angeles; motorship Loch Tay, 5 p.m., Gray's Harbor; Astoria, 4 p.m., Minnesotan, 3 p.m., Los Angeles; Shidzuoka Maru, 5 p.m., Vancouver; Emma Alexander, 3:30 p.m., Cacique, 22nd, Tacoma; motorship Oregon, 9:30 a.m., motorship Noren, 9 a.m., Southeastern Alaska; City of Spokane, 22nd, Bellingham; Princess Ena, 22nd, British Columbia ports.

PORTLAND, July 23. (AP)—Arrived: Pennsylvanian, 1:30 a.m., Boston and way; Lebec, 5:25 a.m., Los Angeles; Admiral Schley, 7:30 a.m., San Diego and way; Santiam, 9:30 a.m., Los Angeles; Katrina Luckenbach, 3:45 p.m., Boston and way; Sidney M. Hauptman, Port Ludlow.

Sailed: Richmond, 10:30 a.m., Los Angeles; Canada, 2 p.m., Los Angeles; Rose City, 3 p.m., San Francisco and Los Angeles; Sachsen, 6 p.m., Leith and way.

TACOMA, July 23.—Arrived: Cacique, Seattle, during night; Cardiganshire, Europe, during night; Emma Alexander, Seattle, 7 p.m.

Sailed: Alabama Maru, down Sound, noon; Sudbury, Everett, 4:30 p.m.; Barbara C., Everett, 9 p.m.

SAN DIEGO, July 23.—Arrived: Viking, Tacoma, 6:30 a.m.; Admiral Dewey, Portland and way, 7 a.m.; Sea Scout, tug, with log raft, Astoria, 10:30 a.m.; Steel Trader, New York, Baltimore, Balboa, 12:30 p.m.

Departed: Yale, San Francisco, 9 a.m.; Admiral Dewey, Portland, 2 p.m.; Sea Scout, Astoria, 3 p.m.; Viking, Tacoma, 3 p.m.

ASTORIA (Or.) July 23.—Arrived: E. H. Meyer, 3:10 p.m., Los Angeles.

Sailed: Charles H. Cramp, 6 a.m., Seattle; Hartwood, 3 a.m., Los Angeles.

VANCOUVER (B. C.) July 23.—Arrived: L. A. Christensen, 22nd, New Westminster; La Placentia, 22nd, Los Angeles.

Sailed: Empress of Asia, 22nd, Manila; motorship Mina Brea, 22nd, Los Angeles; motorship Admiral Peary, 22nd, Sound ports.

VICTORIA (B. C.) July 23.—Arrived: Niagara, 7 a.m., Sydney; Empress of Asia, 22nd, Protesilaus, 22nd, Vancouver.

Sailed: Empress of Asia, 22nd, Manila.

EVERETT (Wash.) July 23.—Arrived: Hegira, 22nd, Seattle; Cricket, 3 a.m., San Francisco.

Sailed: Cricket, 8 a.m., Seattle.

GRAY'S HARBOR (Wash.) July 23.—Arrived: Alvarado, 9 a.m., Cellis, 22nd, Seattle.

Sailed: Jane Christenson, 11 a.m., Baltimore; Siskiyou, 12 a.m., San Pedro, 3:45 p.m., Hardanger, 22nd, Seattle.

CORDOVA (Alaska) July 23.—Sailed: Admiral Watson, 22nd, southbound.

PETERSBURG, July 23.—Sailed: Queen, 10:40 a.m., southbound.

JUNEAU, July 23.—Sailed: Princess Louise, 22nd, southbound.

PANAMA CANAL, July 21.—Passed, bound east: Bohemian Club, Los Angeles, for Philadelphia; F. H. Wickett, Los Angeles, for New York.

Passed, bound west: Venezuela, New York, for San Francisco; Mongolia, New York, for San Francisco; West Monop, Baltimore, for San Francisco; Atlantic, Philadelphia, for Los Angeles.

RADIO REPORT

(BY RADIO CORPORATION OF AMERICA)

The Radio Corporation of America in co-operation with the United States Health Service and the Seamen's Institute will receive requests through the KSE station at Los Angeles Harbor for medical and surgical service from ships at sea.

WILMINGTON STATION

Noon, July 22

SUPORTCO, Los Angeles for New York, 265 miles south of Los Angeles.

8 p.m., July 22

MONTEBELLO, Los Angeles for Balboa, 1040 miles north of Balboa.

CITY OF LOS ANGELES, Los Angeles for Honolulu, 2050 miles west of Los Angeles.

Noon, July 23

ROCHESTER, Balboa for Los Angeles, 160 miles south of Los Angeles.

INVERLEITH, Los Angeles for Balboa, 190 miles south of Los Angeles.

MYSTIC, Balboa for Los Angeles, 618 miles south of Los Angeles.

EMPIRE ARROW, Los Angeles for Balboa, 499 miles south of Los Angeles.

HAHIRA, Balboa for Los Angeles, 445 miles south of Los Angeles.

BYRON D. BENSON, New York for Los Angeles, 28 miles south of Los Angeles.

E. M. CLARK, Los Angeles for Balboa, 2082 miles north of Balboa.

HORACE LUCKENBACH, San Francisco for Los Angeles, 135 miles south of San Francisco.

ARIO, Balboa for San Francisco, 443 miles south of San Francisco.

TUXPANOIL, Balboa for Los Angeles, 280 miles south of Los Angeles.

ROYAL ARROW, Los Angeles for Balboa, 1038 miles south of Los Angeles.

TIGER, San Francisco for New York, 1035 miles north of Balboa.

AGWISTONE, New York for Los Angeles, 1130 miles south of Los Angeles.

LAGUNA, Vancouver for Balboa, 1390 miles south of Los Angeles.

8 p.m., July 23

OSIRIS, Los Angeles for Hamburg, 75 miles south of Los Angeles.

FELIX TAUSSIG, San Francisco for Los Angeles, 143 miles north of Los Angeles.

SEA SCOUT, San Diego for San Francisco, 44 miles north of San Diego.

J. A. MOFFETT, Richmond for Los Angeles, 110 miles north of Los Angeles.

SAN FRANCISCO STATION

8 p.m., July 22

R. J. HANNA, Adelaide for Los Angeles, 1861 miles from Los Angeles.

LURLINE, Honolulu for San Francisco, 1994 miles from San Francisco.

WARUNA, Fanning Island for Vancouver, 800 miles from San Francisco.

TAHITI, San Francisco for Sydney, 3150 miles from San Francisco.

MAUNGANUI, Sydney for San Francisco, 4700 miles from San Francisco.

SHINYO MARU, Yokohama for Honolulu, arrived Honolulu 23rd.

WEST KASSON, Arica for Honolulu, 3559 miles from Arica.

MAKENA, Bellingham for Kahului, 1282 miles from Bellingham.

PRESIDENT HAYES, San Francisco for Honolulu, 442 miles from Honolulu.

LEVANT ARROW, Nagasaki for Los Angeles, 1625 miles from Los Angeles.

JAVA ARROW, Los Angeles for Singapore, 3064 miles from Los Angeles.

LIEBRE, Los Angeles for Tsingtao, 2302 miles from Los Angeles.

SEMIRAMIS, Los Angeles for Yokohama, 2650 miles from Los Angeles.

PRESIDENT McKINLEY, Seattle for Yokohama, 302 miles from Seattle.

JANE NETTLETON, Everett for San Francisco, 280 miles from San Francisco.

MAUNAALA, Seattle for Honolulu, 1636 miles from Seattle.

CARRISO, Portland for Honolulu, 1483 miles from Columbia River.

MANOA, left Honolulu for Kahului 9 p.m.

HAROLD DOLLAR, Karatsu for San Francisco, 300 miles from San Francisco.

STEEL MAKER, Los Angeles for Kobe, 920 miles from Los Angeles.

CITY OF LOS ANGELES, Los Angeles for Honolulu, 2000 miles from Los Angeles.

ENTERPRISE, Hilo for San Francisco, 1735 miles from San Francisco.

MATSONIA, Honolulu for San Francisco, 1390 miles from San Francisco.

MAHUKONA, Ahukini for San Francisco, 1451 miles from San Francisco.

PETERTON, Astoria for Newcastle, 300 miles from Honolulu.

TIGER, Los Angeles for New York, 1039 miles south of San Francisco.

MARGARET DOLLAR, San Francisco for Seattle, 28 miles from San Francisco.

CANADIAN FARMER, Vancouver for San Francisco, 144 miles south of San Francisco.

H. T. HARPER, Portland for Richmond, 367 miles from Richmond.

ANTEN, Sydney for Seattle, 2980 miles from Los Angeles.

TISNAREN, Los Angeles for Sydney, 2400 miles from Los Angeles.

8 p.m., July 23

CANADIAN PIONEER, Victoria for United Kingdom, 320 miles south of San Francisco.

MAUI, San Francisco for Honolulu, 340 miles from San Francisco.

SULANIERCO, Gray's Harbor for Los Angeles, 130 miles from San Francisco.

SCOTTSBURG, Los Angeles for New York, 3180 miles from Balboa.

ORINOCO, Portland for New York, 301 miles south of Columbia River.

H. T. HARPER, Portland for Richmond, 75 miles from Richmond.

Tug SEA RANGER, Los Angeles for San Francisco, 13 miles from San Francisco.

ELKRIDGE, San Francisco for Yokohama, 423 miles from San Francisco.

COL. E. L. DRAKE, Point Wells for Richmond, 271 miles from Richmond.

EL SEGUNDO, El Segundo for Ketchikan, 75 miles from Neah Bay.

JANE CHRISTENSON, Gray's Harbor for San Francisco, 400 miles from San Francisco.

HANNAWA, San Francisco for Seattle, 120 miles from San Francisco.

MULTNOMAH, San Francisco for Portland, 133 miles from San Francisco.

COOS BAY, San Francisco for Coos Bay, 33 miles from San Francisco.

SAMOA, Santa Barbara for Columbia River, 303 miles from Santa Barbara.

ELDORADO, San Francisco for Seattle, 239 miles from San Francisco.

K. R. KINGSBURY, Los Angeles for Richmond, 125 miles from Richmond.

LOCH KATRINE, Los Angeles for San Francisco, 117 miles from San Francisco.

KEWANEE, Avon for Seattle, 222 miles from Avon.

GEORGE ALLEN, Gray's Harbor for Los Angeles, 865 miles from Los Angeles.

RICHFIELD, towing barge RIOCO I, San Francisco for Los Angeles, 60 miles from San Francisco.

JANE NETTLETON, Everett for San Francisco, 45 miles from San Francisco.

STEEL MAKER, Los Angeles for Kobe, 863 miles from Los Angeles.

SPRINGBANK, San Francisco for Philippines, 165 miles from San Francisco.

HORACE LUCKENBACH, San Francisco for Los Angeles, 155 miles from San Francisco.

NIOBE, San Francisco for England, 142 miles from San Francisco.

(BY FEDERAL TELEGRAPH)

The Federal Telegraph Company, in co-operation with the Los Angeles Receiving Hospital staff, will receive requests for medical and surgical services from ship crews from vessels at sea through KOK station at Los Angeles without charge.

LOS ANGELES STATION

8 p.m., July 22

CELLINA, Salina Cruz for Los Angeles, 252 miles south of Los Angeles.

CORINTO, San Francisco for Mazatlan, 1144 miles from San Francisco.

PRESIDENT POLK, Balboa for Los Angeles, 1037 miles south of Los Angeles.

CHILE, San Francisco for Los Angeles, 120 miles from Los Angeles.

CALAWAII, Honolulu for Los Angeles, 907 miles from Los Angeles.

Noon, July 22

SAN FERNANDO, Los Angeles for Montevideo, 913 miles south of Los Angeles.

INVERGLASS, Los Angeles for Balboa, 73 miles southwest of Cape San Lucas.

Noon, July 23

AGWISMITH, San Luis for New York, 70 miles south of San Luis.

CITIES SERVICE PETROL, New York for Los Angeles, 130 miles south of Los Angeles.

SWIFTSURE, Los Angeles for Fall River, 230 miles south of Los Angeles.

SABOTAWAN, Balboa for Los Angeles, 134 miles south of Los Angeles.

CELLINA, Balboa for Los Angeles, 39 miles south of Los Angeles.

PACIFIC PINE, Portland for New York, 119 miles north of Los Angeles.

STEEL SEAFARER, Balboa for Honolulu, 3380 miles northwest of Balboa.

SCOTTSBURG, Balboa for Honolulu, 3180 miles northwest of Balboa.

8 p.m., July 23

CANADIAN FREIGHTER, Glasgow for Victoria, 1681 miles southeast of Victoria.

TORNA LINDA, Los Angeles for Seattle, 33 miles from Los Angeles.

WAHKEENA, Portland for Los Angeles, 79 miles from Los Angeles.

OLYMPIC, Gray's Harbor for Los Angeles, 14 miles from Los Angeles.

YALE, Los Angeles for San Francisco, 79 miles north of Los Angeles.

OLEUM, Coos Bay for Ventura, 29 miles from Ventura.

W. R. CHAMBERLIN, JR., Los Angeles for San Diego, 49 miles from Los Angeles.

PROVIDENCIA, San Francisco for Santa Rosalia, 754 miles from Santa Rosalia.

H. F. ALEXANDER, Los Angeles for San Francisco, 60 miles north of Los Angeles.

MERICOS H. WHITTIER, San Francisco for Philadelphia, 1616 miles south of San Francisco.

DEWEY, San Francisco for Los Angeles, 160 miles south of San Francisco.

WATERTOWN, Los Angeles for Philadelphia, 688 miles southeast of Los Angeles.

SAN JUAN, Port San Luis for Los Angeles, 8 miles from Port San Luis.

SAN FRANCISCO STATION

8 p.m., July 22

COLOMBIA, Los Angeles for San Francisco, left Los Angeles midnight.

ED KINGSLEY, San Francisco for Victoria, 304 miles from Victoria.

W. F. HERRIN, Seattle for San Francisco, 320 miles from Seattle.

SPRINGBANK, San Francisco for Philippines, left 3:30 p.m.

WEST SEGUANA, Hongkong for San Francisco, 800 miles from San Francisco.

SIERRA, Sydney for San Francisco, 1473 miles from San Francisco.

VENTURA, San Francisco for Sydney, 773 miles from San Francisco.

MAUNAWILI, San Francisco for Honolulu, 1920 miles from San Francisco.

MANAX, Seattle for Hilo, 102 miles from Hilo.

CARRISO, Portland for Honolulu, 1433 miles from Columbia River.

PRESIDENT HAYES, San Francisco for Kobe, 442 miles east of Honolulu.

PRESIDENT PIERCE, Yokohama for San Francisco, 31 miles east of Honolulu.

SOMME, Manila for Honolulu, 2089 miles from Honolulu.

PRESIDENT McKINLEY, Seattle for Yokohama, 307 miles from Seattle.

ROBERT DOLLAR, Vancouver for Yokohama, 1439 miles from Vancouver.

8 p.m., July 23

FRANK G. DRUM, Honolulu for Monterey, 1300 miles from Honolulu.

H. F. ALEXANDER, Los Angeles for San Francisco, 82 miles from Los Angeles.

WILLIAM F. HERRIN, Seattle for Port Costa, 460 miles from Seattle.

HANNAWA, San Francisco for Seattle, 229 miles from San Francisco.

NEWPORT, Los Angeles for San Francisco, 24 miles from Los Angeles.

BOOBYALLA, San Francisco for Los Angeles, 34 miles from Los Angeles.

TEJON, Los Angeles for Orient, 490 miles from Los Angeles.

NOYO, at Mendocino City.

CLYMONT, Los Angeles for San Francisco, 180 miles from San Francisco.

MULTNOMAH, San Francisco for Portland, 130 miles from San Francisco.

ADMIRAL FARRAGUT, San Francisco for Portland, 615 miles from Portland.

ADMIRAL SEBREE, San Francisco for Seattle, 300 miles from San Francisco.

WASHTENAW, Los Angeles for San Francisco, 87 miles from San Francisco.

COALINGA, Seattle for Los Angeles, 840 miles from Los Angeles.

HORACE X. BAXTER, Everett for Long Beach, 454 miles from Long Beach.

BETTERTON, Port Costa for New York, 192 miles from Port Costa.

HUMBOLDT, Los Angeles for San Francisco, 126 miles from San Francisco.

EVERETT, San Diego for Puget Sound, 445 miles from San Diego.

SAMOA, Santa Barbara for Columbia River, 283 miles from Santa Barbara.

LOCH KATRINE, Los Angeles for San Francisco, 117 miles from San Francisco.

CATHERINE G. SUDDEN, Los Angeles for Westport, 272 miles from Los Angeles.

LOS ALAMOS, Los Angeles for Portland, 282 miles from Los Angeles.

FRANK H. BUCK, Ventura for Avon, 20 miles from Ventura.

NORTHLAND, San Francisco for Seattle, 133 miles from San Francisco.

J. C. FITZSIMMONS, Point Wells for Los Angeles, 366 miles from Los Angeles.

HARVARD, San Francisco for Los Angeles, 70 miles from San Francisco.

ADMIRAL FISKE, Portland for San Francisco, 20 miles from San Francisco.

TAKAOKA MARU, San Francisco for Balboa, sailed 3 p.m.

CALAWAII, Honolulu for Los Angeles, 308 miles from Los Angeles.

SIERRA, Sydney for San Francisco, 1120 miles from San Francisco.

PORTLAND STATION

Noon, July 22

SULANIERCO, Gray's Harbor for Los Angeles, 153 miles from Gray's Harbor.

8 p.m., July 22

BENLEDI, Yokohama for Gray's Harbor, 230 miles from Astoria.

CANADIAN ROVER, Astoria for Los Angeles, 60 miles south of Astoria.

HARTWOOD, Portland for San Francisco, left Portland, 10:30 p.m.

OAKRIDGE, Portland for Yokohama, 368 miles from Columbia River.

ED KINGSLEY, San Francisco for Victoria, 294 miles north of San Francisco.

WEST ISLIP, Rosalind, P. I., for San Francisco, 933 miles from San Francisco.

WEST HOLBROOK, Portland for Yokohama, 1511 miles from Columbia River.

EASTERN KNIGHT, Portland for Shanghai, 2601 miles from Columbia River.

WEST CADRO, Yokohama for Portland, 2110 miles from Columbia River.

HANNA NIELSEN, Victoria for Osaka, 1344 miles from Cape Flattery.

ELDRIDGE, Everett for Shanghai, Lat. 48.11 N., Long. 178 E.

FRANK G. DRUM, Honolulu for Martinez, 1200 miles from Honolulu.

LURRICO, San Francisco for Point Wells, 480 miles from Point Wells.

Noon, July 23

WEST CROWA, San Francisco for Portland, 180 miles from Portland.

ROBIN HOOD, San Francisco for Port Alberni, 180 miles south of Cape Beale.

KEY WEST, Eureka for Seattle, 192 miles from Cape Flattery.

8 p.m., July 23

LURRICO, San Francisco for Point Wells, 315 miles from Point Wells.

JANE CHRISTENSON, Gray's Harbor for San Francisco, 400 miles north of San Francisco.

HARTWOOD, Portland for San Francisco, 90 miles from Columbia River.

SISKIYOU, Gray's Harbor for Los Angeles, 309 miles from Los Angeles.

RICHMOND, Portland for Los Angeles, 377 miles from Los Angeles.

LA BREA, Edmonds for Portland, 50 miles from Portland.

WEST CROWA, San Francisco for Portland, 116 miles from Columbia River.

News of Ships and Sailings at Pacific Ports

SAN FRANCISCO, July 23. (AP)—The motorship Doris Crane, which sailed from here the 16th inst. for Fanning Island, returned today on account of engine trouble. The vessel, loaded with a general cargo, is now undergoing repairs preparatory to resailing.

With capacity passenger lists and heavy cargoes, two offshore passenger liners will leave here tomorrow. The Panama-Pacific liner Manchuria will sail for New York, and the Dollar steamship President Cleveland will depart for the Orient.

PORTLAND, July 23.—The passenger steamer Rose City left here today for California ports. She is taking out a capacity list of passengers and full cargo of Oregon country products.

The Admiral Schley docked here today from California ports with passengers and freight.

The British steamer Welsh City has been chartered by the North Pacific Shipping Company to load lumber on the Columbia River or at other Northwest ports for Japan next month.

The Norwegian motorship Estrella will be sent to North Pacific ports about the middle of August to load for South American east coast ports. The General Steamship Corporation will handle the vessel.

Balfour, Guthrie & Co. have chartered the British steamer General Smuts to load a cargo of lumber for Australia.

The Manhattan Island, represented by the McCormick Steamship Company, is listed to dock tomorrow with miscellaneous freight from Atlantic Coast ports.

The Sidney M. Hauptman of the Munson-McCormick Line started loading lumber at Westport today for Atlantic Coast ports.

The Chalmers Shipping Company will dispatch the Danish motorship Australien from here tomorrow for United Kingdom and Scandinavian ports. The vessel is taking wheat and general freight from here.

SEATTLE, July 23.—Advices here today were that the Japanese motorship Florida Maru will arrive in Seattle Sunday with more than 1500 tons of general cargo from Far East ports. Outward she loads lumber at Puget Sound and British Columbia ports.

The steamer Commercial Guide, which is expected here from the Atlantic Coast August 1, is to be dispatched to Ketchikan to load a full cargo of Alaska spruce lumber for delivery at North Atlantic ports. She will be one of the largest vessels ever sent to Southeastern Alaska.

VICTORIA (B. C.) July 23.—The liner Niagara, which arrived here today from the Antipodes, brought 361 passengers and 930 tons of freight.

It was reported here today that five vessels of the Consolidated Whaling Corporation, operating off the west coast of Vancouver Island, have taken 182 whales this season. This is said to be an increase over the corresponding period last year when seven vessels were operating.

TACOMA, July 23. (AP)—To load more than 1000 tons of copper and large shipments of lumber and canned goods for Europe the mail liner Cardiganshire arrived last night from sound ports. The ship is taking out a large list of passengers. She is due to call on the return trip tomorrow night.

To discharge a large cargo of copper blister from ports on the west coast of South America the Norwegian motorship Golden of the General Steamship Company is due at the smelter early tomorrow morning. After discharging the ship will shift to Everett for lumber.

After discharging California freight and copper ore, the Chamberlain freighter Barbara C. was loading lumber here today.

The United American liner Sudbury, loading lumber for Atlantic Coast ports, finished and sailed for Everett this afternoon.

NAVAL ORDERS

WASHINGTON, July 23. (Exclusive)—Naval orders:

Commander R. F. Dillen to Washington, D. C.
Lieutenant-Commander W. I. Causey to U.S.S. Omaha.
Lieutenant-Commander T. A. M. Craven to U.S.S. Texas.
Lieutenant-Commander H. F. Floyd to navy department.
Lieutenant-Commander W. S. Hogg Jr., to navy department.
Lieutenant-Commander J. C. Lusk to U.S.S. Camden.
Lieutenant-Commander J. M. Miller to U.S.S. Cincinnati.
Lieutenant-Commander R. S. Parr to Annapolis, Md.
Lieutenant-Commander August Schulte to U.S.S. Cincinnati.
Lieut. J. H. Carter to Annapolis, Md.
Lieut. R. A. Dierdorff to U.S.S. Camden.
Lieut. R. K. Hall to U.S.S. Litchfield.
Lieut. A. D. Kerr to Keyport, Wash.
Lieut. M. L. Kurtzie to U.S.S. McDonough.
Lieut. C. A. Rowe to Boston, Mass.
Lieut. M. H. Kernodle to U.S.S. New York.
Lieut. W. R. Tyree to U.S.S. Hannibal.
Lieut. S. E. Woods to U.S.S. R-13.
Ensign C. C. Adell to U.S.S. Arkansas.
Capt. R. C. Holcomb to Norfolk, Va.
Capt. L. L. Von Wedelstaedt to New York.
Commander C. R. Ryder to St. Thomas, V. I.
Lieutenant-Commander J. W. Allen to Boston, Mass.
Lieutenant-Commander W. R. Findleton to New York.
Lieut. H. R. Searcey to Boston, Mass.
Lieut. N. C. Robinson to Brooklyn.
Lieut. L. A. Drexler to Port Au Prince.
Lieut. L. C. Fuller to Chicago.
Lieut. Daniel Lynch to Brooklyn.
Lieut. J. E. Wood to New York.
Lieut. S. W. Salisbury to New York.
Lieut. Alexander Martin Jr., to Navy department.
Chief Pay Clerk J. P. Wilson to San Diego.

HERMAN, LECUYER IN CLASH TONIGHT

Bobby Herman, local Mexican featherweight, will meet Tommy Lecuyer in the four-round main event at the Main Street Athletic Club tonight. These two rugged fighters head a seven-bout card. Tonight's show will not conflict with the big outdoor show to be held at Ascot Park this afternoon.

Jack O'Brien, a rugged Irish welterweight, faces Francisco Villa, in the semi-wind-up. Both boys have been winning regularly at the Main Street arena. John Dougherty, known as the knockout king, by virtue of his seven straight kayoes over pretty fair middleweights, will meet Don Chabarria in four rounds. Four other four-round battles are billed as follows: Lou Bozent vs. Frankie Caliva, 116 pounds; Paul Monticino vs. Pedro Pablo, 115 pounds; Frank Abendano vs. Alex Arriola, 124 pounds and Wilbur Olevers vs. Andy Palmer, 128 pounds. Johnny Schiff will referee.

PARK NET STARS IN SECOND-ROUND PLAY

Second-round matches in the annual Men's tennis championships at Lincoln Park will swing under way this afternoon at 1:30 o'clock. Manager T. Aung has carded six singles contests. Play in the doubles event will start tomorrow afternoon.

Today's complete bill follows:

1:30 p.m.—Patten vs. Smith; Rindell vs. Winfield.
1:30 p.m.—Beach vs. White; Reed vs. Hall.
3:30 p.m.—Dworkings vs. Cook; Augustine vs. Saunders.

HOLLYWOOD SWIMMERS IN SAN DIEGO EVENT

Coach Clyde Swendson of the Hollywood Athletic Club announced last night that he was entering his entire championship swimming team in the Silver Gate event at San Diego next week.

The Movie City club has a fine diving team and also many stars in long swims and short dashes.

CHEERFUL CHAFF

BY TIMES READERS

WRITE FOR THE "MOVIES" AND WIN CASH PRIZES

The Los Angeles Times produces a popular fun reel called "Cheerful Chaff," consisting of the twelve best jokes submitted weekly by readers. Twelve $1 prizes are awarded each week, the names and addresses of winners, together with prize-winning jokes appearing on the screen.

Everyone is invited to send in jokes. No formal letter is necessary. Just jot down your jokes, as many as you wish, sign your name and address, and mail to "Cheerful Chaff Editor," Los Angeles Times. Jokes for the screen must not exceed thirty words.

Meritorious jokes too long or otherwise not adapted for screen use, are awarded a place of honor on The Times' comic page, receiving a souvenir of acknowledgment.

THEATERS SHOWING "CHEERFUL CHAFF."

FIGUEROA (first run) *Figueroa at Santa Barbara.*
APOLLO, *Hollywood.*
CALIFORNIA, *Huntington Park.*
DE LUXE, *6th So., Alhambra.*
GRANADA, *Hollywood.*
HOLLYWAY, *1624 Sunset Blvd.*
OLYMPUS, *2624 East First Street.*
LINCOLN, *Glendale.*
ROOSEVELT, *5th and Vermont.*
WILSHIRE, *221 So. Western.*
CABRILLO, *San Pedro, Cal.*
"T. D. L." THEATERS, *Pasadena.*
REX, *Bakersfield.*
REGENT, *Riverside, Cal.*

Little Sister: What do you call the way you brush your hair?
Brother: That's a "papador," and when girls do it, it's a "mamador."
Mrs. C. R. Baxter, Box 184, Hyde Park, Los Angeles, Cal.

"Did you hear about Max Funn losing 150 pounds?"
"No. How's that?"
"His wife died."
Flora Crimmin, R.F.D. 2, Box 337, San Gabriel, Cal.

An Indian girl from the desert, seeing the ocean for the first time, said: "I don't wonder there is no water in the desert."
Mrs. G. H. Woodward, 2231 Strand, Hermosa Beach, Cal.

"We have been married five years today and, as usual, I have baked an anniversary cake."
"So thoughtful of you, dear. I look back upon the other cakes as milestones."
Eileen Brown, 6440 Lexington avenue.

Tommy: I want a dog and a watch for my birthday. Mother won't let me get both, so I don't know which to get.
Bill: Well, why don't you get a watchdog?
Archie Dodds, 14105 Valerio street, Van Nuys, Cal.

Boy: I think school life is hurting me physically.
Girl: That's because you've been dropped a number of times.
Dorothy Bigham, Route 1, Box 204, Buena Park, Cal.

"I'm going to give you this violin."
"An out-and-out gift?"
"Absolutely! No strings to it!"
William Miller, 3832 Third avenue.

Old Lady: You poor man! Just look at the shoes you are wearing!
Hobo: Oh, that's all right, lady. When my shoes wear out I'll be on my feet again.
Mary Rosenthal, 1148 West Twenty-fifth street.

THE GUMPS — A Fool and His Money — By Sid

GASOLINE ALLEY — All Set

The Family Album—"Something's Open!" — By Gluyas Williams

ELLA CINDERS — Hero He Goes! — By Bill Conselman and Charlie

WINNIE WINKLE, THE BREADWINNER — Misery Finds Company

REG'LAR FELLERS — A Penny For Puddinhead's Thoughts — By Gene Byrnes

Copyright, 1926, by the Bell Syndicate, Inc. Trade Mark Reg. U. S. Pat. Off.

MOON MULLINS— — The Cat's Meow

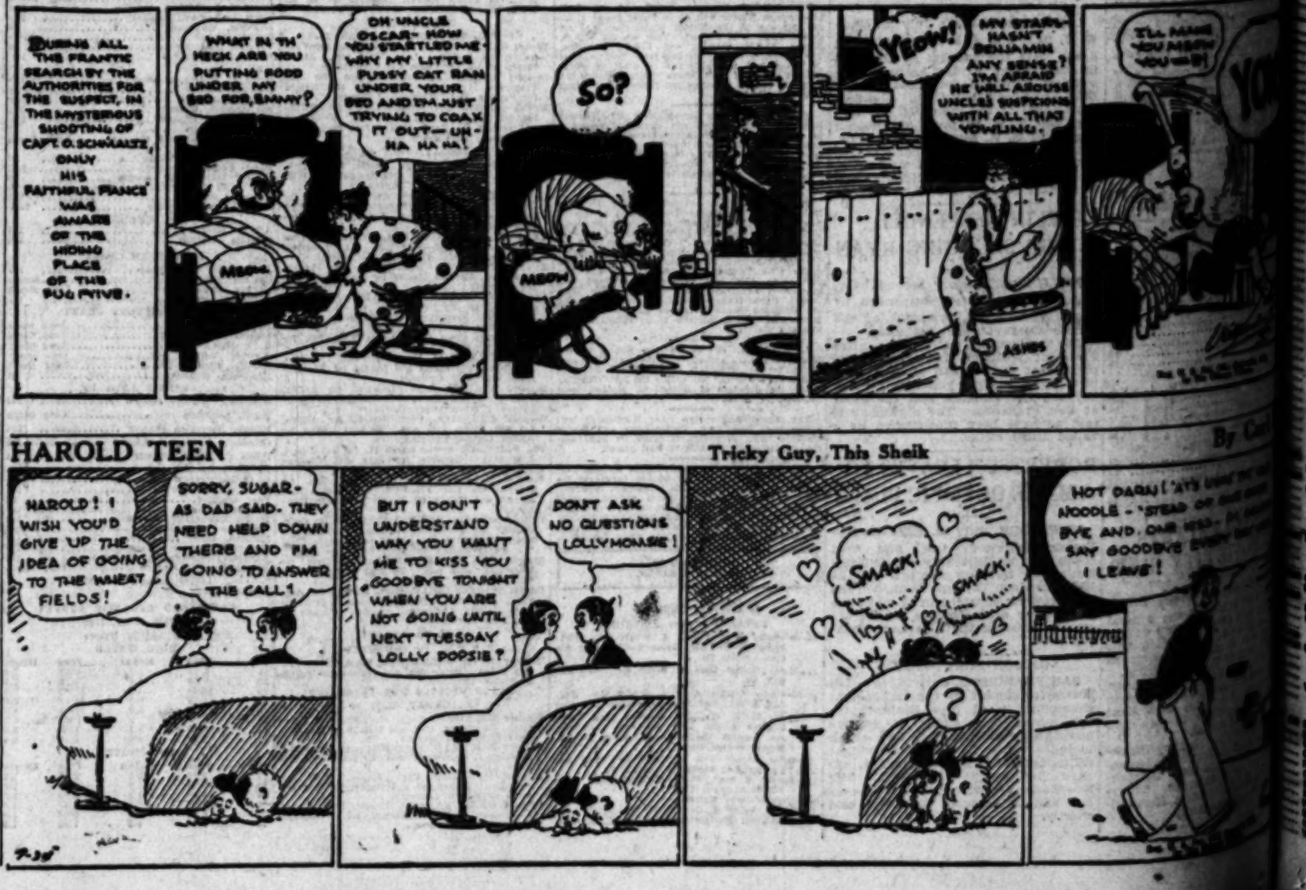

HAROLD TEEN — Tricky Guy, This Sheik

...T INCOME OF ...ESPEE LINE UP

...Operating Profits in Six Months Gain

...Business of Company Also Reported High

...ment of Conditions in Territory Shown

...a decided improvement ...activity in the terri... ...by the company, net ...operating revenues of the ...Pacific Company for the ...months of the current year ...for the month of June showed ...increases over the corre... ...periods of last year, accord... ...company's semiannual re... ...yesterday.

...railway operating income of ...Pacific Company in the ...months of this year amounted ..., as compared with ... in the corresponding ... of 1925, an increase of $4,- ..., or more than 27 per cent. ...operating income for the month ..., last, was reported at $5,153,- ... against $4,499,351.20 in the ...month of last year, a gain of ..., or approximately 17 per ...

...railway operating revenues ...half-year period aggregated ..., an increase of $1,793,- ...the total of $137,396,598.96 ...same period of 1925. In the ...of June, last, the company re... ...operating revenues at ..., as against $25,708,639.61 ..., a gain of $17,417. Rail... ...expenses in the six ...this year aggregated $107,- ...and in June $18,289,410.15. ...Pacific Company re... ...revenues from railway ...in the first half-year at ..., as compared with ...in the first half of last ...increase of $4,734,127.17, or ... In the month of June ...from railway operations ..., as against ...in June, last year, a gain ... or 8.5 per cent. ...average number of miles of ...operated in the first six months ...was 13,325.69, an increase ...miles over the average of ...in the same six months ...in June the average number ...operated was reported ..., as compared with 13,- ...in June, 1925, an increase ...

...in the six months ag... ...and in June ...

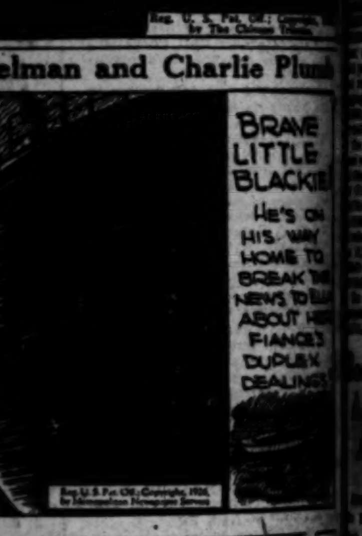

...ooklet Clears ...ir of Mystery About Banking

...the recent publications of ...Trust and Savings ...which is expected to do much ...the atmosphere of mystery ...banking transactions is ...just published by Allard ..., assistant vice-president, ...the title "Banking Explained." ...booklet explains the factors ...a banker in making ...necessity for identifica... ...cashing checks, the proper ...of writing and indorsing ...of checks, stopping ...on checks, drawing against ...accounts and the value ...

...chapter on departmental ...and branch banks is supple... ...another booklet recently ...by Mr. Calkins on "The ...of Departmental Banking ..." These booklets are ...at the head office or at ...branch of the Security system.

FINANCIAL

FINANCIAL INDEX

The following index will be found convenient for quickly locating information in this issue of The Times:

	Page
Bank clearings	14
Bond quotations	14
Business News	13
Building permits	13
Citrus fruits	14
Cotton	13
Eggs, poultry (butter and eggs)	15
Flaxseed	13
Foreign exchange (money)	14
Grains	15
Live stock	15
Metals	14
Naval stores	13
Oil Field News	14
Produce, Los Angeles	14
Sugar	15
STOCKS—	
Boston	14
Chicago	14
Los Angeles	13
New York Stock Exchange	14
New York Curb	14
New York Times averages	13
Salt Lake	14
San Francisco	14
Standard oils	13

BANK READY TO OCCUPY NEW HOME

United States National Moves Monday to Site on Lower Spring Street

On Monday another of Los Angeles' financial institutions will take its place in the busy financial district on lower Spring street. Officers of the United States National Bank yesterday announced that on the 26th inst., the bank's main office will be opened at the northeast corner of Eighth and Spring streets in what is known as the Great Republic Life Building.

In March, last, a twenty-five year lease was closed by the bank for the ground floor and basement of this building, involving a consideration of $1,250,000. The ground floor has been remodeled into a modern banking room and new fixtures have been installed. A modern safe deposit and storage vault has been installed in the basement.

The present location of the United States National Bank, at Second and Spring streets, will be maintained as an agency. The bank has conducted business in this location for twenty-one years. Seven other offices are conducted in various parts of the city.

The United States National Bank was organized twenty-one years ago by the late I. W. Hellman of San Francisco and O. M. Souden, former president and now chairman of the board of directors.

Deposits of the bank as of June 30, last, were $7,024,176.86, loans and investments were $4,901,115.41 and available cash $2,007,890.48. The bank has a total capital of $750,000, surplus and undivided profits of $224,081.23.

FLAXSEED MARKET

MINNEAPOLIS (Minn.) July 23. (Exclusive)—Flaxseed was in fair to good demand; No. 1 spot, largely at September price to 1c over. Fancy was 2c over. Offerings were light. Duluth: Flaxseed advanced substantially early on buying orders. Holders were firm and offerings light. July flaxseed rose 2c; September, 1¼c; October, 1¼c; November, 1c, and December, 1¼c. Close: On track, 2.49¾@2.53¾; arrive, 2.49¾; July, 2.49¾; September, 2.52; October, 2.51¾; November, 2.52; December, 2.53.

NAVAL STORES

SAVANNAH, July 23. (AP)—Turpentine firm; 83½@84½; sales, 153; receipts, 879; shipments, 582; stock, 15,123.

Rosin steady; sales, 969; receipts, 2367; shipments, 1900; stock, 74,463.

Quote: B, D, 12.25; E, 12.30; F, G, H, I, K, 13.60; M, 13.65; N, 14.30; WG, 14.65; WW, X, 14.90.

STOCK PRICE TREND UNEVEN

List Generally Drifts Lower on Further Expansion of Selling for Readjusting Accounts

NEW YORK, July 23. (AP)—The stock market experienced a further readjustment of speculative accounts today with the result that there was considerable irregularity in price movements.

Public participation was on an exceedingly small scale, and what little advantage there was in the day's fluctuations rested largely with professional traders working for lower prices. Bear traders made occasional attacks on supposedly vulnerable issues, but they failed to bring about any general unsettlement. On the other hand, the few pools which were active on the side of rising prices were unable to attract a public following, although they did succeed in boosting a few issues to new high levels for the year.

The weekly mercantile reviews laid stress on the unusual midsummer expansion of business, and held out hopes for further recovery in the third quarter. Intense heat in some areas has stimulated sales of hot weather merchandise. Two of the most interesting domestic developments of the day were the approval of the proposed southwestern railroad merger by the directors of the Kansas City Southern, and an increase in lead prices.

The announcement that former Premier Poincare had succeeded in forming a new French coalition Cabinet was reflected in the further recovery of the French exchanges and the rising trend of French bond prices. French francs, which had collapsed below 2 cents earlier in the week, rallied around 2.35 cents. Belgian francs rallied close to 2.40 cents and demand sterling was slightly higher at $4.85 7-8, despite the large number of cotton bills that make their appearance at this season of the year.

Both the industrial and railroad averages showed practically no change on the day. Several of the standard industrials drifted lower on the unusual week-end realizing. United States Steel common showed a net decline of 3-8 at 138 1-4 after having touched 140½ during the morning. General Motors closed 2-4 lower at 166 after fluctuating between 164¼ and 168 1-4. Excellent buying took place, however, in American Can, which was bid up to a new high of 59 3-8 for the present stock, and then sagged a point.

New 1926 peak prices also were recorded by Air Reduction, American Power and Light, Burns Brothers A, and Greene Cananea Copper. Oils showed better resistance to pressure, Panhandle Producers and Refiners closing 2 points higher on the day.

Weakness developed in some of the high-priced industrial specialties. United States Cast Iron Pipe broke from 248 to 230½ and then rebounded to 232¼, off 7½ net. Foundation Company broke nearly 6 points to 91 1-4. Intertype sank to a new low at 19.

Call money held at 4 per cent all day. The New York Stock Exchange reported a larger turnover in call loans than for a week past, with the supply more abundant than usual. Time money and commercial paper rates were unchanged.

Wheat prices drifted lower when an early rally based on reports of higher temperatures in the West, failed to hold. Cotton prices broke about $1.50 a bale as a result of the bearish interpretation placed upon the government report putting condition at 70.7 per cent and indicated yield at 15,368,000 bales, but rallied later on adverse weather reports, closing 11 to 15 points net higher. Raw sugar was unchanged but the futures market was firm. Coffee prices showed little change.

UNITED OIL IN ADVANCE; MARINE OFF

Julian Preferred Rallies After Early Drop; Union of California Firm

While the balance of the oil list displayed weakness on the Los Angeles Stock Exchange yesterday, United Oil gave a good account of itself and advanced more than a point to a close at 72 7-8, with a large number of shares crossing the board. Union Oil of California rallied in the morning to 53 3-4, but reacted in the afternoon to 53¼, where it closed, the same as Thursday's close. Union Oil Associates added ½ of a point to 54 5-8.

Julian Petroleum preferred continued to move irregularly, opening firm at 14 3-8, declining sharply to 14 and rallying at the close to 14½ for a fractional net gain. Julian common held firm at 2½. Marine Corporation closed off 3 points to 1.42. California Petroleum common, at 32½, was firm. Bolsa Chica advanced 7-8 of a point on a light volume to 5 7-8.

Southern California Edison common closed fractionally lower at 31 5-8, while the 6 per cent and 7 per cent preferred issues held firm at 24 7-8 and 28, respectively. Los Angeles Gas and Electric declined 1-4 of a point to 98 3-4. Los Angeles Investment added 1 point to 3.18. Bancitaly Corporation worked higher during the morning, but receded at the close to 80.

North Star was the active feature of the mining list. The stock opened ½ of a point up at 8 and continued to advance to a close at 9, a net gain of 1½ points. San Francisco Gold and Boundary Cone held firm at 16 and 7½, respectively. Lucky Boy Divide added ¼ of a point to 4, while Lucky Boy Mining closed steady at 7.

FORECAST OF COTTON YIELD OUT

Smaller Output Indicated by Reduction of Condition to 70.7 Per Cent Normal

WASHINGTON, July 23. (AP)—A cotton crop of 15,368,000 equivalent 500-pound bales this year is indicated by the condition of the crop on the 16th inst., which was 70.7 per cent of a normal, the Department of Agriculture announced today. A crop of 15,635,000 bales was forecast from the 1st inst. condition of 75.4 per cent. Last year's crop was 16,013,000 bales.

Should developments during the remainder of the season be as unfavorable as during 1921, 1922 and 1923, about 13,476,000 bales might be expected, the department announced, but if developments are as favorable as during 1924 and 1925, about 16,625,000 might result.

Indications are that the acre production will be 155.8 pounds, compared with a forecast of 158.5 pounds from the 1st inst. conditions.

The condition of the crop by States includes:

Texas, 73; Oklahoma, 78; Arkansas, 72; New Mexico, 84; Arizona, 89; California, 99; Lower California, 102.

FINER WOOLS IN BETTER DEMAND

Buying by Mills, However, Only Moderate

Clean-up of Roswell Clip is Week's Feature

Strength of London Market Surprises Trade

BOSTON, July 23. (AP)—The Commercial Bulletin of Boston will say tomorrow:

Manufacturers have been buying moderately in the wool market this week. Mostly interest has centered in the finer wools. Prices throughout the list are firm. In the West, the outstanding feature of the week's trading had been the clean-up of the Roswell (N. M.) wools, including nearly a half million pounds of old wools, with $1.05 firmly established as the basis, clean at seaboard, of the best fine clips out of this sale. Elsewhere through the West trading has been scattered and slower but growers are standing firm on their asking prices.

London holds up surprisingly well, in view of the continuance of the British coal strike, which has well nigh paralyzed the Yorkshire market. Merinos are firm despite the practical withdrawal of French and Belgian buyers, while cross breds average only 5 per cent lower than June prices. The East India wools showed an advance of about 7 per cent on the best wools and 5 per cent on the poorer wools over previous series closing rates. River plate markets are steady.

Further openings of staple lines by the leading independent manufacturers have been made at prices 10 per cent lower than a year ago, which meets the prices named earlier by the American Woolen Company, and so a certain trading basis for goods is established. Goods buyers, therefore, with guaranteed prices by the leading factor, may now operate with assurance.

Mohair is a little more active and prices are firm.

The rail and water shipments of wool from Boston from January 1, 1926 to July 22, 1926, inclusive, were 106,924,000 pounds against 90,315,000 pounds for the same period last year. The receipts from January 1, 1926, to July 22, 1926, inclusive, were 236,067,557 pounds, against 189,907,300 pounds for the same period last year."

The Bulletin will publish the following quotations tomorrow.

Domestic:

Ohio and Pennsylvania fleeces: Delaine unwashed 46-46; half blood combing 44-45; 3-8 blood combing 44-45; quarter blood combing 43-44.

Michigan and New York fleeces: Delaine unwashed 43-44; half blood combing 42-43; 3-8 blood combing 43-44; quarter blood combing 43; fine unwashed 37-38.

Wisconsin, Missouri, and average New England: Half blood 40-42; 3-8 blood 42-43; quarter blood 41-42.

Scoured basis: Texas fine 12 months (selected) 1.10-1.12; fine eight months 87-92.

California: Northern 1.05-1.07; middle county 95-97; Southern 75-80.

Oregon: Eastern fine staple 1.10-1.12; fine and F. M. Clothing 90-95; Valley No. 1, 93-95.

Territory: Montana and similar fine staple choice 1.12-1.15; half blood combing 1.00-1.02; 3-8 blood combing 85-90; quarter blood combing 75-80.

Pulled: Delaine 1.15; AA 1.10-1.12; fine A supers 1.03-1.05; A supers 90-95.

Mohairs: Best combing 65-70; best carding 50-55.

Liens of West Penn Power on Local Market

An issue of $18,500,000 West Penn Power Company first mortgage 5 per cent gold bonds, series "G," due June 1, 1956, is being offered by a banking group consisting of W. C. Langley & Co., Halsey, Stuart & Co., Inc., the Union Trust Company of Pittsburgh, W. A. Harriman & Co., Inc., and Dominick & Dominick.

West Penn Power Company, organized under the laws of Pennsylvania in 1916, owns and operates an extensive system of electric power and light properties serving 437 communities in the industrial area of Southwestern Pennsylvania adjacent to Pittsburgh. The territory comprises one of the most important manufacturing and mining districts in the world and the population served is estimated at approximately 575,000.

Proceeds of this issue will be used to provide funds for the retirement of $6,000,000 first mortgage gold bonds, series "D" 7 per cent, to partially reimburse the company for funds expended in the purchase of the Connelsville power station, for extensions and improvements.

DEFENDS INSTALLMENT PLAN

Investment Trust Officer Says System Saved Country From Severe Depression in 1920-21

BY PAUL WILLARD GARRETT

[Copyright, 1926, by New York Evening Post, Inc.]

NEW YORK, July 23.—Do the benefits of the installment plan outweigh its dangers, or is the temptation for abuse that it opens too great for man to resist?

Here is a question that has puzzled the financial community for a long time. Time was when the rising tide of prosperity was viewed with apprehension by those that saw back of it all increased commitments for the future on the part of the retail purchaser. Unquestionably good business in the last year or two has been accelerated by the spread of installment buying. Authorities have gained confidence in the movement, however, until now some of the proponents of the scheme are citing its advantages as a means in the development of thrift habits.

"Not even the financial community understands the service that a soundly managed financing company is performing for American prosperity," says E. C. Vogel, vice-president of the Commercial Investment Trust Corporation. "The country might have gone into severe depression in 1920-1921 if it had not been for the great prosperity of the motor industry. The financing companies made this possible, paying the motor-car manufacturer in cash through the financing of the dealer. On the other hand, it brought the automobile within reach of a huge new public, through its installment financing plan.

"The financing company is, therefore, constantly relieving what would otherwise be a great strain upon the country's financial system. In obviating the necessity for loans in units of millions from the banks to large industries, it is breaking down risk into units of a few hundred dollars."

One of the most far-reaching benefits of the installment plan in the judgment of this authority is the habit of thrift that it introduces in families where the family finances had never before been budgeted. In setting aside a certain sum each month to meet the installment payment, families acquire the habit and after the automobile payment has been met in full, small monthly amounts will be turned into the bank or insurance.

So long as the financing companies follow conservative lines in the extension of the installment plan, the system may be made to increase our general state of prosperity, but when purchasers are persuaded to mortgage their future income too heavily, or for a period too distant, the system becomes dangerous.

COTTON MARKET

NEW YORK, July 23. (Exclusive)—The cotton market advanced about 20 points from yesterday's closing prices in a covering movement of shorts before the government's crop report was due at 12 o'clock. On that rise October sold at 17.57 cents; December, 17.46 cents; January, 17.52 cents; March, 17.74 cents, and May, 17.87 cents.

When business was resumed after the intermission of twenty minutes on the government report, the market broke between 20 and 30 points from those prices, with the heaviest decline on all months beyond October contracts on the liquidation and fresh southern selling it developed.

On this decline October went back to 17.24 cents; December, 17.15 cents; January, 17.19 cents; March, 17.40 cents, and May, 17.55 cents. This was followed by a rally of 20 to 25 points from those prices, which brought the market back by shortly after 2 o'clock to a net advance of about 10 points on the average from yesterday's closing, after which the market settled down to comparative dull trading again.

The government's report, was construed as bearish, making the present crop promise 15,368,000 bales, although the condition of 70 per cent to the 16th inst., was more than a point below what the trade had been figuring on. It compares with 75.4 per cent the last report to June 25, and 70.4 per cent on the 16th inst., a year ago, with the last report making the indicated yield then 15,635,000 bales.

The trade had been looking for a report between 71 and 72 per cent on condition and about 15,100,000 bales' indicated crop.

The comparatively high indicated yield in today's report is due to the record-breaking area of 48,898,000 acres planted this season. Many in the trade think today's present indicated yield is fully 1,000,000 bales more than required with the big carryover in the surplus from last season's bumper crop.

[Furnished by A. A. Housman-Gwathmey & Co., 813 West Sixth street.]

RANGE OF PRICES

NEW YORK

	Open.	High.	Low.	Close.
January	17.38	17.52	17.19	17.46@17.47
March	17.60	17.74	17.40	17.63@17.64
May	17.71	17.87	17.55	17.82
October	17.38	17.57	17.24	17.43@17.21
December	17.29	17.46	17.15	17.40@17.41

NEW ORLEANS

	Open.	High.	Low.	Close.
January	17.31	17.38	17.08	17.21
March	17.36	17.52	17.22	17.36
July	18.14	18.35	18.10	18.25
October	17.38	17.48	17.16	17.44
December	17.21	17.34	17.08	17.23

Spot Prices

NEW YORK, July 23. (AP)—Cotton, spot, steady; middling, 18.85.

Cottonseed Oil

NEW YORK, July 23. (Exclusive)—Cottonseed oil:

	Close.	Previous Close.
July	15.00@15.25	15.25
August	14.90@14.00	15.00@15.10
September	14.00@14.05	15.00@15.06
October	12.76@12.80	13.02@13.05
November	11.35@11.38	11.39
December	10.95@10.98	10.97@10.98
January	10.92@10.96	10.97@10.91
February	10.89@10.95	
Spot	14.75	14.85

Sales of Beef Cattle at High Point of Year

A scarcity of good steers and increased demand by packers for all classes of cattle has resulted in an increase in sales through the California Cattlemen's Association not equaled for many months, according to latest reports from the organization. The week ending the 17th inst. was the largest week in point of cattle sold which the association has experienced this year, and it exceeded the week previous by 44.8 per cent.

Increased demand has resulted in strengthened prices and good steers are moving freely at $7.25 to $7.50 f.o.b. shipping point, with long freight hauls. Good cows are bringing $5.75 f.o.b. and heifers, $6.25 f.o.b. Calves remain in good demand at strong prices.

The association is now in a stronger position than it has occupied since its inception. Its membership is constantly increasing and sales are being completed in more satisfactory manner than ever before. An outstanding factor has been the increased co-operation of packers.

Out-of-Season Gains in Trade Still Interest

NEW YORK, July 23. (AP)—Dun's tomorrow will say:

The unusual condition of midsummer expansion in some important branches of business still attracts attention. Recent gains have been extended in several instances, there is more firmness in commodity prices and prospects for the third quarter of the year seem to be more promising than had been commonly anticipated. Financial reports for the first six months, moreover, have exceeded expectations in a number of cases, the position of various corporations has been appreciably strengthened, favorable dividend action has been taken, and more new high records in the stock market have been established.

Irregularity in commercial trends, with some unsatisfactory features, continues to be noted, but the situation as a whole reflects a gratifying stability, and in different directions there is more activity than normally appears at this season.

Weekly bank clearings $8,916,407,000.

Liens of Auto Distributor on Sale Shortly

An issue of $500,000 Earle C. Anthony, Inc., first mortgage 6 per cent bonds will be offered for public subscription early next week by a group of investment bankers consisting of Hunter, Dulin & Co., Schwabacher & Co., and Dean Witter & Co., according to an announcement made yesterday by the selling group.

Earle C. Anthony, Inc., are exclusive dealers in California for Packard motor cars. The bonds will be secured in the opinion of counsel by a first mortgage on valuable property of the company in Los Angeles and San Francisco.

SALES OF OIL WELL SUPPLIES INCREASE

Sales of Oil Well Supply Company continue to show substantial growth, according to reports received by Blair & Co., Inc. For the year 1925 the amount of sales aggregates approximately 21½ per cent more than for the year 1924. In the first six months of 1926 sales showed an increase of about 8 per cent over the first six months of 1925 and in June, 1926, about 11 per cent over June, 1925. It is stated that the management expects that sales will show continued improvement in the latter half of this year. The increase in sales is not connected with any special items, but being spread broadly over the company's products, indicates the healthy condition of its general business.

OUTPUT OF LUMBER INCREASES IN WEEK

NEW YORK, July 23. (AP)—Increases in production, shipments and new business in the week ended the 17th inst., are shown in reports to the National Lumber Manufacturers' Association from 389 of the larger softwood and 152 of the chief hardwood mills of the country, compared with the week before. Unfilled orders of 231 Southern Pine and West Coast Mills were 684,309,025 feet against 666,508,138 feet the previous week. Softwood mills had shipments 102 per cent and orders 102 per cent of actual production. For the Southern Pine Mills these were percentages 102 and 100, respectively, and for the West Coast Mills, 106 and 111.

CITRUS MARKET TONE IMPROVES

Prices Picking Up on Arrival of Warm Weather

Sales of Valencias Running Ahead of 1924

Lemon Situation Reported as Decidedly Better

While citrus fruit sales have been adversely affected by the unfavorable weather which has prevailed in most sections of the United States during the spring and early summer, the market shows decided improvement with the warmer weather of the last two weeks, according to a report just issued by the California Fruit Growers' Exchange.

With abnormal weather sufficient to cause slow movement in general lines of trade it was to be expected that both oranges and lemons would feel the ill-effects, as has been the case until the recent arrival of more seasonable weather. Valencias continue to move in good quantity, although the movement has lacked the stimulus of real summer weather until well into the current month.

Valencia shipments are fully up to schedule, with 55 per cent of the crop left to go after the 1st inst., this year, as compared with 62.4 per cent in 1924. According to present figures previous estimates will be fully maintained. It is interesting to note that retail prices are strictly in line with the lower carload prices received for Valencias to date this season. The average retail price on 176s is 54.5 cents, compared with 69 cents last year, with 252s retailing at 32 cents, against 48 cents in 1925.

The lemon situation has shown a decided improvement both in prices and volume of sales during the last two weeks. Although a very satisfactory volume of lemons has been sold to date, the hot weather necessary to move the large crop has been almost entirely missing until the last few days, when more favorable weather has improved the demand.

As in the case with oranges, retail prices on lemons are low, enabling the widest distribution and use. The present average retail price on 300 size California lemons is 33 cents per dozen. This is 23 cents a dozen lower than consumers were paying for lemons at this time last year, when hot weather was responsible for extreme prices.

LIFE SAVERS CANDY PROFITS INCREASE

Life Savers, Inc., reports for the first six months of the current year net sales of $2,806,732 and net profits after all charges, except taxes, of $801,819. After deducting estimated Federal taxes, net profits were equivalent to $1.39 a share on 500,000 shares of stock, or 74 per cent in excess of the six months' dividend of 80 cents a share.

Sales of Life Savers, Inc., for the first six months of 1926 were 17 per cent ahead of a year ago. July sales were the largest in the company's history. The company is well supplied with working capital, having at the start of 1926 a ratio of current assets to current liabilities of over five to one.

ADMITTED TO TRADING

According to advices received by Blair & Co., Inc., the application for the listing on the New York Stock Exchange of city of Cologne twenty-five-year 6½ per cent sinking-fund gold bonds has been formally approved by the board of governors and the bonds are now listed on the exchange.

MONTHLY MARKET LETTER

"Stock Market"

Discussion of the important factors in the activity — past, present and future.

Of real value to every stock investor. Free on Request.

Howard G. Rath Company

Established 1910

INVESTMENT SECURITIES

Members L.A. Stock Exchange

512 Pacific Mutual Bldg, Los Angeles

Telephone TRinity 0448

Competent, Responsible Brokerage Service—

Orders solicited in all securities on the Los Angeles Stock Exchange.

Stock Department

Banks, Huntley & Co.

Members Los Angeles Stock Exchange

1212 STOCK EXCHANGE BLDG

Phone MEtropolitan 4100

A. M. Clifford

Investment Counselor and Financial Analyst

Serves as an adviser upon Bond or Stock Investments.

"No Securities to Sell"

Booklet describing Service mailed upon request

Stock Exchange Building Los Angeles

LOS ANGELES · EXCHANGE

BONDS

	High.	Low.	Bid.
[illegible]	[illegible]	[illegible]	[illegible]

INDUSTRIALS

Sales	Stock	High.	Low.	Close.
......	Globe G.&M. pfd.	..	..	[illegible]
......	Do. com.	..	..	[illegible]
......	Goodyear T.&R. pfd.	..	..	[illegible]
......	Goodyear Textile	..	..	[illegible]
100	Moreland Motors pfd.	2½	2½	[illegible]
150	Do. com.	2½	2½	2½
......	Western Chemical	..	..	2

PUBLIC UTILITIES

Sales	Stock	High.	Low.	Close.
40	L. A. G.&E. pfd.	99	98¾	98¾
......	Pac. G.&E. 1st pfd.	..	..	101
6	S. J. L.&P. pr. pfd.	104½	104½	104½
......	Do. 6s pfd.	..	..	[illegible]
10	Do. 7s pfd.	105	105	102¾
......	Do. com.	..	..	[illegible]
......	So. Cal. Ed. orig. pfd.	..	..	[illegible]
[illegible]	Do. 7s pfd.	[illegible]	[illegible]	[illegible]
[illegible]	Do. 6s pfd.	[illegible]	[illegible]	[illegible]
[illegible]	Do. com.	31¾	31½	31½
......	So. Cal. Gas 6s pfd.	..	..	[illegible]
......	So. Co. Gas 7s pfd.	..	..	104
......	Yellow Taxi of L. A.	..	..	200

MISCELLANEOUS

Sales	Stock	High.	Low.	Close.
10	Calif. Delta Farms	8	8	8
......	Foster & Kleis. com.	..	..	11½
......	Laguna L.&W. com.	..	..	315
2500	L. A. Investment	318	318	317
......	Mtg. Guarantee Co.	..	..	130
......	Pacific Mutual Life	..	..	[illegible]
......	P. Fin. pfd. Ser. B	..	..	[illegible]
......	Wm. R. Myers Co.	..	..	[illegible]
......	Sec Realty com.	..	..	[illegible]

OIL STOCKS

Sales	Stock	High.	Low.	Close.
2400	Bolsa Chica Oil	6	5	5⅞
1000	Buckeye Union pfd.	32½	32½	32½
1000	Do. com.	17	17	12
1040	California Pet. com.	32¾	32½	32¾
......	Fullerton Oil	..	..	250
......	Gilmore Oil	..	..	[illegible]
......	Henderson Pet. Corp.	..	..	[illegible]
200	Holly Dev. Co.	145	145	146
20730	Julian Pet. pfd.	14½	14	14½
825	Do. com.	2½	2½	2½
4400	Marine Corp.	145	145	142
......	Do. Trust	..	..	143
......	Mascot Oil	..	..	147½
......	Merchants' Pet.	..	..	5
......	Midway Northern	..	..	112
......	Oceanic Oil	..	..	30
......	Olinda Land Co. oil	..	..	20
......	Palmer Union pfd.	..	..	36
......	Do. com.	..	..	7
......	Rice Ranch Oil	..	..	110
310	Rio Grande Oil com.	23¾	23¾	23⅜
......	Shell Union com.	..	..	27⅝
463	Standard Oil of Cal.	58⅜	57⅜	58
730	Union Oil of Cal.	53¾	53½	53½
425	Union Oil Associates	54¾	54⅛	54⅝
3231	United Oil	72⅞	72	72⅞
1090	U. S. Royalties	12½	12½	12½

MINING STOCKS

OATMAN DISTRICT

Sales	Stock	High.	Low.	Close.
......	Argo Mines	..	..	1½
......	Black Range	..	..	1½
10000	Boundary Cone	7½	7½	7½
3500	Gold Dust	8	8	8½
......	Gold Ore Mining Co.	..	..	1½
10000	Lucky Boy	7	7	7
......	Oatman Gold	..	..	1
......	Oatman United	..	..	1
3000	San Francisco Gold	16½	16	16½
......	Sun Dial	..	..	2½
......	Sunnyside Mining	..	..	3½
......	Tom Reed	..	..	60
......	United American	..	..	2
400	United Eastern	29	29	24
4000	Unit. Western Reorg.	29	28½	28½

OTHER DISTRICTS

Sales	Stock	High.	Low.	Close.
......	Bess Gold	..	..	2
......	Katherine Extension	..	..	5½
......	Oro Amigo	..	..	1

SILVER-LEAD

Sales	Stock	High.	Low.	Close.
35000	Big Jim Mines, Inc.	10	10½	10½
25000	Lucky Boy Divide	4	4	3½
62000	North Star	9	8	9
......	Prince Consolidated	..	..	1
......	Silversmith Mines	..	..	40
......	Simon Silver-Lead	..	..	9½
......	Virginia Louise	..	..	1

BUILDING PERMITS

Permits filed yesterday and valued at more than $5000 follow:

DWELLINGS

BRIGHTON AVE., 7631; 5 rms., 28x40; R. Wilson, 103 W. 36th St., own. and bldr...$5000

S. PLYMOUTH BLVD., 1675; 10 rms., 44x53; J. Jakowsky, 1666 S. Wilton Pl., own.; S. Cooper, 4419 W. 2nd St., bldr....$13,000

W. 37TH ST., 1645¼; 9 rms., 34x38; Mrs. R. Harbeat, 1647 W. 37th St., own.; F. Jones, 2719 La Salle, bldr....$7000

BERNAL AVE., 973-4; 8 rms., 32x46; F. Acuerria, 1065 S. Mathews St., own.; Keith & Disbery, 2310 Langdale Ave., bldrs....$5300

LINDENHURST ST., 6010; 7 rms., 38x37; G. Gunderson, 2711 University Ave., own.; F. Dunlan, 1314 E. Vernon Ave., bldr....$6000

SCOTLAND ST., 3904; 6 rms., 34x30; R. Carris, 444 Wall St., own.; A. Fournier, 1928 S. Adams St., Glendale, bldr....$5700

ROSEWOOD AVE., 7116; 8 rms., 34x36; E. Heyden, 1609 Ogden Dr., own.; W. Heyden, 1906 N. Western Ave., bldr....$5800

N. DETROIT ST., 464; 6 rms., 38x44; E. Heyden, 1609 Ogden Dr., own.; W. Heyden, 1906 N. Western Ave., bldr....$4300

GRIFFITH PARK BLVD., 3321; 6 rms., 34x42; D. Lanier, 3317¼ Griffith Park Blvd., own. and bldr....$6000

DALTON AVE., 3765; 5 rms., 28x39; J. Burgner, 1204 Clark St., Sherman, own. and bldr....$3000

DALTON AVE., 3731; 5 rms., 28x39; J. Burgner, 1204 Clark St., Sherman, own. and bldr....$3000

COMMERCIAL

MARENGO, 2501; stores, 5 rms.; R. Reed, 2501 Marengo, own. and bldr....$5000

S. CENTRAL AVE., 2810; stores and apts., 3 rms.; J. Dudley, 1417 E. 13th St., own.; Lawson & Watkins, 1354 W. 35th Pl., bldrs....$3500

RUBBER MARKET

NEW YORK, July 23. (Exclusive)—Following yesterday's trend, crude rubber prices in New York today held firm, with spot at the close of business quoted at 41¼, unchanged from the opening. The Rubber Exchange likewise was quiet, listing few sales at 2 o'clock. Final cables from London showed a steady market at that center, quoting spot sheets at 20¼d, unchanged from Thursday.

Recent developments indicate that the 20 per cent restrictions on English plantation shipments will become effective on August 1, chiefly due to a sudden withdrawal of English support. American interests have tried during the last few months to peg the market, but due to certain complications allied with dissention in London their efforts have been useless.

	Spot.	July-Sept.	Oct.-Dec.	Jan.-Mar.
Ribbed smoked sheets	.41	.41½	.42¼	.43
First latex crepe	.41	.41½	.42¼	.43
Amber No. 3	.38	.38	.39¼	.43
Clean thin brown crepe	.38	.38	.39¼	.43
Para upriver	.40	.40	.40	

LOCAL GRAINS

Arrivals at Los Angeles: Wheat, 14 cars; barley, 10; corn, 15; oats, 4; milo, 1; flour, 3; cereals, 3; beans, 1. Total, 50. Hay, 65. December barley, San Francisco, none. December barley, Los Angeles, 1.45@1.55.

LIGHT WOOL IN DEMAND

BOSTON, July 23. (AP)—Traders are now looking in the order of lightweight goods to bring a demand for wool. The June spurt on the wool market is believed by a number of observers to have been due to repeat orders for heavyweight goods. The repeat business was slow in developing as also had been the orders after the opening in February. Uncertain wool values during April and May seem to have delayed somewhat the placing of repeat orders, and when confidence finally was established orders for wool came in June with a rush.

BANKRUPTCY PETITIONS

Voluntary petitions in bankruptcy were filed in the United States District Court yesterday as follows: Oliver E. Schrunk, Placentia, truck driver, assets $3100, liabilities $3487.15; W. F. Ramsey, Los Angeles, merchant, assets $829, liabilities $38,392.25; Charles A. Simpkins, Los Angeles, contracting carpenter, assets $350, liabilities $1372.10; Clarence A. Berger, Los Angeles, wholesale tire dealer, assets $1026.17, liabilities $3360; Roy Y. Takayama, Los Angeles, Japanese merchant, filed a pauper's petition.

NEVADA MINES

Sales yesterday on the San Francisco Stock Exchange. Furnished by Logan & Bryan, 626 South Spring street.

	Bid.	Asked.
Tonopah—		
Tonopah Extension	.47	.48
West End	.14	.15
West End Extension	.02	...
Halifax	.02	...
Rescue	.01	.02
Jim Butler	...	.02
Divide—		
Alto	.04	.05
Brougher Divide	.01	.02
Gold Zone	.02	.03
Harmill	.04	...
Hasbrouck	.10	.11
Hull City	.01	...
Hercules	.02	.04
Kendall	.02	.03
Lucky Boy	.02	.03
Midway	.02	.04
Rosetta	.03	...
Thompson	.03	.04
Victory	...	.09
Goldfields—		
Booth	.03	...
Florence	.09	...
Goldfield Cons.	.10	.11
Goldfield Dev.	.03	.06
Goldfield Deep Mines	.05	.06
Sandstorm	...	.01
West Reorg.	.05	.06
Manhattan—		
Keystone	.23	.25
Union Amal.	.11	.14
Whitecaps	.74	.78
Comstocks—		
Cons. Virginia	.05	.07
Gould & Curry	.05	.07
Mexican	.07	...
Ophir	.03	.04
Union	.03	.04
California—		
Belcher Extension	.11	.12
Central Eureka	2.17½	2.30
Pay Divide	.12	.14
Operator	.04	.05
Nevada—		
Buckingham	...	.08
Round Mountain	.10	...
Simon	.09	.10
Vota Grande	.04	.05
Mineral Mountain	.01	.02
Arizona—		
Aladdin	.01	.02
Belmont	.03	.03½
Dividend	.03	.04
Kingman	.02	...
Smuggler	.01	.02
Divide Extension	.05	.08

British Refuse Jazz Exponent Permit to Play

ASBURY PARK (N. J.) July 23 (AP)—Ben Bernie, one of the leading exponents of jazz music in this country, has been denied a permit for an eight-weeks engagement in England.

He received word from the British Ministry of Labor today that there was already sufficient musical talent in that country. Bernie said he would ask the aid of authorities in Washington in appealing the decision.

MARKET AVERAGES

NEW YORK, July 23. (Exclusive)—Today's stock range, as compiled by the New York Times:

	High	Low	Close	Net Change
25 railroads	92.17	91.42	91.78	—.09
25 industrials	162.26	160.99	161.77	—.63
50 stocks	127.21	126.29	126.78	—.36

BONDS

		Net Change Day	Month	Year
40 issues	87.21	+.04	—.34	+2.14

Yearly range fifty stocks:

	High		Low	
*1926	133.71	Feb.	[illegible]	Mar.
1925	134.21	Dec.	91.16	Mar.
1924	107.23	Dec.	82.20	Apr.
1923	92.53	Mar.	77.15	Oct.
1922	93.06	Oct.	66.21	Jan.
1921	78.13	May	[illegible]	June
1920	94.07	Apr.	62.70	Dec.
1919	99.80	Nov.	68.71	Jan.
1918	80.16	Nov.	64.12	Jan.
1917	98.48	Jan.	57.47	Dec.
1916	101.51	Nov.	80.81	Apr.
1915	94.13	Oct.	58.98	Feb.
1914	73.20	Jan.	64.47	Dec.

*High for year.

NEW YORK, July 23. (AP.)—Today's market averages, as compiled by the Associated Press:

STOCKS

	20 Industrials.	20 Rails.
Friday	139.96	117.26
Thursday	139.67	117.30
Week ago	141.69	120.61
Year ago	125.79	102.05
High, 1926	146.05	121.81
Low, 1926	123.11	105.86

Total stock sales, 1,185,800 shares.

BONDS

	Friday.	Thursday.
Ten first grade rails	91.43	91.33
Ten secondary rails	93.81	94.86
Ten public utilities	94.86	94.86
Ten industrials	90.76	93.68
Combined average	94.94	94.92
Combined month ago	95.37	....
Combined year ago	92.44	....

Total bond sales (par value,) $7,810,000.

STANDARD OILS

[Furnished by A. A. Housman-Gwathmey & Co., 813 West Sixth street.]

	Bid.	Asked.		Bid.	Asked.
Ang.-Am. Oil	17½	17¾	Penn. Mex.	29½	32
Borne S.	300	375	Prairie Oil	51¾	52
Buckeye	50¼	51½	Prairie P.	128	130
Chesebrough Mfg.	72½	74	Solar Refg.	180	190
Continental	20½	20¾	S. Pipe	65	66
Crescent	16½	17	S. P. Oil	37¾	37¾
Cum'land	115	125	S. W. P. Oil	80	81
Eureka	52	54	Atl. Lobos	1⅛	1¾
Galena signal com.	18½	19½	S. Oil Ind.	64	64½
Old pfd.	[illegible]	[illegible]	S. Oil Kan.	21¾	22¼
New pfd.	[illegible]	[illegible]	S. Oil Ky.	123	124
Ill. Pipe	133¾	135	S. Oil N. Y.	32	32¼
Ind. Pipe	64½	65½	S. Oil Ohio	295	300
Nat. Tran.	14¼	14½	Do. pfd.	120	121
N. Y. Tran.	45	48	Swan & F.	16	18
N. Pipe	74½	75	Imperial Oil	35	35⅜
Ohio Oil	37	37¼	Gulf Oil	84¼	84⅝
Int. Pete.	31⅞	32	Vacuum	102	103
			S. Oil Neb.	44¾	45
			Humble	59	59½

MARKET FLASHES

NEW YORK, July 23. (AP)—Stocks irregular; local tractions rally on end of subway strike.

Bonds steady; French issues continue recovery.

Foreign exchange firm; French and Belgian francs higher.

Cotton firm; excessive rains Southwest. Sugar steady; commission-house buying. Coffee irregular.

CHICAGO, July 23. (AP)—Wheat lower; increasing stock Southwest.

Corn barely steady; rains in Dakotas. Cattle steady. Hogs higher.

BY HOWARD C. KEGLEY

A refreshing instance of putting the money on a slow horse has just been furnished by the completion of the O'Donnell No. 41 well in the Los Cerritos area of the Signal Hill field. About six weeks ago the well was sold, as a pile of junk, for a reported consideration of $12,000.

Nothing was held back concerning the hole, by James O'Donnell, who then owned it. He admitted that the hole had been shot three times, that it had a bailer stuck in it, and was full of miscellaneous tools. O'Donnell was willing to sell out and E. E. Coombs, a pioneer operator on the hill, was willing to buy the prospect.

On June 4 Coombs moved in his machinery and by June 16 he had the hole cleaned out and was drilling. The well was cemented off at 4800 feet, and yesterday it came in with a flow estimated at about 800 barrels a day. Ten days of that clip would more than pay for the property, according to reports.

The well is situated at Crest Drive and Pasadena avenue. The oil tests 28 deg. gravity. It is the third deep-sand producer that Mr. Coombs has completed in the extension area. All of them are south of Wardlaw Road. They are collectively yielding 2100 barrels per day.

Drilling in Colorado

The General Petroleum Corporation has gone into Southwestern Colorado in search for oil, according to reports. The organization recently took over two partly drilled holes on what is known as the Paradox Dome, east of the San Juan Basin fields.

One hole is down 3900 feet and the casing is being sidetracked. The other hole is drilling at about 2000 feet. Company geologists say the surface indications seem quite favorable.

Completes Three Wells

The Standard Oil Company has just completed three new wells in the Midway field. The No. 12 on Sec. 33, 21-24 was finished at 3807 feet and is yielding sixty-five barrels a day. The No. 45 on Sec. 19, 31-24 was completed at 4475 feet and is doing ninety barrels a day. The No. 46 on the same section was finished at 4308 feet and is said to be yielding 145 barrels a day.

Coming and Going

Dr. Frederick W. Huber of Riverside, who invented what is known among oil men as the "water witch" for locating water in oil wells, has sailed with his family for a four months' tour of Europe.

Paul Paine of the Formax Oil Company, who has been touring Europe with his family, is now in Stockholm, Sweden.

Joseph McDonald, one of the four Macks of the Formax Oil Company, is on a summer vacation trip to Alaska with his family.

Completing Weaver Well

J. S. McMahon and L. P. McCutcheon of the Formax Oil Company and Big Five Oil Company, were at Signal Hill yesterday bringing in the Weaver No. 2 well, which was drilled under the trusteeship of Mr. McMahon, on a lease south of Wardlaw Road and adjacent to the old milk sanitarium site. No report on the well was available last night.

Has Cemented Off

The Big Five Oil Company, which has been drilling the Cole No. 1 on the Fred E. Cole forty-acre lease at Athens, has cemented off in seventeen feet of oil sand at 4005 feet, and expects to drill out early next week. The well is situated just north of the General Petroleum Corporation's Vaughn wells. The Cole project was cemented in the top of the O'Dea sand zone.

Ramsey Sojourning Here

W. E. Ramsey, one of the Ramsey Brothers, who developed municipal oil leases at Signal Hill and are now prominent oil operators in Oklahoma, Texas and Louisiana, has been at the Biltmore Hotel for a week, suffering from an infection of the face, which threatened to develop into a case of blood poisoning. He was much improved yesterday and expected to start back to Oklahoma within a day or two, accompanied by Mrs. Ramsey.

Closing in Rapidly

The operators are rapidly closing in on whatever there may happen to be in the way of oil at the west end of Huntington Beach. The Superior Oil Company is running in an eight-and-one-quarter-inch oil string in its Jones No. 1, and is expecting to be able to complete the well perhaps by Thursday of next week.

Unofficial reports are to the effect that Superior is seting the string down to 3060 feet, having gone through approximately seventy feet of excellent oil sand. This depth is fully 100 feet shallower than the Wilshire Oil Company's well in that immediate vicinity. Superior has had no water trouble and is looking for good results next week.

In the meantime E. J. Miley, who has been building a rig for his Pacific Electric No. 1, 140 feet north of the Superior well, is planning to spud it in about the middle of next week, and has bought steel derricks for five more wells in that area. He holds twenty-four lots which were leased from the Pacific Electric Land Company, and he intends to put the wells down just as fast as he can run the drills. The second hole will be east of Superior and the third hole will be southwest.

SALT LAKE MINES

SALT LAKE CITY (Utah) July 23. (Exclusive) Closing quotations:

Alta Mich.	.03	Lehi Tintic	.01
Alta Con.	.03	Lynn Big Six	.00½
Alta T. & T.	.02	Mammoth	2.80
E-Klon	.01¼	Miller Hill	.05
Big Hill	.05	Mason Valley	1.35
Central Eureka	.01	Mich. Utah	.05¼
Cedar Talisman	.01	Mountain View	.02¼
Columbus Rexall	.02½	North Standard	.10½
Comb. Metals	.10	Opohonga	.01
Colorado Con.	.03¼	Ohio Copper	.90
Crown Point	.04	Park Bingham	.22½
Cardiff	.44	Park Utah	6.30
Chief Con.	3.10	Prince Con.	.08¼
Daly	1.00	Prize Mining	.00½
Dragon	.04	Provo	.02
Emma Silver	.02	Rico Arg.	.23½
Empire Mines	.10	South Standard	.08
Eureka Mines	.02¼	Syndicate	.00¼
E. Crown Point	.02	S. K. Coal	3.00
E. Tintic Coal	.00½	S. K. Con.	.05
Eureka Bullion	.11	Silver Shield	.36
Gold Chain	.10	Tintic Standard	12.25
Galena	.01½	Utah Con.	.01
Howell	.00¼	West Toledo	.14
Iron King	.22	Walker Mining	.16
Keystone	.30	Zuma	.00¾

BOND QUOTATIONS

Market Steadier

NEW YORK, July 23. (AP)—More favorable foreign and domestic news steadied the bond market today, bringing about a moderate improvement in prices. French obligations continued to reflect the more cheerful outlook for a solution of that nation's financial difficulties while domestic issues were helped by the retention of the 3½ per cent Federal Reserve Bank rate.

Gains in the French group were limited to fractions, but the tone of trading was one of distinct improvement, exerting a favorable influence on the rest of the foreign list. Belgian bonds advanced sympathetically and a number of German issues resumed their upward movement.

The principal trading feature in the domestic list was the vigorous rally of local traction liens, following the termination of the subway strike. Interborough Rapid Transit issues gained 1 to 2 points and the other transportation bonds moved ahead at a more moderate pace.

Price movements elsewhere were conflicting. Investment railroad issues made a better showing than those of a speculative cast, but gains and losses for the group as a whole struck an even balance. Atchison 4s of 1958, Chicago and Alton 3s and Delaware and Hudson 5½s lost ground, but New York Central refunding 5s, Nickel Plate 5½s and Baltimore and Ohio 5s were fractionally higher.

Oil company liens moved up under the leadership of Skelly and Pan-American convertibles, but selling of other industrials included Bethlehem Steel 5½s and Old Ben Coal 6s.

Following are yesterday's high, low and closing prices of bonds on the New York Stock Exchange and the total sales of each bond:

UNITED STATES GOVERNMENT BONDS (Dollars and thirty-seconds of dollars)

	(Sales in $1000)	High	Low	Close
Liberty 3½s	7	101-3	101-1	....
Do. 1st 4s	1	100-10	....	....
Do. 2nd 4s	1	100	....	....
Do. 1st 4¼s	1	102-4	....	....
Do. 2nd 4¼s	124	100-25	100-23	100-24
Do. 3rd 4¼s	66	101-5	101-3	101-4
Do. 4th 4¼s	37	102-16	102-14	102-15
U. S. Treasury 3¾s	11	101-19	101-18	101-19
Do. 4s	1	103-29	....	....
Do. 4¼s	6	107-29	107-27	107-29

FOREIGN

	(Sales in $1000)	High	Low	Close
Antm Jurgens M. Wks. 6s	6	107	....	....
Argentine Govt. 6s, A, '57	3	100⅛	99⅞	....
[illegible]	[illegible]	[illegible]	[illegible]	[illegible]

DOMESTIC

	(Sales in $1000)	High	Low	Close
Amer. Agr. Chem. 7½s	10	104¼	104⅛	104⅛
[illegible]	[illegible]	[illegible]	[illegible]	[illegible]

P.C.C.&St.L. 5s, B, '75	9	103⅛	....	....
Pub. Svc. E.&G. 5½s, '64	17	104⅞	....	....
[illegible]	[illegible]	[illegible]	[illegible]	[illegible]
Youngstn. Sheet & Tube 6s	14	104⅛	104⅛	....

Total sales of bonds, $7,810,000, compared to $10,734,000 previous day and $10,337,000 year ago.

CLEARINGS, MONEY

Clearings yesterday were $28,556,117.90, an increase of $6,764,878.97 over corresponding day last year.

Clearings

	1926	1925	1924
Monday—	$29,836,530.16	$22,500,296.42	$21,443,227.80
Tuesday—	$32,809,413.66	$25,509,723.22	$21,236,871.50
Wednesday—	$32,145,080.26	$25,882,706.96	$21,884,720.01
Thursday—	$27,041,180.28	$23,094,800.59	$20,425,066.10
Friday—	$28,556,117.90	$21,791,236.95	$17,080,290.07

Bank Debits

Saturday	$35,247,676.00
Monday	33,830,058.00
Tuesday	39,534,223.00
Wednesday	35,809,374.00
Thursday	31,338,835.00

Foreign Exchange

[Furnished by the Farmers' and Merchants' National Bank]

England, per pound sterling	4.87
France, per 100 francs	2.40
Germany, per 100 Reichsmarks	23.90
Belgium, per 100 francs	2.41
Italy, per 100 lire	3.30
Czecho-Slovakia, per 100 kronen	2.97
Denmark, per 100 kroner	26.58
Finland, per 100 finmarks	2.53
Greece, per 100 drachmas	1.21
Holland, per 100 guilders	40.28
Jugo-Slavia, per 100 dinars	1.79
Norway, per 100 kroner	22.00
Rumania, per 100 lei	.48
Spain, per 100 pesetas	15.77
Sweden, per 100 kronor	26.88
Switzerland, per 100 francs	19.45
Hongkong, per 100 local currency	54.70

New York Rates

NEW YORK, July 23. (AP)—Foreign exchanges firm. Quotations in cents:

Great Britain—Demand, 4.85⅝; cables, 4.86⅛; sixty-day bills on banks, 4.82.
France—Demand, 2.35; cables, 2.36.
Italy—Demand, 3.25; cables, 3.26.
Belgium—Demand, 2.30½.
Germany—Demand, 23.80.
Holland—Demand, 40.16.
Norway—Demand, 21.93.
Sweden—Demand, 26.76.
Denmark—Demand, 26.49.
Switzerland—Demand, 19.35½.
Spain—Demand, 15.51.
Greece—Demand, 1.14.
Poland—Demand, 1.25.
Czecho-Slovakia—Demand, 2.96.
Jugo-Slavia—Demand, 1.77.
Rumania—Demand, .45¾.
Argentina—Demand, 40.50.
Brazil—Demand, 13.43½.
Tokio—Demand, 47.20.
Shanghai—Demand, 71.37½.
Montreal—Demand, 100.15⅝.

Call Money

NEW YORK, July 23. (AP)—Call money steady; all loans, 4; closing bid, 4. Time loans firm; mixed collateral, 60 to 90 days, 4¼@4½; 4 to 6 months, 4½; prime mercantile paper, 4.

Bar Silver

NEW YORK, July 23. (AP)—Bar silver, 64⅛; Mexican dollars, 49¾.

LONDON, July 23. (AP)—Bar silver, 29 11-16d per ounce. Money, 3¼ per cent.

CHICAGO STOCKS

Sales yesterday on the Chicago Stock Exchange, furnished by Logan & Bryan, 630 South Spring street:

Sales—		High.	Low.	Close.
200	Adams Royalty	27½	27½	27½
20	Ame. Pub. Svc. pfd.	90	90	90
50	Ame. Shipbuilding	79	79	79
[illegible]	[illegible]	[illegible]	[illegible]	[illegible]
110	Yellow Truck	23½	23½	23½
2,100	Do. rites	1½	1½	1½

Bonds—

22	C. C. & G. 6s	48½	48½	48½
6	Chicago Rys. "B" 5s	29	29	29

BOSTON STOCKS

Quotations yesterday on the Boston Stock Exchange and Boston Curb, furnished by A. A. Housman-Gwathmey & Co., 615 West Sixth street.

Exchange

	Bid.	Asked.		Bid.	Asked.
Adventure	30	40	New Arcadian	1	1½
[illegible]	[illegible]	[illegible]	[illegible]	[illegible]	[illegible]
Mason Valley	1½	1¾			

Curb

	Bid.	Asked.		Bid.	Asked.
Bagdad	32	35	U. V. Ex.	28¼	29
[illegible]	[illegible]	[illegible]	[illegible]	[illegible]	[illegible]
Ohio Copper	60	65	Idaho, old	3½	4
Onoma	5	25			

DAILY EASTERN CITRUS MARKETS

[By the Associated Press]

CARLOT SHIPMENTS

Shipments of California citrus by rail and water, compiled in carlots by the California Fruit Growers' Exchange, follow:

SOUTHERN CALIFORNIA

	Oranges.	Lemons.
July 22	154	33
Season to date	20,225	9,060
Last year to date	23,979	8,162

CENTRAL CALIFORNIA

July 21	[illegible]	[illegible]
Season to date	[illegible]	[illegible]
Last year to date	7,873	138

NORTHERN CALIFORNIA

July 21	[illegible]	[illegible]
Season to date	339	27
Last year to date	464	29

Light offerings in the auctions and stronger inquiry developed a better market today for California Valencia oranges generally. New York being 10 to 25 cents higher, and Boston 40 to 50 cents higher, according to reports to the California Fruit Growers' Exchange and other distributors. Distributors report the private sale market generally bringing a little better prices than the auctions.

Lemons were up to a dollar higher in both New York and Boston, while inland markets reported cooler weather.

Representative sales by sizes reported by the California Fruit Growers' Exchange on Sunkist oranges follow:

[illegible]

Official averages of sales of citrus in eastern auctions today, reported by the California Fruit Growers' Exchange and by wire direct to the Associated Press, follow:

NEW YORK—Seventeen cars Valencias, one mixed, six lemons sold. Market strong, 10 to 25 cents higher on oranges; strong, 75 cents to $1 higher on lemons; better on grapefruit.

[illegible]

BOSTON—Four cars oranges, three cars lemons sold. Market 40 to 50 cents higher on oranges; $1 higher lemons.

[illegible]

PHILADELPHIA—Market stronger oranges small sizes; stronger lemons.

[illegible]

PITTSBURGH—Five cars oranges, five cars lemons sold. Market higher oranges, lower lemons.

[illegible]

CLEVELAND—Four cars sold. Market lower 150s and larger, strong, higher 200s smaller oranges, market lower lemons account increased offerings, cooler weather.

[illegible]

CINCINNATI—Market higher oranges and lemons.

[illegible]

CHICAGO—Eleven cars oranges, nine cars lemons sold. Market opened higher, closed strong, higher oranges and lemons.

[illegible]

ST. LOUIS—Five cars sold. Market higher oranges, lower lemons.

VALENCIAS

Brand, Grade and District—	Avg.
Tulita, WD, Red Ball, Rivera	4.85
Fuchsia, LAV, Red Ball, La Verne	4.60

LEMONS

Diplomat, CDCo, 8pt grade, Corona	5.57

BALTIMORE—Market higher lemons.

LEMONS

Brand, Grade and District—	Avg.
Superba, VCE, Red Ball, Santa Paula	1.10
Las Fuentes, CS, Sunkist, Miramar	1.60

PRODUCE MARKET

[United States Bureau of Agricultural Economics]

Trading was moderate yesterday morning. Poor quality bananas are cleaning up slowly. String beans were weak to 1c per pound lower. Celery was weak at 25@50c per crate less than yesterday. A heavy supply of white figs from Central California were selling slowly at lower prices. Lettuce remained firm at about the same prices. Peaches were firm. Peas were draggy at 2@3c per pound less than yesterday. Pears moved fairly well at about the same prices. Heavier supplies of ordinary quality watermelons evidently attracted by the recent market advances again weakened the market $25 to $50 per twelve-ton carload.

APPLES—New stock: Northern, Gravensteins, green, 3¼@3½ per pound; C grade, 1.50@1.60 per box; Skinner's Seedling, 3@3¼ per pound.

BANANAS—Mostly 5@6; few best, 6@6½; ripes, 2@3 per pound.

BEANS—Local, Kentucky Wonders, 3@6; limas, 3½@5; wax mostly 4 per pound.

BUNCHED VEGETABLES—Per dozen bunches: Beets, 30; carrots, 30; onions, 10; spinach, 15; turnips, 35; red radishes, 20; white radishes, 20; parsley, 15.

CABBAGE—Local, mostly 50@75 per cwt.

CANTALOUPES—Local Tip-Tops, large, 40@50; small, 25@35; Paul Rose, 50@75 per crate; Delano, standards 45s, 75@1.00.

CELERY—Local, best 1.50@2.00 per crate.

CUCUMBERS—Local, 60@75; few best, 90 per lug box.

FIGS—Local, blacks, 15@20; poorer, 10 per pound; Calimyrna and Adriatics, 50@60 flat.

GRAPEFRUIT—Local, special brands, 4.00@4.50 per box.

GRAPES—Imperial, Coachella, Bakersfield, Thompson Seedless mostly 3@3½; few, 5; Malagas, 3@3½ per pound.

LEMONS—Local, Special brands 300s-360s, 4.00@4.50 per box.

LETTUCE—Salinas, Watsonville, 4s and 5s, 2.75@3.00 per crate. Northern dry pack, 2.25@2.50. Local, 40@70 per field crate. Dry pack, best, 2.25@2.35.

ONIONS—Sales Thursday: Too few sales reported to quote.

ORANGES—Local, Valencias special brands 150s and larger, 5.00@5.25; medium, 4.50@5.00; small, 3.75@4.25 per box.

PEACHES—Northern, Tuscans, mostly 3@3½; Elbertas, 3@3½; few, 4 per pound.

PEARS—Northern, Bartletts mostly 3@3½ per pound.

PEAS—Northern, best mostly 6@7; poorer, 3@5 per pound. Washington, crates, 4.00@4.50.

PLUMS—Northern, Bakersfield, Santa Rosa, large 2½@3, poor small, 1@2; Tragedy, 2@2¼; Wicksons, large, 3; small, 2@2½; Satsumas, 4@5 per pound.

POTATOES—Sales Thursday: Stockton, sacked white varieties, 2.00@2.15.

SQUASH—Local, summer, 60@75 per lug; Italian, 60@90 per lug.

SWEET POTATOES—New stock; northern, mostly 5@6; small, 3½@4 per pound. Local, Nancy Halls, 5@6; Coachella, 6@7 per pound.

TOMATOES—Local, few best 65@75; poorer, small, 25@50 per lug.

WATERMELONS—Imperials, Klondikes, mostly 225.00@250.00 per car.

Conditions are so bad in Latvia that not only merchants but farmers are facing failure.

SAN FRANCISCO

Sales yesterday on the San Francisco Stock and Bond Exchange, furnished by Logan & Bryan, 630 South Spring street:

STOCKS

Sales—		Bid.	Asked.
725	Bancitaly Corp.	90.12½	90.25
......	Bank of Cal., N. A.	245.00	251.00
15	Bank of Italy	455.00	....
2,100	Cal. Copper Corp.	.90	.95
40	Cal. Packing Corp.	137.50	....
710	Caterpillar Tractor	148.12½	148.25
25	Emporium	36.75	37.00
10	E. S. Water A pfd.	96.00	Sales
1,034	Federal Telegraph Co.	11.12½	11.50
......	General Pet. com.	64.12½	64.62½
......	Haw. Coml. & Sugar	....	40.00
......	Hawaiian Pineapple	37.87½	54.00
......	Home F. & M. Ins.	33.00	34.00
40	Honolulu Cons. Oil	39.50	39.75
50	Illinois Pacific Glass	27.00	27.50
10	L. A. G.&E. pfd.	98.62½	....
......	Magnavox Co.	....	.60
10	I. Magnin com.	....	31.00
......	Marine Corp.	1.40	1.50
23	North American Oil	38.62½	39.00
......	Oahu Sugar Co.	....	30.00
84	Pac. G.&E. 1st pfd.	101.50	101.62½
40	Do. com.	128.00	128.37½
50	Pac. Light. 6s pfd.	95.50	....
40	Pacific T.&T. pfd.	Sales	102.25
......	Paraffine, Inc., com.	101.00	102.00
......	Phillips Petroleum	46.37½	46.62½
......	S. J. L.&P. com.	....	45.75
440	Shell Union Oil com.	27.87½	28.00
200	Sperry Flour com.	45.00	....
......	Spring Valley Water	....	104.00
589	Standard Oil of Cal.	58.12½	58.24
200	Texas Cons. Oil	.65	.73
......	Tidewater Assd. Oil	24.00	24.50
720	Union Oil Associates	54.37½	....
650	Union Oil of Cal.	53.37½	55.50
......	Union Sugar com.	....	21.50
800	United Oil	72.50	72.87½
......	U. S. Petroleum Co.	1.70	1.75
......	Yel. & Checker Cab	10.00	10.25
50	Zellerbach Corp.	25.50	....

BONDS

......	Cal.-Haw.Sug. 7s, '37	Sales	108⅞
......	E. B. Wat. 5½s, '46	....	105⅛
2,000	General Pet. 6s, '28	100⅛	Sales
......	Pac. T.&T. 5s, '37	101⅝	101⅞
......	Spring V. W. 5s, '43	100	100⅛
......	Un. Oil Cal. 5s, '31	98⅝	....

METAL MARKETS

CLEVELAND, July 23. (Exclusive)—Daily Metal Trade today says: "It is likely that the last beehive coke business to be closed up for a blast furnace interest for some time to come in the Pittsburgh district, was that for the Claire stack, 16,000 tons monthly for the last half of the year at $3. Other spot market transactions carry 2.85@3.00. Production continues to slide off. Inquiries for pig iron are expected to reveal the market's low points within the next few days. Demand for iron is somewhat greater in the Chicago district.

"Electrolytic copper is 14.25c delivered Connecticut. Tin spot Straits, 63.25c; lead, St. Louis, 8.50@8.55; zinc, St. Louis, 7.45@7.50."

METAL PRICES

NEW YORK, July 23. (AP)—Copper, firm; electrolytic, spot and futures, 14⅛.

Tin irregular; spot and near by, 63.25; futures, 63.25.

Iron, steady; prices unchanged.

Lead firm; spot, 8.85.

Zinc steady; East St. Louis spot and futures, 7.45.

Antimony, spot, 14.00.

NEW YORK CURB STOCKS

NEW YORK, July 23. (AP)—Extreme dullness characterized today's curb market, with price movements narrow and irregular. Professional traders appeared to be waiting for a more definite indication of the trend of the "big board" before undertaking new commitments on the smaller exchange. Heavy liquidation of the oils, which has been in progress for a fortnight or longer, appears to have been completed, at least temporarily. Moderate gains were recorded by some of the pipe-line stocks. Warner Quinlan and Wilcox each moved up more than 2 points. Mexican Panuco was active and strong on reports that its subsidiary, the English Oil Company, had completed a 15,000-barrel well in the northern district of Tampico.

Motor shares showed mostly small fractional changes, with the establishment of a new 1926 high by Federal, and extension of the recent advance in Durant along the new features. Coal shares were firm. Baking issues showed further improvement, General Baking advancing a point. Artificial Silk shares were heavy.

Public Utilities were mixed. American Gas and Electric and American Light and Traction each advanced about 2 points, but United Gas improvements continued to yield on a traditional selling on the good news following the announcement of of a proposed 25 per cent stock dividend.

The closing price is omitted when same as the low, and both low and close when same as the high.

	Sales in 100	High	Low	Close
Industrials—				
Amalgamated Leather	30	10	9⅞	10
[illegible]	[illegible]	[illegible]	[illegible]	[illegible]
Yellow Taxi Cab N. Y.	[illegible]	[illegible]	[illegible]	[illegible]
Standard Oils—				
Atlantic Lobos	[illegible]	[illegible]	[illegible]	[illegible]
[illegible]	[illegible]	[illegible]	[illegible]	[illegible]
Standard Oil of Ind.	7	64⅝	64⅛	....
Standard Oil of Kansas	1	22⅝	....	....
Standard Oil of Ken.	1	123	....	....
Standard Oil of N. Y.	102	32⅛	31⅞	32
Standard Oil of Ohio AS	20	298	....	....
Do. pfd. AS	20	120	....	....
Vacuum Oil	4	102⅝	102	....
Miscellaneous Oils—				
Am. Controlled Oilfields	4	90c	....	....
[illegible]	[illegible]	[illegible]	[illegible]	[illegible]
Y Oil & Gas	100	23c	22c	22c
Mining—				
Cons. Copper Mines	1	3⅛	....	....
[illegible]	[illegible]	[illegible]	[illegible]	[illegible]
United Zinc Smelt.	3	23c	20½c	23c
Domestic Bonds— (Sales in $1000)				
Aluminum 7s, 1933	3	106⅝	....	....
[illegible]	[illegible]	[illegible]	[illegible]	[illegible]
Foreign Bonds—				
Antioquia Col. 7s B 1945	[illegible]	[illegible]	[illegible]	[illegible]
[illegible]	[illegible]	[illegible]	[illegible]	[illegible]
Westphalia U. E. 6½s	[illegible]	[illegible]	[illegible]	[illegible]

Total sales of stocks, 293,400 shares.
Total sales of bonds, $1,363,000.

Articles made in this country are more popular in the Orient than ever before.

$82,000 FOR [illegible]
FINE ARTS BUILDING, Inc.
First Mortgage [illegible] Sinking Fund [illegible] Bonds, Due [illegible]
Leases and [illegible] aggregating [illegible] year have [illegible] received for [illegible] magnificent [illegible] ing, now being [illegible] West Seventh [illegible] posite the new [illegible] Barker Bros.
Price 100 & Interest to yield 6½%
Circular on Request
M.H.Lewis & Co.
Citizens National Bank [illegible] Los Angeles [illegible]
Pasadena — Long Beach [illegible]

CASH LOANS
On Stocks, Bonds [illegible]
We loan money at [illegible] annum on all active [illegible] unlisted securities [illegible] six or twelve months. We advance [illegible] from 60% to 80% of the market value. If in need of our service [illegible] from 9 A.M. to 5 P.M. No delays. [illegible] Prompt service always.

R.H. Durst Co.
STOCKS-BONDS
1101-02 FINANCIAL [illegible]
7th & [illegible]
TR-2687 LOS ANGELES

WANTED
A SECURITY SALESMAN
Who can meet big [illegible] men on a level. There [illegible] opening with a [illegible] San Francisco bond [illegible] highest reputation [illegible] nicipal and corporation [illegible] This is an exceptional [illegible] tunity for a high-grade [illegible] of proven ability who [illegible] to work in San Francisco. Give full particulars in [illegible] letter. K, Box 38, Los Angeles Times.

ALL LOCAL STOCKS LOANS
Leonards & Co.
728 S. Spring, Los Angeles

Wagy & Co.
306-30 [illegible] ~639 South Spring [illegible]

INVEST IN YOUR CITY'S GROWTH
6% Preferred Stock at [illegible]
SOUTHERN CALIFORNIA GAS CO.

A New Rental Guide,
covering every section of the city and embracing all types of rentals
Appears Daily in Times Want Ads

Statement of Condition of the

Fidelity Savings and Loan Association

of Los Angeles, California
As of the Close of Business on July 15, 1926

ASSETS		LIABILITIES	
Loans:		Guarantee Stock:	
On Mortgages	$16,779,906.69	Capital	$ [illegible]
On Definite Contract	124,142.00	Surplus	[illegible]
		Installment Shares:	
		Dues	[illegible]
		Profits	[illegible]
Cash:		Paid-up and Prepaid Shares:	
In Office	41,769.85	Dues	[illegible]
In Bank	629,151.47	Dividends Unpaid Est.	[illegible]
		Full-paid Invest. Certs.:	
Real Estate:		Principal	[illegible]
		Int. Unpaid Est.	[illegible]
Real Estate Owned	508,045.58	Installment Invest. Certs.:	
Furniture and Fixtures	2,202.30	Principal	[illegible]
		Int. Unpaid	[illegible]
Advances:		Loans Due and Incomplete	[illegible]
Ledger Accounts	209,996.59	Profit and Loss	[illegible]
Incomplete Loans	99,493.97	Undivided	[illegible]
		Sundry Ledger Accounts	[illegible]
Total	$18,394,708.45	Total	$18,394,[illegible]

OFFICERS AND DIRECTORS

G. H. WADLEIGH........President L. J. CHRISTOPHER........Vice-President
S. W. REDDIN, Vice-President and Manager
D. K. EDWARDS JOHN FINLAY A. F. MORLAN
D. C. PIXLEY J. H. RAMBOZ
CLARENCE H. LEE........Secretary G. L. VAN TILBURGH........Assistant Secretary
L. I. TALBOTT, CASHIER

$83,400 PER YEAR
FINE ARTS BUILDING, Inc.
First Mortgage Leasehold Sinking Fund 6½% Gold Bonds, Due 1946.
Leases and reservations aggregating $83,400 per year have already been received for space in this magnificent 12-story building, now being erected on West Seventh Street, opposite the new home of Barker Bros.
Price 100 & Interest, to yield 6½%
Circular on Request
M.H.Lewis & Co.
Citizens National Bank Building
Los Angeles · · Phone TRinity
Pasadena — Long Beach — San Pedro

CASH LOANS
On Stocks, Bonds, Units
We loan money at 7% per annum on all active listed or unlisted securities for three, six or twelve months.
We advance without delay from 60% to 85% of the market value.
If in need of our service call from 9 A.M. to 5 P.M. No fuss. No delays. No red tape. Prompt service always.
R.H.Durst Company
STOCKS-BONDS-LOANS
1101-02 FINANCIAL CENTER BLDG.
7TH AND SPRING STREETS
TR-7687 LOS ANGELES

WANTED
A SECURITY SALESMAN
Who can meet big business men on a level. There is an opening with a conservative San Francisco bond house of highest reputation selling municipal and corporation bonds. This is an exceptional opportunity for a high-grade man of proven ability who wishes to work in San Francisco. Give full particulars in first letter. K, Box 30, Los Angeles Times.

ALL LOCAL STOCKS LOANS SOLICITED ON ACCEPTABLE SECURITIES
Leonards & Company
728 S. Spring, Los Angeles

Wagy & Co
306-310 Stock Exchange Bldg.
639 South Spring St.
Phone Trinity 2401
ABOVE OFFERINGS SUBJECT TO PRIOR SALE OR WITHDRAWAL · SUBJECT TO CHANGE

INVEST IN YOUR CITY'S GROWTH
Preferred Stock at $99
SOUTHERN CALIFORNIA GAS CO.

ental Guide
every section of the city
browsing all types of rentals
ily in Times Want Ads

of the
oan Association
ifornia
on July 15, 1926

LIABILITIES
ntee Stock: $ 350,000.00
ital 687,500.00
plus
ment Shares: 13,324.75
s 10,532.12
fits
p and Prepaid Shares: 1,452,300.00
s 15,000.00
idends Unpaid Est. 10,596,100.00
aid Invest. Certs.: 140,000.00
ncipal
Unpaid Est.
ment Invest. Certs.: 3,633,412.25
ncipal 120,500.25
Unpaid
ns Due and 329,143.30
omplete 158,498.90
fit and Loss 888,398.00
ridends Ledger Accounts
Total $18,394,706.45

ECTORS
HRISTOPHER Vice-President
nd Manager
A. F. MORLAN
J. H. RAMBOZ
AN TILBURGH Assistant Secretary
IER

Wheat Options Work Lower on Bearish Mart

CHICAGO, July 23 (Exclusive)—Bearish sentiment prevailed in the wheat trade, and while there was no volume on all the boards, with not a single exception of the buttons, with not even a fraction of the buttons. The finish was 1 cent with July 1.30¾, September 1.04¾@1.04⅝, December 1.04⅝@1.04⅝. Minneapolis was weak and off 2@3¼c, while Kansas was off 3@3½c. Winnipeg closed ¾c higher on July, Liverpool was ½c higher, with July off ½@¾c, September 5/10½d and December 5/9¾@ 5/10d, Paris was ½@¾c higher, with July 69¾c and September 1.04 at the close.

Stocks in Liverpool wheat, with an advance of 1,000,000 bu for the day, due to a lack of premium, combined with dry-weather talk from the Argentine Northwest, was responsible for buying which put a moderate advance, but the market failed to hold a substantial portion of the gain. Commission-house selling above 1.41¾c, and later reports of rain in the Argentine and later reports of rain in the Argentine. A clear report demand and large receipts of Canadian wheat led to a break of 1¾c from the early high. Kansas City had 1000 cars and close the 1st last, has received nearly 1,000,000 bushels. Primary arrivals for the day exceeded 1,000,000 bushels, while the total for the week was nearly 11,000,000 bushels, about the same figure.

Considerable investment is being reflected in a steady decline in cash wheat premiums, with offers here steady to 1c lower, while Kansas was off ½@1c. Lots were ½c lower. Country offers were lower, however, were not large, but the commission selling demand was absent to some extent. Export demand at the seaboard was disappointing, with sales of 300,000 to 500,000 bushels in all positions.

Shorts bought December wheat and sold July under bought December wheat and sold July under bought December wheat and sold July under

BY HOWARD C. KEGLEY

A refreshing instance of putting the money on a slow horse has just been furnished by the completion of the O'Donnell No. 41 well in the Los Cerritos area of the Signal Hill field. About six weeks ago the well was sold, as a pile of junk, for a reported consideration of $12,000.

Nothing was held back concerning the hole, by James O'Donnell, who then owned it. He admitted that the hole had been shot three times, that it had a bailer stuck in it, and was full of miscellaneous tools. O'Donnell was willing to sell out and E. E. Coombs, a pioneer operator on the hill, was willing to buy the prospect.

On June 4 Coombs moved in his machinery and by June 16 he had the hole cleaned out and was drilling. The well was cemented off at 4800 feet, and yesterday it came in with a flow estimated at about 800 barrels a day. Ten days of that clip would more than pay for the property, according to reports.

The well is situated at Crest Drive and Pasadena avenue. The oil tests 28 deg. gravity. It is the third deep-sand producer that Mr. Coombs has completed in the extension area. All of them are south of Wardlaw Road. They are collectively yielding 2100 barrels per day.

Drilling in Colorado

The General Petroleum Corporation has gone into Southwestern Colorado in search for oil, according to reports. The organization recently took over two partly drilled holes on what is known as the Paradox Dome, east of the San Juan Basin fields.

One hole is down 3900 feet and the casing is being sidetracked. The other hole is drilling at about 2000 feet. Company geologists say the surface indications seem quite favorable.

Completes Three Wells

The Standard Oil Company has just completed three new wells in the Midway field. The No. 12 on Sec. 33, 21-24 was finished at 3807 feet and is yielding sixty-five barrels a day. The No. 45 on Sec. 19, 31-24 was completed at 4475 feet and is doing ninety barrels a day. The No. 46 on the same section was finished at 4308 feet and is said to be yielding 145 barrels a day.

Coming and Going

Dr. Frederick W. Huber of Riverside, who invented what is known among oil men as the "water witch" for locating water in oil wells, has sailed with his family for a four months' tour of Europe.

Paul Paine of the Formax Oil Company, who has been touring Europe with his family, is now in Stockholm, Sweden.

Joseph McDonald, one of the four Macks of the Formax Oil Company, is on a summer vacation trip to Alaska with his family.

Completing Weaver Well

J. S. McMahon and L. P. McCutcheon of the Formax Oil Company and Big Five Oil Company, were at Signal Hill yesterday bringing in the Weaver No. 2 well, which was drilled under the trusteeship of Mr. McMahon, on a lease south of Wardlaw Road and adjacent to the old milk sanitarium site. No report on the well was available last night.

Has Cemented Off

The Big Five Oil Company, which has been drilling the Cole No. 1 on the Fred E. Cole forty-acre lease at Athens, has cemented off in seventeen feet of oil sand at 4005 feet, and expects to drill out early next week. The well is situated just north of the General Petroleum Corporation's Vaughn wells. The Cole project was cemented in the top of the O'Dea sand zone.

Ramsey Sojourning Here

W. E. Ramsey, one of the Ramsey Brothers, who developed municipal oil leases at Signal Hill and are now prominent oil operators in Oklahoma, Texas and Louisiana, has been at the Biltmore Hotel for a week, suffering from an infection of the face, which threatened to develop into a case of blood poisoning. He was much improved yesterday and expected to start back to Oklahoma within a day or two, accompanied by Mrs. Ramsey.

Closing in Rapidly

The operators are rapidly closing in on whatever there may happen to be in the way of oil at the west end of Huntington Beach. The Superior Oil Company is running in an eight-and-one-quarter-inch oil string in its Jones No. 1, and is expecting to be able to complete the well perhaps by Thursday of next week.

Unofficial reports are to the effect that Superior is seting the string down to 3060 feet, having gone through approximately seventy feet of excellent oil sand. This depth is fully 100 feet shallower than the Wilshire Oil Company's well in that immediate vicinity. Superior has had no water trouble and is looking for good results next week.

In the meantime E. J. Miley, who has been building a rig for his Pacific Electric No. 1, 140 feet north of the Superior well, is planning to spud it in about the middle of next week, and has bought steel derricks for five more wells in that area. He holds twenty-four lots which were leased from the Pacific Electric Land Company, and he intends to put the wells down just as fast as he can run the drills. The second hole will be east of Superior and the third hole will be southwest.

SALT LAKE MINES

SALT LAKE CITY (Utah) July 23. (Exclusive) Closing quotations:

Alta Mich.	.02	Lehi Tintic	.01
Alta Con.	.02	Lynn Big Six	.00½
Alta T. & T.	.01	Mammoth	2.60
E. Kiss	.01½	Miller Hill	.01
Big Hill	.05	Mason Valley	1.50
Central Eureka	.01	Mich. Utah	.03½
Cedar Talisman	.01	Mountain View	.02½
Columbus Rexall	.02½	North Standard	.19½
Comb. Metals	.04½	Opohongo	.01
Colorado Con.	.05½	Ohio Copper	.60
Crown Point	.04	Park Bingham	.12½
Cardiff	.44	Park Utah	6.50
Chief Con.	3.10	Prince Con.	.20½
Daly	1.00	Price Mining	.20½
Dragon	.04	Provo	.20½
Emma Silver	.00½	Rico Arg.	.23½
Empire Mines	.13	South Standard	.35
Eureka Mines	.07½	Syndicate	.00½
E. Crown Point	.01½	S. K. Coal	9.00
E. Tintic Coal	.00½	S. K. Con.	.35
Eureka Bullion	.11	Silver Shield	.25
Gold Chain	.10	Tintic Standard	12.23
Galena	.01½	Utah Con.	.01
Howell	.00½	West Toledo	.14
Iron King	.22	Walker Mining	.25
Keystone	.28	Zuma	.00½

BOND QUOTATIONS

Market Steadier

NEW YORK, July 23. (AP)—More favorable foreign and domestic news steadied the bond market today, bringing about a moderate improvement in prices. French obligations continued to reflect the more cheerful outlook for a solution of that nation's financial difficulties while domestic issues were helped by the retention of the 3½ per cent Federal Reserve Bank rate.

Gains in the French group were limited to fractions, but the tone of trading was one of distinct improvement, exerting a favorable influence on the rest of the foreign list. Belgian bonds advanced sympathetically and a number of German issues resumed their upward movement.

The principal trading feature in the domestic list was the vigorous rally of local traction liens, following the termination of the subway strike. Interborough Rapid Transit issues gained 1 to 2 points and the other transportation bonds moved ahead at a more moderate pace.

Price movements elsewhere were conflicting. Investment railroad issues made a better showing than those of a speculative cast, but gains and losses for the group as a whole struck an even balance. Atchison 4s of 1958, Chicago and Alton 3s and Delaware and Hudson 5½s lost ground, but New York Central refunding 5s, Nickel Plate 5½s and Baltimore and Ohio 5s were fractionally higher.

Oil company liens moved up under the leadership of Skelly and Pan-American convertibles, but selling of other industrials included Bethlehem Steel 5½s and Old Ben Coal 6s.

Following are yesterday's high, low and closing prices of bonds on the New York Stock Exchange and the total sales of each bond:

UNITED STATES GOVERNMENT BONDS
(Dollars and thirty-seconds of dollars)

	(Sales in $1000)	High	Low	Close
Liberty 3½s	7	101-3	101-1	....
Do. 1st 4s	1	100-16	....	....
Do. 2nd 4s	1	100	....	....
Do. 1st 4¼s	1	102-4	....	....
Do. 2nd 4¼s	124	100-25	100-23	100-24
Do. 3rd 4¼s	66	101-3	101-3	101-4
Do. 4th 4¼s	37	102-16	102-14	102-15
U. S. Treasury 3¾s	11	101-19	101-18	101-19
Do. 4s	1	103-29	....	....
Do. 4¼s	6	107-29	107-27	107-29

FOREIGN, DOMESTIC bond lists: [illegible]

Total sales of bonds, $7,810,000, compared to $10,734,000 previous day and $10,337,000 year ago.

CLEARINGS, MONEY

Clearings yesterday were $29,556,117.90, an increase of $4,764,578.67 over corresponding day last year.

Clearings

	1926	1925	1924
Monday—	$29,826,530.10	$22,580,296.42	$21,443,127.20
Tuesday—	$32,809,413.66	$23,509,729.22	$21,236,871.20
Wednesday—	$33,145,000.36	$23,082,708.96	$21,384,720.01
Thursday—	$27,041,169.29	$23,094,000.59	$20,475,008.10
Friday—	$29,556,117.90	$21,791,238.09	$17,095,290.67

Bank Debits

Saturday, Monday, Tuesday, Wednesday, Thursday: [illegible]

Foreign Exchange

[Furnished by the Farmers' and Merchants' National Bank]

England, per pound sterling	4.87
France, per 100 francs	2.40
Germany, per 100 Reichsmarks	23.90
Belgium, per 100 francs	2.41
Italy, per 100 lire	3.30
Czecho-Slovakia, per 100 kronen	2.97
Denmark, per 100 kroner	26.58
Finland, per 100 finmarks	2.55
Greece, per 100 drachmas	1.21
Holland, per 100 guilders	40.26
Jugo-Slavia, per 100 dinars	1.79
Norway, per 100 kroner	22.00
Rumania, per 100 lei	.48
Spain, per 100 pesetas	15.77
Sweden, per 100 kronor	26.88
Switzerland, per 100 francs	19.45
Hongkong, per 100 local currency	54.70

New York Rates

NEW YORK, July 23. (AP)—Foreign exchanges firm. Quotations in cents: Great Britain—Demand, 4.85¾; cables, 4.86¼; sixty-day bills on banks, 4.82. France—Demand, 2.33; cables, 2.36. Italy—Demand, 3.25; cables, 3.26. Belgium—Demand, 2.29½. Germany—Demand, 23.80. Holland—Demand, 40.18. Norway—Demand, 21.93. Sweden—Demand, 26.76. Denmark—Demand, 26.49. Switzerland—Demand, 19.38½. Spain—Demand, 15.81. Greece—Demand, 1.14. Poland—Demand, 1.28. Czecho-Slovakia—Demand, 2.96. Jugo-Slavia—Demand, 1.77. Rumania—Demand, .45½. Argentina—Demand, 40.50. Brazil—Demand, 13.43½. Tokio—Demand, 47.38. Shanghai—Demand, 71.87½. Montreal—Demand, 100.12½.

Call Money

NEW YORK, July 23. (AP)—Call money steady; all loans, 4; closing bid, 4. Time loans firm; mixed collateral, 60 to 90 days, 4¼@4½; 4 to 6 months, 4½; prime mercantile paper, 4.

Bar Silver

NEW YORK, July 23. (AP)—Bar silver, 64⅛; Mexican dollars, 49⅜.

LONDON, July 23. (AP)—Bar silver, 29 11-16d per ounce. Money, 3¼ per cent.

CHICAGO STOCKS

Sales yesterday on the Chicago Stock Exchange, furnished by Logan & Bryan, 630 South Spring street:

Stock list (Sales, High, Low, Close): [illegible]

BOSTON STOCKS

Quotations yesterday on the Boston Stock Exchange and Boston Curb, furnished by A. A. Housman-Gwathmey & Co., 615 West Sixth street.

Exchange and Curb lists (Bid, Asked): [illegible]

DAILY EASTERN CITRUS MARKETS

(By the Associated Press)

CARLOT SHIPMENTS

Shipments of California citrus by rail and water, compiled in carlots by the California Fruit Growers' Exchange, follow:

SOUTHERN CALIFORNIA

	Oranges	Lemons
July 22	184	53
Season to date	[illegible]	[illegible]
Last year to date	[illegible]	[illegible]

CENTRAL CALIFORNIA and NORTHERN CALIFORNIA: [illegible]

Light offerings in the auctions and stronger inquiry developed a better market today for California Valencia oranges generally. New York being 10 to 25 cents higher, and Boston 40 to 50 cents higher, according to reports to the California Fruit Growers' Exchange and other distributors. Distributors report the private sale market generally bringing a little better prices than the auctions.

Lemons were up to a dollar higher in both New York and Boston, while inland markets reported cooler weather.

Representative sales by sizes reported by the California Fruit Growers' Exchange on Sunkist oranges follow:

Sales by city, brand and size, and auction averages: [illegible]

PRODUCE MARKET

(United States Bureau of Agricultural Economics)

Trading was moderate yesterday morning. Poor quality bananas are cleaning up slowly. String beans were weak to 1c per pound lower. Celery was weak at 25@50c per crate lower than yesterday. A heavy supply of white figs from Central California were selling slowly at lower prices. Lettuce remained firm at about the same prices. Peaches were firm. Peas were draggy at 3@5c per pound less than yesterday. Pears moved fairly well at about the same prices. Heavier supplies of ordinary quality watermelons evidently attracted by the recent market advances again weakened the market $25 to $50 per twelve-ton carload.

Quotations by commodity: [illegible]

Conditions are so bad in Latvia that not only merchants but farmers are facing failure.

SAN FRANCISCO

Sales yesterday on the San Francisco Stock and Bond Exchange, furnished by Logan & Bryan, 630 South Spring street:

Stocks and bonds (Sales, Bid, Asked): [illegible]

METAL MARKETS

CLEVELAND, July 23. (Exclusive)—Daily Metal Trade today says: "It is likely that the last beehive coke business to be closed up for a blast furnace interest for some time to come in the Pittsburgh district, was that for the Claire stock, 16,000 tons monthly for the last half of the year at $3. Other spot market transactions carry 2.85@3.00. Production continues to slide off. Inquiries for pig iron are expected to reveal the market's low points within the next few days. Demand for iron is somewhat greater in the Chicago district.

"Electrolytic copper is 14.25c delivered Connecticut. Tin spot Straits, 63.25c; lead, St. Louis, 8.00@8.55; zinc, St. Louis, 7.45@7.50."

METAL PRICES

NEW YORK, July 23. (AP)—Copper, firm; electrolytic, spot and futures, 14⅛.

Tin irregular; spot and near by, 63.25; futures, 63.15.

Iron, steady; prices unchanged.

Lead firm; spot, 8.65.

Zinc steady; East St. Louis spot and futures, 7.45.

Antimony, spot, 13.00.

NEW YORK CURB STOCKS

NEW YORK, July 23. (AP)—Extreme dullness characterized today's curb market, with price movements narrow and irregular. Professional traders appeared to be waiting for a more definite indication of the trend of the "big board" before undertaking new commitments on the smaller exchange. Heavy liquidation of the oils, which has been in progress for a fortnight or longer, appears to have been completed, at least temporarily. Moderate gains were recorded by some of the pipe-line stocks. Warner Quinlan and Wilcox each moved up more than 2 points. Mexican Panuco was active and strong on reports that its subsidiary, the English Oil Company, had completed a 15,000-barrel well in the northern district of Tampico.

Motor shares showed mostly small fractional changes, with the establishment of a new 1926 high by Federal, and extension of the recent advance in Durant along the new features. Coal shares were firm. Baking issues showed further improvement, General Baking advancing a point. Artificial Silk shares were heavy.

Public Utilities were mixed. American Gas and Electric and American Light and Traction each advanced about 2 points, but United Gas improvements continued to yield on a traditional selling on the good news following the announcement of of a proposed 25 per cent stock dividend.

The closing price is omitted when same as the low, and both low and close when same as the high.

Industrials, Standard Oils, Miscellaneous Oils, Mining, Domestic Bonds, Foreign Bonds (Sales in 100, High, Low, Close): [illegible]

Total sales of stocks, 282,400 shares. Total sales of bonds, $1,565,000.

Articles made in this country are more popular in the Orient than ever before.

FINE ARTS BUILDING ... First Mortgage ... Sinking Fund ... Bonds ... Leases and ... aggregating ... year have ... received for ... magnificent ... ing, now being ... West Seventh ... posite the new ... Barker Bros. Price 100 & ... to yield ... Circular on ...

M. H. Lewis ... Citizens National Bank ... Los Angeles ... Pasadena — Long Beach ...

CASH LOANS On Stocks, Bonds ... We loan money ... annum on all ... unlisted securities ... six or twelve months ... We advance ... from 60% to 80% of ... ket value. If in need of our ... from 9 A.M. to 5 P.M. ... No delays. ... Prompt service ...

R. H. Durst ... STOCKS-BONDS 1309-03 FINANCIAL ... TR-2667 103 ...

WANTED A SECURITY SALESMAN Who can meet big men on a level. ... opening with a ... San Francisco bond ... highest reputation ... nicipal and corporation ... This is an exceptional ... tunity for a high-grade ... of proven ability ... to work in San F... Give full particulars ... letter. K, Box 35, Los ... Times.

ALL LOCAL STOCKS LOANS Leonards & Co. 728 S. Spring ...

Wagy & ... 306-310 ... 639 South Spring ...

INVEST IN YOUR CITY'S GROWTH 6% Preferred Stock of ... SOUTHERN CALIFORNIA GAS ...

A New Rental Guide covering every section of the city and embracing all types of rentals Appears Daily in Times Want Ads

Statement of Condition of the Fidelity Savings and Loan Association of Los Angeles, California As of the Close of Business on July 15, 1926

ASSETS		LIABILITIES	
Loans:		**Guarantee Stock:**	
On Mortgages	$16,779,906.69	Capital	[illegible]
On Definite Contract	124,142.00	Surplus	[illegible]
		Installment Shares:	
		Dues	[illegible]
		Profits	[illegible]
Cash:		**Paid-up and Prepaid Shares:**	
In Office	41,769.85	Dues	[illegible]
In Bank	629,151.47	Dividends Unpaid Est.	[illegible]
		Full-paid Invest. Certs.:	
Real Estate:		Principal	[illegible]
		Int. Unpaid Est.	[illegible]
Real Estate Owned	508,045.58	**Installment Invest. Certs.:**	
Furniture and Fixtures	2,202.30	Principal	[illegible]
		Int. Unpaid	[illegible]
		Loans Due and Incomplete	[illegible]
Advances:		Profit and Loss	[illegible]
Ledger Accounts	209,996.59	Undivided	[illegible]
Incomplete Loans	99,493.97	Sundry Ledger Accounts	[illegible]
Total	$18,394,708.45	Total	[illegible]

OFFICERS AND DIRECTORS

G. H. WADLEIGH ... President; L. J. CHRISTOPHER ...; S. W. REDDIN, Vice-President and Manager; D. K. EDWARDS; JOHN FINLAY; A. F. ...; D. C. PIXLEY; J. H. RAMBO...; CLARENCE H. LEE ... Secretary; G. L. VAN TILBURGH ...; L. I. TALBOTT, CASHIER

$83,400 PER YEAR
FINE ARTS BUILDING, Inc.
First Mortgage Leasehold Sinking Fund 6½% Gold Bonds, Due 1936
Leases and reservations aggregating $83,400 per year have already been received for space in this magnificent 12-story building, now being erected on West Seventh Street, opposite the new home of Barker Bros.
Price 100 & Interest, to yield 6½%
Circular on Request
M. H. Lewis & Co.
Citizens National Bank Building, Los Angeles. Phone TRinity
Pasadena — Long Beach

CASH LOANS
On Stocks, Bonds, Unlisted
We loan money at 7% per annum on all active listed or unlisted securities for three, six or twelve months.
We advance without delay from 80% to 85% of the market value.
If in need of our service call from 9 A.M. to 5 P.M. No fees. No delays. No red tape. Prompt service always.
R. H. Durst Company
STOCKS-BONDS-LOANS
1101-02 Financial Center, 7th and Spring Streets
TR-2687 LOS ANGELES

WANTED
A SECURITY SALESMAN
Who can meet big business men on a level. There is an opening with a conservative San Francisco bond house of highest reputation selling municipal and corporation bonds. This is an exceptional opportunity for a high-grade man of proven ability who wishes to work in San Francisco. Give full particulars in first letter. K, Box 30, Los Angeles Times.

ALL LOCAL STOCKS LOANS
Leonards & Company
728 S. Spring, Los Angeles

Wagy & Co.
306-310 Stock Exchange Bldg.
639 South Spring St.
Phone Trinity 2401

INVEST IN YOUR CITY'S GROWTH
Preferred Stock at $99
SOUTHERN CALIFORNIA GAS CO.

Rental Guide
covering every section of the city embracing all types of rentals
Daily in Times Want Ads

...on of the
Loan Association
California
on July 15, 1926

LIABILITIES

Guarantee Stock:	
Capital	$ 350,000.00
Surplus	687,000.00
Installment Shares:	
...es	13,324,...
Profits	10,539,...
Paid-up and Prepaid Shares:	
...es	1,452,...
Dividends Unpaid Est.	15,000.00
Prepaid Invest. Certs.:	
Principal	10,596,...
... Unpaid Est.	140,000...
Installment Invest. Certs.:	
Principal	8,633,4...
... Unpaid	120,...
Loans Due and Incomplete	329,1...
Profit and Loss Undivided	156,4... 888,3...
Sundry Ledger Accounts	
Total	$18,394,7...

DIRECTORS
... CHRISTOPHER ... Vice-President and Manager
A. F. MORLAN
J. H. RAMBOZ
... VAN TILBURGH ... Assistant Secretary
...SHIER

Wheat Options Work Lower on Bearish Mart

CHICAGO, July 23 (Exclusive)—Bearish sentiment prevailed in the wheat trade, and while the close was firm at around ½c early, pressure on ... all the bulges. The finish ... a fraction of the bottom, with net ... of ⅝@⅞c, with July 1.39⅝, September ... and December 1.44⅝@1.44½. Minneapolis ... Kansas ... Winnipeg closed ⅛c higher ... Corn closed independent strength ... ⅛c higher, with July ... September ... and December ... Rye declined ... September 1.04 at the close.

[illegible]

RANGE OF PRICES

	Open.	High.	Low.	Close.
[illegible]	1.40½	1.41	1.39⅝	1.39⅝
[illegible]	1.41⅝	1.41⅝	1.39⅝	1.39⅝
[illegible]	1.46	1.46	1.44½	1.44⅝
[illegible]	.79⅝	.79⅝	.75¾	.75⅝
[illegible]	.83½	.83½	.83½	.82⅝
[illegible]	.85⅝	.86⅝	.85½	.85⅝
[illegible]	.40½	.40½	.40½	.40½
[illegible]	.43⅛	.43⅛	.42⅝	.42⅝
[illegible]	.45	.45⅝	.45	.45½

WINNIPEG WHEAT

[illegible]	1.38⅝	1.39	1.38	1.38⅝
[illegible]	1.41⅝	1.42⅝	1.41⅝	1.41⅝

CASH GRAINS

[illegible]

NEW YORK GRAINS

[illegible]

LIVE-STOCK MARKET

[illegible]

LOS ANGELES MARKET

[illegible]

QUOTATIONS

[illegible]

COMPLETE NEW YORK STOCK EXCHANGE REPORT

NEW YORK, July 23. (AP)—Following is the complete closing list of today's transactions in stocks on the New York Stock Exchange:

Div. $ per sh.		Sales.	High.	Low.	Last.	Net change.	Closing bid
6	Adams Express	400	112	111	112	—1	111½
1b	Ahumada Lead	200	8⅛	8⅛	8⅛	.....	8⅛
3b	Air Reduction	4,400	122½	118⅝	119⅝	+ ⅝	119⅛
	Ajax Rubber	100	9⅝	9⅝	9⅝	.....	9⅝
	Albany Perf. Wrap. Paper	200	27	27	27	.....	27
4	Allied Chemical & Dye	11,100	127⅝	124⅝	124⅝	—1	124⅝
4	Allis Chalmers Mfg.	[illegible]	[illegible]	[illegible]	[illegible]	[illegible]	84
1.00	Amerada Corporation	[illegible]	[illegible]	[illegible]	[illegible]	[illegible]	[illegible]
	American Agricultural Chemical	100	18	18	18	+ ⅛	17
	American Agricultural Chemical pfd.	800	61	58½	58½	— ¾	59
	American Beet Sugar	100	23⅛	23⅛	23⅛	.....	22½
7	American Beet Sugar pfd	100	67	67	67	.....	66⅝
	American Bosch Magneto	800	18⅝	18⅝	18⅝	+ ⅛	18⅛
6	American Brake Shoe Foundry	800	123	122½	123	.....	122½
2	American Brown Boveri Electric	500	20½	27⅝	28½	+ ⅝	28⅛
7	American Brown Boveri pfd	100	94⅛	94⅛	94⅛	+ ⅛	94⅝
2	American Can	102,900	58⅝	57½	58⅛	+ ⅝	58⅛
7	American Can pfd	400	125	125	125	+ ½	123⅝
6	American Car & Foundry	1,000	100⅛	99	99	— ¾	99
2	American Chain "A"	100	23⅝	23⅝	23⅝	— ⅛	23⅛
	American Drug Syndicate	7,100	7⅝	7	7⅝	+ ⅝	7⅛
8	American Express	300	123	121½	121½	—1	121
	American & Foreign Power	400	21	21	21	— ½	21
10b	American Ice	200	123⅛	123	123	— ⅛	123
	American International Corporation	8,000	34	33⅛	33⅛	+ ½	33⅛
1	American-La France Fire Engine	600	13⅛	13	13⅛	+ ⅛	13
	American Linseed	100	33⅝	33⅝	33⅝	+ ⅝	33⅛
7	American Linseed pfd	100	78	78	78	.....	78
6	American Locomotive	1,400	103½	101⅛	102	— ¾	101⅛
7	American Locomotive pfd	300	117½	117	117½	.....	117
	American Machinery & Foundry	200	72	71⅝	71⅝	— ½	71⅛
1a	American Power & Light	8,000	68⅝	67⅛	68⅛	+2⅛	68
[illegible]	[illegible]	[illegible]	[illegible]	[illegible]	[illegible]	[illegible]	[illegible]

[illegible]

p—Ex-dividend. xr—Ex-rights. o.l.—Odd lot. a—Plus extras. b—Including extras. c—Payable in preferred stock. d—Partly stock. e—Plus 8 per cent in stock. f—2½ per cent quarterly, payable in common stock. g—Extra 4 per cent stock.

Total sales—1,183,000 shares, against 1,325,900 previous day, 1,557,100 a week ago and 1,227,400 a year ago. From January 1 to date, 241,216,100, against 233,316,700 a year ago and 128,326,200 two years ago.

pounds,) medium, good and choice, 13.75@15.00. (Soft or oily hogs and roasting pigs excluded in above quotations.)

Slaughter sheep and lambs: Lambs (84 pounds down,) medium to choice, 12.50@14.00; (all weights) cull to common, 9.50@12.50. Ewes (shorn,) common to choice, 5.00@7.00; cutters and culls, 2.00@5.00.

OUTSIDE MARKETS

SAN FRANCISCO, July 23. (AP)—Hogs, steady to 25c lower; 160 to 180-pound eastern butchers, 16.25; Central California, 180-pound averages, 16.00; packing sows, 11.50@12.50.

Cattle, steady, strictly top, medium and low, good; handy weight steers active at 7.75@8.00; most medium kinds, 7.25@7.50; common grades, 6.25@7.00; good grass cows active at 5.50@6.00; medium grades, 4.75@5.50; common kinds down to 4.00; cutters ranging 3.50@4.00; calves, scarce, market firm; best vealers, 11.50@12.00; good handy weight calves, 10.50@11.00; heavy rough kinds, 8.00 down.

Sheep, steady and fairly active on best 68 to 72-pound lambs at 13.50@14.00; bulk of good kinds, 13.00@13.50; light lambs, 11.50@12.50; good handy weight yearlings, 9.00@10.00; smooth fat ewes, 6.00@6.50; heavy ewes very dull at 4.00@5.00.

CHICAGO, July 23.—Hogs, 27,000; light hogs active, generally strong to 10c higher than best prices Thursday; medium and heavy butchers around steady; packing sows 10@15c up; pigs scarce; shorting light hog advance; top of 13.85 paid for 140 to 150-pound averages; bulk desirable 160 to 210-pound weight at 13.50@13.80; most 230 to 280-pound butchers, 13.40@13.15; extreme weight butchers bid below 12.00; most packing sows, 10.35@10.85; light weight upward to 10.90 and above; slaughter pigs mostly 13.50@13.75; heavy weight hogs, 12.00@13.00; medium, 12.80@13.70; light, 13.10@13.85; light lights, 13.10@13.80; packing sows, 9.75@10.85; slaughter pigs, 13.25@13.85.

Cattle, 3000; fed steers, yearlings and all grades she stock slow, steady to weak; largely catch-as-catch-can market on steers; cutters and low cutters in liberal supply; some 1446-pound fed bullocks, 9.90; yearlings, 10.25; several loads, 9.75@10.00; most grass cows, 4.75@5.50; kinds in cutter flesh, 3.50@4.25; bulls mostly steady; top medium bulls, 6.35; vealers strong; bulk top packers, 13.50@13.50; few 14.00 to outsiders.

Sheep, 7000; fat lambs steady to 25c higher; three doubles 79-pound Idahos with 150 cut, 15.00; 13 doubles around 80-pound good Washingtons with 750 cut, 14.85; top natives, 14.75 to city butchers; bulk, 14.25 to packers; culls steady at 11.00@11.50 mostly; sheep steady; bulk fat ewes, 5.00@6.50, few 7.00; one double 120-pound aged Montana wethers, 8.00; indication feeders around steady with none sold.

OMAHA, July 23.—Hogs, 5000; active, 25@40c higher; bulk 160 to 220-pound averages, 13.50@13.90; top, 13.10; bulk 220 to 250-pound butchers, 12.00@12.50; bulk 250 to 320-pound butchers, 11.50@12.00; packing sows, mostly 10.00@10.35; bulk of all sales, 10.00@12.75; average cost Thursday, 10.51; weight, 281.

Cattle, 2300; killing classes slow, mostly steady; bulk fed steer yearlings, 8.50@9.50; yearlings, 9.85; bulk butcher cows, 4.50@5.50; cutters and low cutters, 3.50@4.25; medium bulls, 4.75@5.25; few beefy natives, 5.60; practical top veals, 9.00; stockers and feeders scarce, nominally steady.

Sheep, 7000; all classes steady; bulk fat range lambs, 14.25@14.50; top, 14.50; natives, 14.00@14.25; desirable weight ewes, 6.25@6.75; range feeding lambs, 12.50@13.10; early top, 13.10.

KANSAS CITY, July 23.—Cattle, 1200; calves, 200; trade in Texas cake feds slow and about steady; three loads medium weight averaging 1150 pounds, 7.50; one load good light smooth cake feds, 8.00; grassers, mostly 6.00@6.50; she stock bulls and veals scarce, steady; veal top, 11.00; stockers and feeders scarce, dull.

Hogs, 1500; very uneven; desirable 225 pounds down, mostly 15@25c higher; others dull; weak to 25c lower; top, 13.80 on 180-pound weight; desirable 190 to 225 pounds, 13.00@13.40; lights up to 13.60; few 40 to 250-pound butchers, 11.85@12.50; packing sows, 9.80@10.25; stock pigs scarce, steady.

Sheep, 2000; lambs steady to strong; odd butchers steady; better grades mostly 13.50@14.00; sheep steady; Texas wethers, 8.75.

SOUTH ST. PAUL (Minn.) July 23.—Cattle, 2000; fed steers and yearlings in moderate to liberal supply; opening slow; very little done early, prospects about steady; one load of mixed yearlings early, 9.50; several loads held upward to 9.75; bulk around 8.50@9.25; grassy steers slow, 6.00@7.00 mainly; common kinds down to 5.00; early sales on grassy she stock about steady, new bidding sharply lower except on low cutters and cutters; bulk fat cows and heifers, 4.25@6.25; low cutters and cutters, 3.00@4.00; bulls unchanged, mostly 4.75@5.25; stockers and feeders about steady; calves, 1500; market fully steady; good lights mostly 11.50; few choice upward to 12.00.

Hogs, 6000; market fully steady to strong; some sales strong to 25c higher; sorted 160 to 180-pound averages upward to 13.50; medium and heavy butchers, 12.00@12.75; bulk packing sows, 10.00@10.25; pigs steady; bulk, 13.50; average cost Thursday, 10.84; weight, 265.

Sheep, 500; no early trading; fed lambs held for strong prices.

PORTLAND (Or.) July 23.—Hogs, nominally steady; receipts, 405 (all direct.)

Cattle and calves, nominally steady; receipts, 15.

Sheep and lambs nominally steady; receipts, 15.

BUTTER AND EGGS

July 23, 1926

[Closing prices quoted are corrected daily by Produce Exchange of Los Angeles.]

Butter
Wholesale prices, 42.
Price to retailers, 45 to 46.

Eggs
Extras, 37, down ½.
Fresh firsts, 35, down ½.
Trade, 31, no change.
Pullets, 31, no change.
Peewees, 23, no change.

SAN FRANCISCO, July 23. (AP)—Net wholesale prices: Butter, 92 score, 41; 90 score, 39½. Eggs, U. S. No. 1 extras, 33½; do. medium, 28; do. small, 20. Cheese, California fancy flats, 20½.

CHICAGO, July 23. (AP)—Butter lower; receipts, 14,462 tubs; creamery extras, 38½; standards, 39. Eggs lower; receipts, 15,148 cases; firsts, 27@27¼.

NEW YORK, July 23. (AP)—Butter, steady; receipts, 16,365; creamery firsts, 35 to 91 score, 37@40½; packing stock, current make, No. 1, 27¼@28. Eggs irregular; receipts, 15,448; nearby hennery browns, extras, 38@40; Pacific Coast whites, processed extras, 41½@42¼. Cheese, steady; receipts, 190,420.

POULTRY PRICES

No. 1—Hens, Leghorns, under 3½ lbs.	.17
No. 2—Hens, Leghorns, 3½ to 4 lbs.	.20
No. 3—Hens, Leghorns, 4 lbs and up	.25
No. 4—Hens, colored, 4 lbs. and up	.30
No. 5—Broilers, 1 lb. and under 1½ lbs.	.23
No. 6—Broilers, 1½ lb. and under 2¼ lbs.	.25
No. 7—Fryers, Leghorns, 2¼ to 3 lbs.	.27
No. 8—Fryers, Leghorns, 2¼ to 3 lbs.	.34
No. 9—Roasters, soft bone, 3 lbs. and up	.35
No. 10—Stags	.20
No. 11—Old roosters	.15
No. 12—Ducklings, Pekin, 3½ lbs. and up	.25
No. 13—Ducklings, 3½ lbs. and up, other than Pekin	.20
No. 14—Old ducks, 3½ lbs. and up	.18
No. 15—Geese	.15
No. 16—Young Tom turkeys, 12 lbs. and up	.40
No. 17—Young Tom turkeys, dressed, 12 lbs. and up	.45
No. 18—Hen turkeys, 8 lbs. and up	.40
No. 19—Hen turkeys, dressed, 7 lbs. and up	.45
No. 20—Old Tom turkeys	.35
No. 21—Old Tom turkeys, dressed	.40
No. 22—Small hen turkeys, under 8 lbs.	.15
No. 23—Small hen turkeys, under 12 lbs.	.15
No. 24—Squabs, light and heavy	.40
No. 25—Old pigeons, per dozen	[illegible]
No. 26—Capons, less than 8 lbs.	.35
No. 27—Capons, 8 lbs. and up	.35
No. 28—Belgian hare, 2 and under 3½ lbs.	.15
No. 29—Belgian hare, 3½ to 5 lbs.	.12
No. 30—Belgian hare, old, any size	.10

FARM LOAN BONDS

FEDERAL LAND BANK
(Furnished by C. F. Childs & Co., California Bank Building.)

4½s, M.&N. 1, 1937-22	100	100½
4½s, M.&N. 1, 1938-23	100	100½
4½s, M.&N. 1, 1939-24	100	100½
4½s, May 1, 1942-22	101¼	101½
4½s, Jan. 1, 1942-32	101½	102
4½s, Jan. 1, 1953-33	101½	102
4½s, Jan. 1, 1955-35	101½	102
4½s, Jan. 1, 1956-36	102⅛	101½
4½s, J.&J. 1, 1953-33	103½	103½
4½s, J.&J. 1, 1954-34	103½	103½
5s, M.&N. 1, 1941-31	103½	103½
4½s, J.&J. 1, 1956-36	100½	100½

JOINT STOCK LAND BANK

Atlanta, Ga.	5s	1953-33	101¼	102½
Atlanta, Ga.	5s	1955-35	100	100½
Bankers, Milwaukee	5s	1953-33	101	102
Bankers, Milwaukee	4½s	1955-35	99½	100½
Central Illinois	5s	1952-32	100½	101
Chicago, Chicago, Ill.	5s	1952-32	101	102½
Chicago, Chicago, Ill.	4½s	1955-35	99½	100½
Dallas	5s	1952-32	100	101
Denver, Colo.	5s	1954-34	101½	102½
Denver, Colo.	5s	1956-36	101½	102½
Des Moines	5s	1952-32	100½	102½
First Texas	5s	1955-35	101½	103
First Trust	4½s	1953-33	102	103
Fletcher	5s	1951-31	101¼	102½
Greenbrier	5s	1955-35	100½	102
Kansas City	5s	1952-32	102	103½
Kentucky	5s	1952-32	102½	103½
Lincoln	4½s	1955-35	99½	101
Lafayette, Lafayette, Ind.	5s	1954-34	102½	103½
Lafayette, Lafayette, Ind.	4½s	1955-35	100½	101½
Louisville, Louisville, Ky.	5s	1953-33	101½	102½
Maryland-Virginia	5s	1955-35	101½	103
Minneapolis Trust	5s	1952-32	101½	103
Ohio, Pennsylvania	5s	1955-35	103½	104
Pacific Coast	5s	1956-36	101½	103
St. Louis	5s	1955-35	101	103
Southern Minnesota	5s	1952-32	100	101½
So. Little Rock, Ark.	5s	1956-36	101½	102
Union, Detroit	5s	1955-35	102½	103½
Union, Detroit	4½s	1955-35	100½	101
Union, Louisville	5s	1954-34	101½	102½
Virginian of Charleston	5s	1955-35	100½	102½
Virginia Carolina	5s	1955-35	101½	102

BANK NOTES, COINS

Current buying rates, corrected daily by the foreign department of the Bank of Italy. Rates quoted per 100 units.

Country—	Notes.	Gold.	Silver.
Australia	476.00	480.00	320.00
Belgium	2.27	15.00	7.00
Canada	99.69	98.00	33.00
Denmark	26.00	25.80	18.00
England	482.00	482.00	400.00
Holland	39.65	39.25	30.00
Germany	23.30	23.50	9.00
Greece (new)	.....	18.00	7.00
France	2.22	18.00	7.00
Italy	3.18	18.00	7.00
Japan	46.20	48.50	32.00
Norway	21.50	25.50	18.00
Spain	15.40	18.00	10.00
Sweden	26.50	25.50	18.00
Switzerland	19.10	18.00	7.00

LIBERTY BONDS

(Quotations in dollars and thirty-seconds furnished by the Bond Department, Bank of Italy.)

LOS ANGELES

	Bid.	Asked
First 3½s	100-20	101-7
First 4¼s	101-29	102-6
Second 4¼s	100-29	101-28
Third 4¼s	101	101-8
Fourth 4¼s	102-12	102-30
Treasury 4¼s	107-18	107-31
Treasury 4s	103-18	103-31
Treasury 3¾s	101-5	101-19

SAN FRANCISCO

	Bid.	Asked
First 3½s	100-20	101-4
First 4¼s	101-29	102-7
Second 4¼s	100-21	100-27
Third 4¼s	101-1	101-7
Fourth 4¼s	102-13	102-19
Treasury 4¼s	107-19	107-30
Treasury 4s	103-19	103-30
Treasury 3¾s	101-6	101-18

SUGAR RANGE

[Furnished by A. A. Housman-Gwathmey & Co., 513 West Sixth street.]

	Open	High	Low	Close
January	2.64	2.66	2.63	2.64
March	2.66	2.66	2.65	2.66@2.67
May	2.74	2.76	2.74	2.76
July	2.33	2.35	2.34	2.35
September	2.40	2.43	2.40	2.41
December	2.59	2.60	2.59	2.59@2.60

SUGAR PRICES

NEW YORK, July 23. (AP)—Raw sugar, 4.14; refined, 5.50@5.70.

Legal

CRANE CO.
Dividend Notice

At a meeting of the Board of Directors held July 20th, 1926, the following resolutions were adopted:

RESOLVED, That a stock dividend of ten per cent (10%) on the Common Stock of this Company be and the same hereby is declared, payable on October 15, 1926, to the holders of the Common Stock of the Company in proportion to their respective holdings of said stock of record at the close of business on September 15, 1926, in Common Stock of the Company, at par, so far as the same can be so paid in full shares, and the balance thereof payable in cash to the extent of the par value of the fractional shares which such stockholders would otherwise have been entitled to receive had this dividend been payable in fractional shares.

RESOLVED, That a quarterly dividend of one and three-fourths per cent (1¾%) on the Preferred Stock, and one and one-half per cent (1½%) on the Common Stock be, and the same hereby is declared, payable September 15, 1926, to stockholders of record September 1, 1926.

H. P. BISHOP,
Secretary.

Pacific Finance Pfd. & Com.
Tidewater-Ass. Preferred
Gladding McBean
Pacific Indemnity
STEVENS PAGE & STERLING
610 VAN NUYS BLDG.

TAX EXEMPT SECURITIES
YIELDING ATTRACTIVE RATES
District Bond Company
SUITE 901 TITLE INSURANCE BLDG.
TELEPHONE METROPOLITAN 0024

E·F·HUTTON & COMPANY
Members New York Stock Exchange and other principal exchanges
Private Wires Coast to Coast
643 SO. SPRING STREET Telephone TRinity 0911
545 SO. OLIVE STREET Telephone TRinity 1401
AMBASSADOR HOTEL Telephone Fitzroy 1131
HOLLYWOOD 6406 Hollywood Boulevard Telephone GRanite 3131
Other Offices at San Francisco, Oakland, Del Monte, Pasadena, San Diego, San Jose
New York Offices 61 Broadway, Plaza Hotel, Woolworth Building

LOANS
Made on Approved STOCKS and Other Securities AT 6%
1002 Financial Center Bldg.
Ask for MR. JARVIS
Phone TRinity 0928

R. H. Durst Company
STOCKS-BONDS-LOANS
1101-02 FINANCIAL CENTER BLDG. 7th AND SPRING STREETS
TR-2687 LOS ANGELES, CAL.

TIMES BRANCH OFFICE — 621 South Spring—

FIRST MORTGAGES · BONDS · INSURANCE
Investments Suitable for Banks, Trust Funds and Individuals
Established 1909
The JOHN M. C. MARBLE COMPANY
Capital Paid In $500,000.00
Second Floor Stock Exchange Bldg., Los Angeles, California

LOGAN & BRYAN
Head Office, 42 Broadway, New York
MEMBERS NEW YORK STOCK EXCHANGE
636 SOUTH SPRING STREET
Biltmore Hotel — Hollywood Guaranty Building
Pasadena, Long Beach, San Diego, Santa Barbara

6¼% Insured First Mortgages
Send for Booklet
INDEMNITY MORTGAGE INSURANCE COMPANY
UNION OIL BUILDING LOS ANGELES, CALIFORNIA

Merrill, Lynch & Company
MEMBERS NEW YORK, CHICAGO, DETROIT, CLEVELAND STOCK EXCHANGES
411-414 L. N. VAN NUYS BLDG. PHONE TRinity 6811

STEPHENS & COMPANY
INVESTMENT SECURITIES
724 SO. SPRING ST. LOS ANGELES—TRinity 8681 · · · HOTEL GREEN, PASADENA—Terrace 7996

BOND & GOODWIN & TUCKER, Inc.
INVESTMENT SECURITIES
MEMBERS Los Angeles Stock Exchange
Assoc. Memb's San Francisco Stock & Bond Ex.
TITLE INSURANCE BLDG., LOS ANGELES

WM. R. STAATS CO. Established 1887 TRinity 8341 BONDS
640 So. Spring St. Los Angeles. Orders executed in Listed Securities
SAN FRANCISCO SAN DIEGO PASADENA

D. G. Grant J. J. DORAN CO. J. J. Doran
INVESTMENT SECURITIES
205-6 CITIZENS NAT. BANK BLDG.
Members Los Angeles Stock Exchange
Tel. TRinity 1906

GOOPS!

A Daily Lesson in Manners for Children

BY GELETT BURGESS

[Copyright: 1926: By The Chicago Tribune.]

CURTSYING.

It's quite the style and very sweet
If, when a little girl you meet,
She gives a charming curtsy, too,
When she says "How d'ye do?" to you.
She's *so* much nicer than unheeding
Goops, who have never had good breeding.

WHAT'S DOING TODAY

Federated Church Brotherhoods of California and State Y.M.C.A. conference, Pacific Palisades, all day.

Federated Women's Aid Society of Los Angeles Presbytery conference, First Hollywood Presbyterian Church, all day.

Symphony orchestra concert, Hollywood Bowl, Cahuenga and Highland avenues, 8:30 p.m.

Pilgrimage Play, Pilgrimage Play Theater, Cahuenga avenue and Bolton Road, 8 p.m.

Southwest Museum exhibit, Marmion Way and Avenue Forty-six, afternoon.

Los Angeles Museum exhibit, Exposition Park, 10 a.m. to 4 p.m. Miss Anna Helga Hong will conduct a lecture tour of the galleries at 10 a.m.

Free permanent California exhibit, scenic motion pictures, State Exposition Building, Exposition Park, 10 a.m. to 5 p.m.

Illustrated lectures, scenic motion pictures, Chamber of Commerce, 12 to 4 p.m.

Orchestra concert, Westlake Park, 8 to 10:30 p.m.

Baseball, Wrigley Field, 2:30 p.m. Seattle vs. Los Angeles.

Boxing, Ascot Speedway, 2:30 p.m. Tiger Flowers vs. Eddie Huffman.

State Societies

Illinois Society of Southern California picnic reunion, Bixby Park, Long Beach, all day.

Massachusetts State Society picnic reunion, Bixby Park, Long Beach, afternoon.

East Liverpool and Wellsville, O., societies picnic reunion, Sycamore Grove Park, afternoon.

Motion Pictures

Alhambra, 731 South Hill—"The Road to Mandalay."

Carthay Center Theater, Wilshire at Carthay Center—"The Volga Boatman."

Criterion, Grand and Seventh—"Yellow Fingers."

Figueroa, Figueroa and Santa Barbara—"The Passionate Quest."

Forum, Pico and Norton—"So This is Paris."

Grauman's Egyptian, 6708 Hollywood—"The Black Pirate" and "Sparrows."

Grauman's Metropolitan, Sixth and Hill "Mantrap."

Grauman's Million Dollar, Third and Broadway—"Son of the Sheik."

Rialto, 812 South Broadway—"Rolling Home."

Loew's State, Seventh and Broadway—"Lovey Mary."

Tally's, 833 South Broadway—"Oh! What a Nurse."

Stage

Biltmore, Fifth and Grand—"Rain."

Egan Theater, Pico and Figueroa—Dark.

El Capitan, Hollywood Boulevard and Highland—Dark.

Majestic, 845 South Broadway—Will Morrissey's Music Hall Revue.

Mason, 127 South Broadway—"Topsy and Eva."

Morosco, 744 South Broadway—"Cheaper to Marry."

Orange Grove, 730 South Grand—Dark.

Varieties

Burbank, Sixth and Main—Lee Bud Harrison.

Hillstreet, Eighth and Hill—Joe Smith and Charles Dale.

Hippodrome, Main and Fourth—"Sweet Adeline."

Orpheum, Broadway between Eighth and Ninth—Taylor Holmes.

Pantages, Seventh and Hill—Georges Carpentier.

Mackay Fails to Disembark and Visit Daughter

LONDON, July 23. (Exclusive)—Although his daughter, Mrs. Irving Berlin, is now residing in London, Clarence Mackay demonstrated that he is still unreconciled to his daughter's marriage to the popular song writer by failing to disembark from the liner Majestic when it arrived at Southampton today, getting off the ship at Cherbourg.

PLANE KILLS THREE CHILDREN IN TAKE-OFF

TOKIO, July 23. (AP)—Three children were accidentally killed and two others seriously injured at Kasahara, Gifu Prefecture, this afternoon when struck by a military airplane as it was taking off. The children had been watching the airplanes.

LIQUOR FINE SUSPENDED

HUNTINGTON PARK, July 23.—William McKean, who was arrested with Thomas Hayes when he was in an automobile containing liquor, was arraigned before Judge Louis Budway yesterday, after pleading guilty. His fine was placed at $500. This was suspended, pending his good behavior.

BUSINESS BREVITIES

[Advertising]

The Times Branch office, 621 South Spring street. Advertisements and subscriptions taken. Telephone MEtropolitan 8700.

Title Bout Plans Halt Abruptly

ATTORNEYS UPHOLD RIVAL CLAIM ON JACK DEMPSEY

Clements Plans Champ-Wills Bout for September 16; Rickard Busy Untangling Legal Documents

CHICAGO, July 23. (AP)—Tex Rickard's plans for holding a world's heavyweight fight between Jack Dempsey and Gene Tunney in Chicago next September came to a sudden and abrupt halt tonight when his attorneys, after examining the contracts held by D. E. Clements of the Chicago Coliseum Club, advised Rickard that Clements had "a fairly good claim" on the champion's services for a match with Harry Wills, the negro challenger.

Rickard, still professing every hope that he would be able to stage the Dempsey-Tunney contest as planned September 11, immediately plunged into the task of untangling the legal entanglements involving the champion's signature. He declined to reveal, however, just what steps would be taken to clear away the obstacles confronting him. He had a long session tonight with the group of Chicagoans who are associated with him in the venture.

GENE TUNNEY

While Rickard was in conference with his attorneys, Clements announced that the Dempsey-Wills fight would be held in Chicago between the dates of September 16 and 20, and that the proceeds would go to a Christmas charity fund raised annually by Patrick J. Carr, County Treasurer.

WHERE TO GET MONEY

Clements, however, failed to reveal where he would raise the $300,000 he must pay Dempsey on August 5 under the terms of his contract and $500,000 ten days in advance of the contest.

"I can't say a thing or do a thing until this contract business is settled," Rickard said. "My attorneys tell me that Clements has a claim on Dempsey's services. Until this is adjusted, my plans are at a standstill. I would look foolish to go ahead and face lawsuits and injunctions which possibly might not be filed until a couple of days before the fight. That would ruin the advance sale. I am meeting my people tonight to place the situation before them. I feel confident that everything will be all right but it may take some time to iron it out."

Sheldon Clark, millionaire vice-president of the Sinclair Oil Company, confirmed reports tonight that he would be associated with Rickard in promoting the Dempsey-Tunney contest in Chicago, and that seven other Chicagoans, all of them prominent and wealthy, also would be interested.

It was reported that Rickard intends to ask whoever handles this charity to apply to the State Athletic Commission for the permit to hold the contest. Rickard had nothing to say in this regard, dismissing the subject, "Oh, that end of the matter will be handled all right."

CONFERS WITH CANNON

Ray Cannon, a Milwaukee attorney, with a reputation as an authority on sports contracts, conferred with Rickard today at the New York promoter's request. Cannon, a one-time friend of Dempsey and his former manager, Jack Kearns, drew up the managerial contract between Dempsey and Kearns which expires next August 3, and was called to Huntington, W. Va., a few weeks ago to go over the legal points of the Dempsey-Wills contract signed at Niles, Mich., last September. Cannon is reported to have advised Rickard, along with other attorneys, that Clements's claim was valid.

Arousing Fight Fans is an Art of Mr. Rickard's

BY WESTBROOK PEGLER

NEW YORK, July 23. (Exclusive)—The frequenters of the city of Chicago no doubt will work up quite a ruddy inflammation over the sudden appearance of a rival promoter in the midst of Mr. Tex Rickard's negotiations for the maiden appearance of Jack Dempsey's new gable nose in the ring next September. Mr. B. C. Clements, who claims to possess a prior right to Dempsey's services, has made his entrance into the situation with a timely untimeliness and confusion is rife.

TEX RICKARD

The timeliness of Mr. Clements' appearance is almost too untimely to be accidental, however, and those who have attended the preliminary rites of some of Mr. Rickard's previous masterpieces are now entertaining themselves with reminiscences.

Examination of the past performances of Mr. Rickard will disclose the fact that he never does close a bargain for a Dempsey fight without first knocking over a large number of win'mills and miscellaneous out-buildings and, finally, as a triumphant gesture, shoving a lance deep into the vitals of a concrete silo and breaking it off.

The outstanding dramatic opus of Mr. Rickard's entire career brought him triumphantly out of a bidding contest with the now historic syndicate of millionaire Chilean jumping-bean ranchers or tamale planters who sent their representatives to the late, but not universally lamented Claridge Hotel on Broadway, to offer $1,000,000 for the Dempsey-Carpentier production. There is still some confusion as to whether the members of the syndicate were in the Chilean business or the tamale business for the representatives who came to the Claridge on that exiciting day were not very explicit and those coarse and cynical characters who presumed to question their bona fides were put off with the explanation that the delegates did not very well "spik those eengleesh."

WANTED PRIVATE FIGHT

At any rate, after weeks of effort, Mr. Rickard suddenly found his work jeopardized by the sporting enthusiasm of a syndicate of Latin-American millionaires, who wished to take the match to Havana and who were willing, so their representatives stated, to pay $1,000,000 for the pleasure of seeing Dempsey hit Carpentier on the back of the neck. So rich were the millionaires and so eager to launch some of their wealth into circulation that they didn't care about the gate receipts at all, and were thinking of making a private fight of it, in the presence of nobody but themselves and a few invited guests.

There were alarms and cries of "hells bells," and the members of the press burned grooves in the pile of Claridge's plush carpets dashing from ballroom to the 10-cent telephones and back to the ballroom and back to the telephones.

The afternoon journals came whooping onto the streets with the news that Mr. Rickard might not promote the Dempsey-Carpentier fight after all, and Mr. Rickard bit his cigar and swung his cane in the same nervous manner that he bit his cigar, and swung his cane when B. C. Clements insinuated himself into the pourparlers in Chicago.

But at last, out of loyalty to the U.S.A. and affection for the customers who are ever first in his thoughts, Mr. Kearns speaking to Dempsey, handed back the blue cablegrams and pink checks that had been laid on the table by the Latin-American delegation and awarded the match to Mr. Rickard.

TEN DOLLARS APIECE

And then, excusing himself from the room, Mr. Kearns stepped out into the hall and handed $10 apiece to the Latin-American delegates.

"You done fine Jose and Manuel," Mr. Kearns stated. "I'll be down to the restaurant for a plater of chilemac in a couple of days and we'll open a bottle of Heinz's."

It may be recalled also that Mr. Rickard fletcherized his cheroot and brandished his walking ribbick in a manner of nervous uncertainty when Harry Wills grew petulant a short time before the Dempsey-Firpo attraction and asked the Brooklyn Supreme Court to forbid the battle, as it were. It may also be recalled that this menace, like the extravagant bid of the South American agricultural bloc, was barely defeated but defeated nevertheless after the customers had worked themselves into a rich, creamy lather of excitement.

Not knowing as much as Mr. Rickard and Mr. Clements know regarding the present matter, one is unable to state whether Mr. Clements is speaking in earnest or is merely enjoying an hour of good, clean fun. However, it may be noticed that the populace is now becoming pleasantly hysterical over the uncertainty, which is the condition that Mr. Rickard admires most in any populace. And, on the basis of past performances, one may venture the opinion that Mr. Clements is a concrete silo, that Mr. Rickard will soon thrust a lance into his interior and that Mr. Rickard will then break it off.

Ann Bradford's Girl is Winner at Kalamazoo

KALAMAZOO (Mich.) July 23. (AP)—Ann Bradford's Girl, piloted by Dickerson, won the free-for-all pace feature event of the closing day's program of the Grand Circuit races here today. With Sir Riche, winner of the free-for-all pacing event at Toledo last week out of the way because of illness, the Dickerson entry had little trouble winning from Tarzan Grattan, Lapalona and Grace Direct.

Guy Richard, the favorite, took the first two heats of the 2:05 trot without much difficulty but was obliged to follow Favonia under the wire the third time around. Guy Trogan earned third money.

Sparkle won the 2:05 pace, taking the first and third heats and finishing second to Pete Green in the second mile.

Peter Manning, champion trotter, hung up a new track record for Michigan by trotting an exhibition mile in 2:02.

Ben McGregor, hitched to an old-time sulky, attempted to equal the record of 2:19 3-4 made by Flora Temple in this city in 1859, but the best he could do under the conditions imposed was 2:23½.

The attendance for the five days broke all previous Grand Circuit records for Kalamazoo.

DYAS GOLFERS HOLD ANNUAL TOURNAMENT

The tees, greens, hazards and clubhouse of the Girard Country Club will be stormed by the employees of the B. H. Dyas Corporation today when the annual golf tournament for Dyastians is held. A list of trophies as long as a boarding-house reach is up for the contenders.

Medal play with handicap over eighteen holes is the course mapped out. Handicaps will remain a secret, however, until the end of the first nine holes.

A partial list of entries follows: Reggie Weiss, Jack Hayes, Eric Shlater, Norman Gray, Gene Anderson, Alexander Mitchell, W. E. Carlson, Earl, Ammerman, Carl Landenberg, Joseph Ciano, Julia Aitkin and S. Carroll.

COAST GOLFERS MIX FOR TIT LE

Frank Dolp and B. E. Stein Battle Today

Western Amateur Championship Goes to Winner

Rivals Have Easy Time in Semifinal Play

WHITE BEAR LAKE, ST. PAUL (Minn.) July 23. (AP)—Championship honors of the western amateur golf association for 1926 will go to the Pacific Northwest. This was assurred late today when two of the golfing stars of that section won the semi-finals matches and will fight it out for the championship tomorrow in a thirty-six-hole match.

The title lies between B. E. Stein of Seattle and Frank Dolp of Portland, Or. Stein won today from Rudy Knepper of Chicago, 5 and 4, and Dolp defeated Kenneth Hizert, Chicago, 9 and 8.

Over the White Bear Yacht Club course, Dolp turned in the best card that the tournament has seen for twenty-seven holes, getting 34-35-35 for the 36-par nine. Stein had 38-38-37 for the same holes.

The men from the Far West were never headed after the first nine holes. Knepper had a momentary lead over Stein up to sixth hole this morning, but Dolp took a lead at the second hole and maintained it.

Making the morning turn, Stein and Kneper were all square; at the end of the morning eighteen, Stein was 2 up and he made the afternoon turn 4 up, taking the twenty-eighth dropping the thirty-first and winning the match on the thirty-second.

Dolp was 3 up at the morning turn and improved this on the next nine, finishing the morning round 6 up. At the twenty-seventh Dolp was 9 up on Hizert and he won the match when he halved the twenty-eighth.

Dolp's great work today and his consistent performance from the start, which included an elimination of Harrison R. (Jimmy) Johnston of S. Paul, the medalist, made him a slight favorite tonight with the fans who made up today's galleries.

The Portland player started out this morning by getting two birdies on the first nine and matching par golf on the other holes. He won his first hole when he sunk a 20-foot putt on the second.

He continued his brilliant work throughout the morning round, playing in a heavy shower on most of the second nine, and had an advantage of six holes over Hizert when they started afternoon play.

In the Stein-Knepper match, the Chicago player, who formerly was a Sioux City resident, started out by taking the first and fourth holes, but the Seattle man squared the match by taking the fifth and sixth, the latter with a birdie.

Stein also took the seventh with a birdie, and Knepper performed similarly on the ninth, squaring the match at the turn. That was the last hole Knepper won in the morning, while Stein took the tenth and the fourteenth to make it 2 up at the end of the morning round.

Golfers Hold Many Events at Hollywood

Golfers at the Hollywood Country Club have been exceedingly active during the week, and a number of interesting events are planned over the week-end.

A foursome was played yesterday afternoon, A. D. S. Johnson, who shot a fine 82, paired with Winter Hall, who shot an 86, the paid defeating W. M. Richards, club president, whose card showed 855.5 and H. J. Black, who shot a 97. Johnson and Hall won 1 up in the last game.

A medal round sweepstakes for women will be played tomorrow afternoon. A special prize for the least number of putts has been put up, and the competition should be keen among the feminine golf stars.

All second-round matches in the competition for the president's cup must be played on or before tomorrow afternoon, according to an announcement made yesterday afternoon. The play for the president's cup has been hotly contested and some excellent golf is being played over the Hollywood course.

Local Dogs in Canine Show at Santa Barbara

For the first time since the days prior to the fateful disaster of a year ago, Santa Barbara is awake today in honor of California's blue blood of dogdom.

Santa Barbarans for several days to come will forget the ruins that are being replaced with magnificent buildings and concentrate on their prize canines with the view of capturing State honors for the best dogs of all breeds.

And Los Angeles is being well represented by Chino Tai Gee, 14-months-old chow, owned by Mr. and Mrs. Michael Corper. Tai Gee came to Los Angeles as a product of the famous Byfield Kennels of Chicago, and has won everything in sight ever since he learned to bark. Representing Los Angeles with Tai Gee is also Chino Black Imp, an 8-weeks-old chow puppy. Black Imp is coal black with a silver fox sheen, and has never before appeared at a dog show.

Black Imp arrived here from Chicago yesterday with Mrs. Corper, and was immediately taken to Santa Barbara with Tai Gee.

Among the cities represented at the show this year are San Francisco, Sacramento, Los Angeles, San Diego, Santa Maria, Fresno, Bakersfield and Taft.

BUCS BUY BRICKELL

WICHITA (Kan.) July 23. (AP)—Freddie Brickell, sensational 19-year-old centerfielder of the Wichita Western League baseball club, has been sold to the Pittsburgh Pirates for about $15,000.

MYER SIEGEL & Co.
617-619 So. Broadway
Los Angeles
Smart Feminine Apparel
Since 1886
Pasadena—Hollywood—Fresno

Teeth as Low as $5. Best Set $7
Best set, none better, no matter how much you pay, including your choice of base plate material, crystal $7 (Guaranteed 10 years)
MY EXTREMELY LOW PRICES
Teeth as low as $4.00
Best set of teeth (either set) $7.00
Gold Crowns ($3 up) $4.00
Bridge Work ($3 Parts) $4.00
Porcelain Crowns $4.00
Gold Fillings ..... $1.00 up
Gold Inlays ..... $5.00 up
Synthetic Porcelain ..... $1.00 up
Silver Fillings ..... 50c up
Cement Fillings ..... 50c up
Teeth Treated ..... $1.00 up
Nerve Removed (Painless) $1.00
Teeth Extracted (Painless) 50c
No charge for gas's use extracting and cleaning when other work is contracted for.
OLD GOLD IS VALUABLE. I pay cash or allow you full value for it on dental work.
NOT A DENTAL PARLOR, BUT A PRIVATE high-class up-to-date SANITARY dental office with sterilized instruments and gentle, neat operators. when you call up appointment to recommend to your friends.
X-Ray service free with Other Dental Work.
No charge for gas's use extracting and cleaning when other work is contracted for.
DR. FAIRFIELD EXAMINATIONS FREE.
Entire Third Floor 536 So. Broadway
Next to Arcade Building, Today Hours, 8:30 to 5. Sun. 9 to 12. 5236

Red itching blisters on baby's face healed by Resinol

Philadelphia, Pa., Jan. 19:—"My baby had eczema for three months and nothing seemed to do him any good until I tried your products. His cheeks were red and covered with blisters, and the itching was so annoying that he could not sleep.

After reading your ad in the paper I purchased a jar of Resinol Ointment and a cake of Resinol Soap. Only a few applications stopped the itching entirely and within a week the redness was gone and his skin practically clear. Your ointment is really wonderful and I will praise it to everyone." (Signed) Charles Grear, 1004 Mount Vernon.

IN DAYS OF OUR FOREFATHERS

Women Prepared Their Own Medicines

The wise pioneer women learned to gather, in woods and fields, the remedies the Indians used. From the rafters of colonial houses, hung great bunches of dried roots and herbs. From these, in times of sickness, the busy mother brewed simple and powerful remedies.

From roots and herbs, Lydia E. Pinkham, a descendant of these sturdy pioneers, made her Vegetable Compound. The beneficial effects of this dependable medicine are vouched for by hundreds of women who tell of returning health and energy.

Mrs. Wm. Kraft of 2838 Vinewood Ave., Detroit, Mich., saw a Pinkham advertisement in the "News" one day and made up her mind that she would give the Compound a trial. At that time she was very weak. "After the first bottle," she writes, "I began to feel better and like a new woman after taking six bottles. I recommend it to others and always keep a bottle in the house."

If Lydia E. Pinkham's Vegetable Compound has helped other women, why shouldn't it help you?

"EVERYTHING FOR BUYERS—BUYERS FOR EVERYTHING"
TIMES WANT ADS

THE WEATHER

[Official Report]

LOCAL OFFICE, U. S. WEATHER BUREAU, Los Angeles, July 23.—[Reported by H. B. Hersey, Meteorologist.] At 5 o'clock a.m. the barometer registered 29.97; at 5 p.m., 29.83. Thermometer for the corresponding hours showed 62 deg. and 73 deg. Relative humidity, 5 a.m., 93 per cent; 5 p.m., 49 per cent. Wind, 5 a.m., east, velocity 2 miles; 5 p.m., west, velocity 7 miles. Temperatures, highest, 85 deg.; lowest, 60 deg. Rainfall for season, trace; normal to date, 0; last season to date, trace. Barometer reduced to sea level.

WEATHER CONDITIONS.—July 23: The intense heat wave in the East has broken and the temperature is moving slowly toward normal conditions, but it is still considerably above normal along the North Atlantic coast. Light to moderate local showers and thunderstorms have occurred during the past twenty-four hours at some stations in the Upper Mississippi Valley, the lake region and the North Atlantic States, and in Florida, Texas and New Mexico. In Southern California clear, warm weather prevailed yesterday and last night. It was clear this morning, except near the coast, where fog or clouds were reported at most stations. Fair, moderately warm weather may be expected in this vicinity tonight and Saturday, with probably fog in the early morning.

SUN, MOON AND TIDES.—Los Angeles, July 24: Sun rises 4:59 a.m., sets 7:09 p.m. Moon rises 6:27 p.m., sets 4:14 a.m. Los Angeles Harbor, July 24: High tides, 9:18 a.m. and 9:33 p.m.; low tides, 3:07 a.m. and 2:17 p.m.

LOCAL TEMPERATURES.—July 23: Minimum and maximum temperatures from Southern California points, reported yesterday to the Los Angeles office of the U. S. Weather Bureau, were as follows:

Stations—	Max.	Min.
Imperial	107	74
Los Angeles Harbor	75	61
Mt. Wilson	91	62
Newport Harbor	73	60
Pasadena	89	55
Pomona	90	51
Porterville	100	58
Rancho Santa Fe	79	61
Redlands	97	57
Riverside	99	56
San Bernardino	99	56
Santa Ana	94	60
Santa Barbara	75	60

LOCAL FORECAST

For Los Angeles and vicinity: Fair and moderately warm; probably foggy in the early morning.

STATE FORECAST

SAN FRANCISCO, July 23.—Weather forecast: San Francisco and vicinity: Fair and mild; fresh west wind.

Northern California: Fair; slightly lower temperature over interior of north portion; gentle variable winds.

Sacramento Valley: Fair; slightly lower temperature; moderate south wind.

Santa Clara and San Joaquin valleys: Fair; normal temperature; moderate northwest winds.

Southern California: Fair, but with fog on the coast; normal temperature; gentle southwest and west winds.

Nevada: Fair; moderately warm.

ARIZONA FORECAST

PHOENIX (Ariz.) July 23.—Forecast for Arizona: Mostly fair in west, unsettled in east portion, Saturday and probably Sunday; not much change in temperature.

COLORADO RIVER

YUMA (Ariz.) July 23.—[Exclusive Dispatch from the U. S. Reclamation Service.] Gauge height Colorado River, 19.6 feet. Discharge, Friday, 20,800 cubic feet.

TEMPERATURES

Stations—Conditions, 5 p.m.	Tempera-ture	Precip-ita-tion
Abilene—Partly cloudy	96	.02
Boise—Clear	90	0
Boston—Partly cloudy	82	T.
Buffalo—Clear	74	0
Chicago—Clear	78	0
Denver—Cloudy	88	0
Des Moines—Cloudy	84	0
Dodge City—Clear	88	0
El Paso	94	0
Eureka—Clear	66	0
Flagstaff—Partly cloudy	80	0
Fresno—Clear	96	0
Galveston—Partly cloudy	90	0
Havre—Clear	90	0
Helena—Clear	82	0
Independence	90	0
Jacksonville—Cloudy	86	0
Kansas City—Clear	86	0
Knoxville—Cloudy	74	T.
Lander	90	0
Los Angeles—Clear	82	0
Memphis—Partly cloudy	93	.30
Medena—Clear	90	0
Needles—Clear	112	0
New Orleans—Partly cloudy	94	T.
New York—Cloudy	86	.02
North Head—Clear	64	0
Oklahoma—Clear	94	0
Phoenix—Partly cloudy	102	0
Pittsburgh—Cloudy	78	.01
Portland, Or.—Clear	88	0
Rapid City—Clear	88	0
Red Bluff—Clear	100	0
Roseburg—Clear	88	0
Roswell—Clear	92	0
St. Louis—Clear	80	0
Minneapolis, St. Paul—Raining	74	0
Sacramento—Clear	96	0
Salt Lake City—Clear	86	0
San Diego—Clear	78	0
San Francisco—Clear	68	0
San Luis Obispo—Clear	82	0
Santa Fe	88	0
Seattle—Clear	72	0
Spokane—Partly cloudy	88	0
Tampa—Partly cloudy	92	0
Tonopah—Clear	94	0
Tucson—Partly cloudy	98	0
Washington—Raining	92	T.
Winnemucca—Clear	92	0
Winnipeg—Cloudy	80	0
Yuma—Clear	110	0

VITAL RECORD

MARRIAGE LICENSES

The following marriage licenses were issued yesterday. Name and age given.

AMARAL—PONS. Ramon L. Amaral, 30; Bronwilma M. Pons, 24.
BOYLE—LINDON. Charles P. Boyle, 33; Verna Willis Lindon, 35.
CASEY—LYNCH. Dan J. Casey, 39; Nellie G. Lynch, 33.
CASSIN—MORRISON. George B. Cassin, 36; Ruby Morrison, 35.
CHAVEZ—ESPINOSA. Benito Chavez, 40; Tomacita Espinosa, 32.
COTTON—LEHNER. Walter S. Cotton, Jr., 23; Ruth A. Lehner, 19.
DINNEEN—CARESS. John D. Dinneen, 32; Emma A. Caress, 34.
DUTTON—BARRS. Harry A. Dutton, 34; Catherine A. Barrs, 29.
EISENSTEIN—APTER. Harry H. Eisenstein, 32; Esther Apter, 23.
FIENTER—ASH. Richard G. Fienter, 34; Frances R. Ash, 27.
FREEDMAN—STERN. Manuel Freedman, 34; Betty Stern, 19.
FUNK—COSBY. Irving R. Funk, 34; Julia Allen Cosby, 23.
GARJULLO—CAPPELLN. Rupperlo Garjullo, 22; Rose M. Cappello, 22.
GODBER—WARNER. Walter Lawrence Godber, 27; Frances C. Warner, 28.
GONZALES—ESPARSA. Rafael Gonzales, 42; Virginia Garcia Esparsa, 32.
HANSON—FOSTER. Beadle F. Hansen, 44; Ida L. Foster, 45.
HOUSE—ROBICHEAU. William House, 46; Lillian Robicheau, 36.
KAUFMAN—CARPENTER. Henry De Laney Kaufman, 21; Alta Marie Carpenter, 22.
KEARNS—TAYLOR. William J. Kearns, 36; Marye J. Taylor, 24.
LA BOURGE—FRANTZ. Jule Carl La Bourge, 23; Pearl Mary Frantz, 21.
MACCARO—ROMO. Mikelo Maccaro, 37; Maria Lucia Romo, 34.
McINNIS—HESKETT. John Trueman McInnis, 35; Pearl King Heskett, 27.
MICHAEL—ORELLE. James H. Michael, 24; Beatrice C. Orelle, 23.
MILES—MARTINSON. Robert J. Miles, 30; Mary Frances Martinson, 18.
MITCHELL—NICOLSON. George Russell Mitchell, 30; Maryone Nicolson, 23.
MUSGROVE—LEE. Guy Musgrove, 26; Gladys Lee, 21.
NATION—HAGEN. Don Oliver Nation, 37; Henrietta Winnifred Hagen, 32.
ORONA—RAMIREZ. Juan Orona, 36; Angela Sosa Ramirez, 28.
PICKERING—HOEGER. Fred S. Pickering, 47; Martha C. Hoeger, 28.
PRATER—MORRIS. Lee H. Prater, 46; Lillian W. Morris, 32.
RABELO—MORALES. Anastasio Rabelo, 41; Lorenzia Morales, 36.
RINETTI—RODRIGUEZ. Guido Rinetti, 42; Marcita Rodriguez, 26.
ROACH—JOHNSTONE. Bert T. Roach, 34; Gladys M. Johnstone, 24.
SCHAEFER—SPECK. Fred Schaefer, 23; Mable R. Speck, 21.
SMITH—FRUITT. William Robert Smith, 29; May Dorothy Fruitt, 28.
TAYLOR—LEVY. Howard Lee Taylor, 36; Reta Lerr, 28.
TRENCH—CLARKE. Greville Sydney Rotchfort Le Poer Trench, 25; Beatrice Georgina Clarke, 24.
TWEEDY—SIKES. Walter Kenneth Tweedy, 24; Mary Jane Sikes, 25.
VICKERS—REYNOLDS. George A. Vickers, 23; Dorothy M. Reynolds, 17.
WATKINS—REAGANS. James Murray Watkins, 26; Lillian M. Reagans, 22.
ZEITTER—JACKMAN. John H. Zeitter, 44; Alice A. Jackman, 35.
ZIMMERMAN—SHAW. Fred Zimmerman, 38; Nora Shaw, 37.

BIRTHS

Names, sex, place and date of birth.

ANDERSON. Mr. and Mrs. Martin. Daughter. 3714 South Gramercy Place. July 20.
BAIRD. Mr. and Mrs. William. Daughter. St. Vincent's Hospital. July 16.
CALDWELL. Mr. and Mrs. David. Daughter. Southwest General Hospital. July 14.
DAVIS. Mr. and Mrs. Arthur. Boy. Maternity Cottage. July 19.
DAVIS. Mr. and Mrs. Roy. Daughter. California Lutheran Hospital. July 14.
ECKLUND. Mr. and Mrs. Orlando. Boy. California Lutheran Hospital. July 14.
ELLIOTT. Mr. and Mrs. William. Daughter. Maternity Cottage. July 20.
EBHART. Mr. and Mrs. Clarence. Daughter. California Lutheran Hospital. July 17.
EVERSON. Mr. and Mrs. Edward. Daughter. California Lutheran Hospital. July 13.
FISHER. Mr. and Mrs. John. Daughter. Southwest General Hospital. July 14.
FLYNN. Mr. and Mrs. John. Boy. California Lutheran Hospital. July 21.
GORAN. Mr. and Mrs. Orville. Daughter. St. Vincent's Hospital. July 16.
HARMON. Mr. and Mrs. Edward. Daughter. 11612 Pew avenue. July 19.
HORSLEY. Mr. and Mrs. William. Boy. Hollywood Hospital. July 16.
KELLEHER. Mr. and Mrs. Joseph. Daughter. 2146 Gower street. July 12.
LINTON. Mr. and Mrs. Albert. Boy. 766 San Julian street. July 21.
MARVIN. Mr. and Mrs. George. Boy. 2234 Rose Drive. July 20.
McCLURG. Mr. and Mrs. Charles. Daughter. California Lutheran Hospital. July 15.
MENDENHALL. Mr. and Mrs. George. Boy. St. Vincent's Hospital. July 20.
MILLER. Mr. and Mrs. Alva. Boy. 1522 Glendale Boulevard. July 20.
MILLER. Mr. and Mrs. Frank. Boy. St. Vincent's Hospital. July 18.
OAKS. Mr. and Mrs. Roy. Boy. 6192 South Avalon 63. July 15.
OXFORD. Mr. and Mrs. George. Daughter. California Lutheran Hospital. July 17.
PETERSON. Mr. and Mrs. Hans. Daughter. 7303 Main avenue. July 22.
RIDDER. Mr. and Mrs. Gerrit. Daughter. Maternity Cottage. July 20.
SCHUPP. Mr. and Mrs. Daniel. Daughter. 1239 South Walker avenue. July 18.
SHOBER. Mr. and Mrs. Ralph. Boy. California Lutheran Hospital. July 19.
SLOAN. Mr. and Mrs. Elmer. Daughter. Southwest Maternity Hospital. July 14.
SMITH. Mr. and Mrs. Albert. Daughter. California Lutheran Hospital. July 15.
SPALTY. Mr. and Mrs. Fred. Boy. California Lutheran Hospital. July 20.
STOVER. Mr. and Mrs. Harold. Boy. 10014 South Main street. July 17.
SULLENTROP. Mr. and Mrs. Peter. Daughter. St. Vincent's Hospital. July 20.
WERNER. Mr. and Mrs. Elmer. Daughter. Maternity Cottage. July 20.
YOUNG. Mr. and Mrs. James. Boy. Maternity Cottage. July 20.

DIVORCE SUITS FILED

ACOSTA. Moses against Esther.
BARTCH. Charlie against Maud.
BROWN. Bertha E. against Jack H.
BROWN. Leona Maude against Otis.
ELMAN. Anna D. against Charles.
GUNDLACH. Grover C. against Erma.
JOYAL. Emily against George.
KIDWELL. Mary D. against Joseph F.
LEONARD. Thelma against Charles O.
LOCKWOOD. Nathan against Jenny.
MELANEZI. Caterina against Vincenzo.
MORALEZ. Josepha against Hinilion.
MOTOYASU. Tokuyo against Risuke.
MURRAY. Sarah R. against Henry E.
OLSON. Lottie F. against Nels R.
PAPPE. John A. against Dorothy A.
PATTERSON. Harold A. against Grace G.
PERCY. John C. against Mildred Walter.
RUCKER. Geraldine against R. Van.
SCHOCK. A. Irene against Thomas F.
SLERT. Teresa against Arthur.
TAYLOR. Ivah against J. W.
WARNER. Nora against Frank W.
WILSON. Hildreth Katherine against Ralph Lewis.
WRIGHT. Ina E. against James G.

DIVORCE DECREES GRANTED

BOYD. Hazel from Ira.
BUSH. Grace Gertrude from John Albert.
ENGER. Marie from Olaf.
FEARS. Margaret from Joe E.
JARVIS. Amy from Thomas.
KINKADE. Eugenia from Walter.
McMILLAN. Lorraine A. from Ross J.
NICKELL. Evelyn from John H.
PENN. Ada from Harry.
PUDDEPHATT. Betty Alice from David.
VAN DYKE. Walter C. from May M.
WARD. Charles E. from Rachel M.
YAMAMOTO. Riku from Henry.

NATURALIZATION PETITIONS

Petitions for naturalization, with name, nationality and residence given, have been filed with the United States District Court, as follows:

Dora Steinberg, 1069 Gambl street; Russia.
Lorenzo David, Santa Monica; Italy.
Renato Petrioni, 690 Alpine street; Italy.
Mario Grassi, San Pedro; Serbs, Croatas and Slovenes.
Thomas Moran, El Segundo; Ireland.
John Edward Lendrum, Maywood; Portugal.
Sigmund Klas, 215 West Seventy-fourth street; Hungary.
Joseph Henry Harker, 1455 West One Hundredth street; Canada.
Daisy Price Hannon, Inglewood; England.
Joseph Keller, 343 San Pedro; Germany.

OFFICIAL DEATH LIST

Name and place of death—	Age.	Date.
ALLEN, William. Los Angeles	78	July 21
BEACH, Ruben, Los Angeles	71	July 21
BRADFORD, Annie. Los Angeles	71	July 21
CATRON, John. Los Angeles	59	July 22
CHRISTENSON

DEATHS

With Funeral Announcements.

RAMSEY. Ralph Parker, late of 2027 Dalton avenue, beloved father of Mrs. Burton Kinney and Edwin F. Ramsey.
Services will be held Monday at 10:30 a.m. from the Ruppe Mortuary, 942 South Figueroa street.

REED. The funeral services of J. F. Reed will be held today at 3 p.m. from the Little Church of the Flowers, Forest Lawn Cemetery. W. A. Brown, funeral director.

REINKE. July 21, Ruth, daughter of the late H. J. and Mrs. Reinke and sister of Paul Reinke. Funeral services at Brunes Brothers' chapel, 855 Figueroa, Saturday at 1:30 p.m.

ROBBINS. July 22, Sarah B. Robbins, beloved sister of William R. Martin C. and Mrs. Ella Willis, Carrie M. La Berry and Mrs. Mary F. Ward. Funeral services today (Saturday) at 2 p.m. from the chapel of Reed Bros. Co., 72 West Washington street.

SCHILDKNECHT. Services for Rosina Schildknecht will be held today at 2:30 p.m. from 849 Mercury, 849 South Figueroa street.

SNIDER. July 21, Mrs. Kate Snider, wife of the late Pearl B. Snider, mother of Mrs. Ethel Snider, sister of Mrs. C. F. Eland and Mrs. Elizabeth Gimbel of Indianapolis, Mrs. Ward of Newcastle, and John Fisher of New Haven, Ind.
Funeral at St. Cecelia Church, Figueroa and Normandie, Saturday morning, 9 o'clock. Brunes Brothers, directors.

SQUIRES. The funeral services of Mrs. Rose L. Squires will be held today at 2 p.m. from her late residence, 216 South Kingsley drive street. W. A. Brown, funeral director.

STURDEVANT. Aged 80 years, Fred Sturdevant, a father, mother and one brother. Funeral services today from the chapel of Pierington Undertaking Co., 726 West Washington street. J. D. Robinson, director.

YAWTER. Edwin J., at 3113 Fourth street, Park, beloved husband of Emma C. Yawter and father of Mrs. Marjorie Yawter Pike and Edwina M. Yawter.
Funeral services Saturday, July 24, at 2 p.m., from the First Presbyterian Church, 9th and Arlington avenues, South Pasadena. A. Kirkbride & Co., directors. Interment Rose Hills Memorial Park.

WALLOCK. Mrs. Alice, July 22, aged 69 years, wife of C. F. Wallock.
Funeral from the residence, 321 Rose Villa avenue, Pasadena, Monday, 2:30 p.m. Mass at St. Patrick's Church, Thirty-fourth and Central avenues, for mass at 9 a.m.

WHITE. Robert Varian, late of 6409 West Eighth street, beloved son of Mrs. Sadie White, brother of Percy White, stepson of Mr. Lee Godfrey.
Services will be held Monday at 10:30 a.m. from the Ruppe Mortuary, 942 South Figueroa street.

WILLIAMS. Funeral services by Masonic Lodge for Mrs. A. Williams, today at 2:30 p.m., from the parlors of L. F. Utter, 4214 South Broadway.

CEMETERIES

FOREST LAWN MEMORIAL PARK
"The Cemetery Unusual"
Cemetery, Mausoleum, Crematory
Every form of burial under perpetual care
"Among the Hills"
Glendale Ave. & San Fernando Road

BEAUTIFUL HOLLYWOOD
Cemetery-Mausoleum-Crematory
Convenient and Permanent
6000 Santa Monica Boulevard
Holly. 8455. HEmpstead 88

Large, well established and beautiful
INGLEWOOD PARK CEMETERY
MAUSOLEUM AND CREMATORY
Just outside of city limits on Redondo Boulevard
Being permanent and perpetually cared for.
Office: Trinity 4427. Cemetery: Tribune 46

ROSEDALE CEMETERY
Crematory Vault Columbarium
1831 West Washington. RE. 103

FUNERAL DIRECTORS

RUPPE MORTUARY
Most Equipped, Oldest Established in Los Angeles
942 SOUTH FIGUEROA. Main 88
6300 SOUTH WESTERN. PE. 88
2949 COMPTON AVE. VE. 88

ROBINSON & ADAIR, INC.
FORMERLY BOOTH & BOTLEY
WE. 8434—3455. 837 WEST 16TH STREET

E. CLAIR OVERHOLTZER CO.
Trinity 8978. 1239 South Grand

GARRETT BROTHERS
1327 SOUTH FLOWER. 1319—Tilden 20

Robt. Sharp & Son. Main 123

CEMETERY LOTS

BEAUTIFUL three-grave lot, ninety years to run, location in Forest Lawn, two miles from Little Church of the Flowers, under big oaks, perpetual care paid for. Sell low for cash. Box RO. 6281.

ALL or part twelve-grave lot, highest in Cemetery. Finely located. VE. 1253.

FLORISTS

THE ALEXANDRIA FLORIST
HOTEL ALEXANDRIA
VA. 8921 FOR EVERYTHING FLORAL

ELEVENTH GUARDSMAN ARRESTED

Member of Coast Patrol Dies as Investigation of Smuggling Starts

ASBURY PARK (N. J.) July 23.—Arrest of the eleventh Coast Guardsman accused of rum running and investigation into the death of a member of the Beach Haven Terrace colony were announced today.

M. W. Rasmussen, superintendent of the Fifth District Coast Guard, in announcing the arrest, said that an investigation of the entire district was under way and that more arrests would be made.

While the superintendent refused to reveal that two station commanders and nine men are in custody as a result of confessions obtained in Ocean county on Tuesday, Admiral Grant of Ocean today asserted that four men in charge of stations and a score of guardsmen were involved.

The confessions which led to the first arrests included allegations that the entire force of one station had voted unanimously to join forces with the rum runners they were assigned to battle; that the wife of one station commander had carried out telephoned instructions from the Coast Guards to rum runners and that Coast Guard patrol boats had been used to land liquor.

RECTOR GOING TO WEDDING HURT

Dean Weld of Montecito Injured on His Way to Marry Stewart

SANTA BARBARA, July 23. (Exclusive)—Dean George Francis Weld, rector of All Saints by the Sea, Montecito, who returned from his vacation today to officiate at the wedding of Donald Ogden Stewart, the author, and Miss Beatrice Ames of Montecito tomorrow, was painfully injured in an automobile accident early this morning.

In a collision between his automobile and another car he suffered concussion of the brain, and his back and shoulder were badly sprained. He was taken to the Cottage Hospital.

The marriage ceremony is set for 4 p.m. tomorrow. Arrangements for another minister to officiate had not been made last night.

The Times
LOS ANGELES
Vol. XLV. SATURDAY MORNING, JULY 24, 1926.—PART II. 16 PAGES. POPULATION {By the City Directory—(1926)—1,262,397 / By the Federal Census—(1920)— 576,673

Motion-Picture Industry Acts as Host to Future King and Queen During Day of Entertainment

World of Make-Believe Opens its Portals to Royal Swedish Visitors

Left—At the Lasky studios, (left to right) Jesse Lasky, the Crown Princess Louise, Crown Prince Gustavus Adolphus and Milton Hoffman. Center—At the La Brea Pits, His Royal Highness examines a prehistoric specimen. Right—Metro-Goldwyn-Mayer Studios. His Highness, the Crown Prince Gustavus Adolphus, was made a member of the Arapahoe tribe of Indians. The Prince is in the center, with Col. Jim McCoy, Coy, Metro-Goldwyn-Mayer western star, on the left, and Standing Bear on the right.

OPEN VERDICT IN INQUEST ON BEACH PLANE DEATHS

Jury Urges Further Investigation; Matter Will be Presented to Grand Jury Tuesday

VENICE, July 23.—An open verdict was returned today by a Coroner's jury investigating the deaths of two little girls killed by the fall of an airplane in the edge of the surf here Wednesday. The jury recommended further investigation and Dep. Dist.-Atty. Davis announced that the matter will be presented to the grand jury on Tuesday. In the meantime Carol J. Crossan, pilot of the death plane, will be held in custody on suspicion of manslaughter.

Testimony that Crossan was in the habit of flying low and had been warned by police was given by several witnesses, and Crossan himself admitted that he liked to fly along the shore to skim the surf and wave at the bathers. But he declared he was not up Wednesday when he began the forced landing which terminated in a group of small bathers, failure of the plane's engine was attributed to plugging either of the oil or the water line by one witness, J. Nathan Brown, lawyer and former aviation engineer, who examined it after the accident.

PLANE FLYING LOW

One witness, A. Byron Morgan, a lifeguard, said he saw Crossan flying so low last Sunday that his plane at times was below the level of electric lights on Lorna Boulevard, which was lined with cars. Another, George Gibson, swore he had seen Crossan attempting to rise to fly over a pier 100 feet high.

The inquest was conducted at the Venice Italian undertaking rooms, where the bodies of the victims, Walter Cooper and Letitia A. Norton, lay. Dep. Dist.-Atty. Davis conducted the examination of witnesses and Pearl Schenck represented Coroner Schenck. Cross-examined by Davis as to if the witnesses who testified to the plane's low flying could hear the motor, none could, but all said his plane and its paint of

(Continued on Page 2, Column 1)

NEW CLEWS IN ORMISTON MOVEMENTS

Monterey Chief Reports Information on Activities During May

Clews pertaining to the whereabouts of Kenneth G. Ormiston, radio expert, during the early stages of the disappearance of Aimee Semple McPherson, pastor of Angelus Temple, were reported sent to Los Angeles authorities by Chief of Police W. A. Gabrielson of Monterey, according to dispatches received yesterday.

Officials at the District Attorney's office when informed of reports that local investigators were en route to Monterey to investigate information said to be in the possession of Gabrielson, declared the case was closed as far as that office is concerned.

It was reported that Gabrielson has discovered information concerning the movements of Ormiston shortly following the disappearance of the evangelist from Venice on May 18, last, when she says she was abducted by two men and a woman and held prisoner for thirty-five days until

(Continued on Page 2, Column 5)

NEED A LITTLE GINN IN HAREMS

Spirits Might Liven Things Up Some, For, According to Elinor Glyn, the Loudly-Praised Beauties of Egypt's Cloistered Palaces Really Are Dull and Silly

Gentlemen, prepare yourselves for utter disillusionment. Women of the harems of Egypt are dull and silly, according to Mme. Elinor Glyn. Yesterday morning at the Ambassador Theater she gave the second of a series of talks sponsored by the Assistance League, for the purpose of raising money for a new home for the Day Nursery.

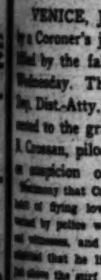
ELINOR GLYN

Mme. Glyn said that she had visited several harems and found that the women giggled and like foolish youngsters and talked of their favorite topics of conversation—their clothes, love and the latest novels. Some of them, however, are remarkably well informed because of the great amount of reading they do. These women are unhappy and ask what is going on in the world outside, when they can't leave the palace. Reading chocolates is their favorite diversion.

So it is not to encounter "ginn" in Egypt, Mme. Glyn stated, that the native actually believe that spirits called ginn come out of church yards after sundown and cast evil spells over mortals. Mme. Glyn was allowed to enter some mosques into which a woman had never before set foot, and she was thankful that the tour took place in daylight, otherwise a ginn or two, she fears, might have followed her. Nowhere in the world is faith so blind and so absolute as in Egypt, she said.

Mme. Glyn described some of the palaces of Egypt, and took her listeners to a formal dinner party, or two, at which the service was so perfect and speedy that one actually had to "gobble" the food to keep up with each course. The palaces are lavish beyond description, and Mme. Glyn said that her only regret was that Cecil de Mille couldn't be there to get some ideas for a picture.

She believes that the Sphinx has a strange magnetism emanating from the thoughts of millions of people who have looked upon it, and from whatever vision inspired the maker of it, that should make it an inspiration to all who contemplate its mysteries. At the same time, she said, "Egypt is a mystery and a terror to me and I never want to go back there."

Mme. Glyn's last talk will be given at a dinner at the Ambassador on August 8, next.

COUNCIL APPROVES POWER BOARD PAIR

Attorney John R. Richards and William P. Whitsett were confirmed yesterday by the City Council as members of the Water and Power Commission to which they were appointed by Mayor Cryer. Mr. Whitsett was reappointed. Attorney Richards will fill the vacancy caused by the resignation of C. A. Dykstra. The appointment of George J. Stoneman to the Civil Service Commission was confirmed, as was that of Arthur L. Line to the Humane Treatment of Animals Commission.

COAST GUARDS FACE NEW QUIZ

Shell Which Found Mark in Office Investigated

Fugitive Launch Leads Rum Chaser Long Pursuit

Ramming San Pedro School Craft Up for Inquiry

Investigations of two more happenings in the marine Coast Guard service were ordered last night by Commander L. C. Covell at Los Angeles Harbor. One was the asserted firing of a solid shot yesterday by the CG-254, which passed through the office of the Bethlehem Shipbuilding Corporation, narrowly missing a number of clerks, book-keepers and stenographers, the other the ramming last Saturday by the CG-225 of the launch Pedro I, containing a navigation class from San Pedro High School.

The CG-254 was in pursuit of the launch Imp, according to a report by Boatswain Layton H. Williams, which had failed to stop on signal as she was entering the harbor. Boatswain Williams declared, it was said, that he had ordered the firing of a blank charge to stop the Imp and that a solid-shot cartridge was inserted in the CG-254's one-pounder by mistake.

SHOT MISSES LAUNCH

The shot missed the Imp completely, but passed over the harbor waters for two miles, passed through the outer wall of the shipbuilding company's office, knocked a large flake of concrete from the wall of a vault, ricocheted and knocked a hole in another wall.

The Imp hove to after the shot and two men on board, Elmer Oldacosta and G. H. Whitman, were arrested, but it had not been decided last night whether to prefer charges of failing to stop on signal against them or release them with a warning.

According to Boatswain Williams, he sighted the Imp late Thursday afternoon rounding the west end of Catalina Island and signaled her to stop and be searched. Instead of obeying the signal the launch veered toward the Malibu coast and put on full speed. The CG-254 pursued her until nightfall, firing at her with the one-pounder, but could neither hit nor overhaul her. The reason developed yesterday, Commander Williams said, when it was discovered the old slow-speed, heavy duty engines which formerly powered the craft had been replaced with a pair of racing engines of 225 horsepower each.

EX-COAST GUARD ON BOARD

Whitman, one of the men in charge of the craft when she was stopped yesterday, was formerly chief boatswain's mate in the Coast Guard service. He was discharged recently because he complained the Coast Guard pay was not sufficient to support his wife and family.

The launch Pedro I, constructed by the San Pedro High School and used for instruction purposes, was considerably damaged in the collision with the CG-225, it was said, her bow being stove in. The CG-225 left immediately afterward for patrol duty in Mexican waters, but a thorough inquiry into the affair will be made, Commander Covell said, as soon as she returns.

PARTY LEADERS OPPONENTS

Dockweiler and Elliott Enter In Democratic Race for Senatorial Place

Apparently presaging a vigorous contest for the Democratic nomination for United States Senator, a check of nominating petitions filed with Registrar of Voters Kerr yesterday revealed that two of the party's most active leaders, Isidore B. Dockweiler, Democratic National Committeeman, and John B. Elliott, Collector of Customs for the Southern District of California under the Wilson administration, will oppose each other.

Friends of Mr. Elliott circulated his nominating petition despite his announcement that he would decline to become a candidate, but were relieved of their doubts in the matter when he consented to enter the race upon being shown the petition bearing the names of more than 2500 friends and supporters.

Mr. Dockweiler, who has been absent from the State for several weeks, announced upon his return a few days ago that he will make a State-wide campaign for the nomination.

BOATSWAIN AND CREW CONVICTED

Defense Attorney Plans Appeal of Court Findings at Coast Guard Trial

Boatswain John De Zeeuw and six members of the crew of the CG-289, a Coast Guard cutter, were found guilty yesterday by the general court-martial which has been trying them on a hi-jacking charge. They are subject, if the verdict is confirmed by the Secretary of Treasury, to a year's imprisonment and dishonorable discharge.

The formal charges were scandalous conduct tending to the destruction of good morale, falsifying log entries and false swearing.

John J. Monaghan, defense attorney announced after the court-martial that he will file an appeal to the United States Circuit Court of Appeals and obtain a writ of habeas corpus for the men, and that he will file charges at once against the prosecuting officer and members of the court on charges of malicious prosecution, violation of constitutional rights and usurpation of authority.

The prosecuting officer was Commander L. C. Covell of the local Coast Guard unit. Commander W. C. Maccoun of San Francisco was president of the court, and associate members were Lieutenant-Commander Charles McMillan and Lieut. W. L. Austin.

Though the court did not announce its verdict, that it was guilty was shown by the court's failure to notify the prisoners of acquittal, as it would have done had they been freed of the charges.

According to the testimony on which the charges were based, the CG-289 seized a rum boat loaded with several hundred cases of liquor off Laguna Beach, May 20, misappropriating most of the cargo, and took her into Los Angeles Harbor the morning of May 21, turning in about thirty-five cases and announcing that the capture had been made that morning. The vessel had been assigned to search for the body of Aimee Semple McPherson off the Santa Monica

(Continued on Page 2, Column 5)

CRIME IMPETUS LAID TO FILMS

Presbyterian Synod in Plea for Censorship

Certain Imprisonment Urged for Dry-Law Evaders

Delegates Hear Plan for Anti-Wet Propaganda

A stand for motion-picture censorship because "one of the greatest causes of crime is the unregulated motion-picture screen;" recommendations that enforcement of the prohibition law be placed in sympathetic hands; that drinkers as well as sellers of forbidden liquor be punished; that imprisonment be made a certain punishment for violations of the prohibition law and giving of public school credit for certain church work were matters before the California synod of the Presbyterian Church at its sessions yesterday.

The synod pointed out that "the prison congress in London recommended by almost unanimous vote a central censorship committee in every nation" and recommended "the mutual oversight and control of the moving-picture industry by Federal, State and community authority."

"Deploring the fact that citizens of our country deliberately violate the prohibition law, thus making for crime and the creation of an atmosphere for a national crime wave," the synod recommended "a great educational campaign throughout the land for law observance, for strict law enforcement and for swift and sure punishment of all law violators."

Ex-Judge W. A. Beasley, in an address before the synod, said "a skilful, paid propaganda has fastened on many minds the idea that the prohibition law was forced on the American people by a militant minority" and that a movement should be started to overcome this propaganda. "There has been no serious attempt by the State or nation to enforce this law," he said.

"The discontent of today differs from that of any other period," Dr. Silas Evans, formerly president of Occidental College, said to the synod, "in that it is open-eyed and unterrified."

Rev. William Stewart Young, for thirty-five years State clerk of the synod, resigned due to ill health.

LINEBERGER TALKS AT SYNOD'S SESSION

Congressman Lineberger yesterday spoke to the joint Presbyterian synods of California and Arizona, meeting in Hollywood. His subject was law enforcement. He announced he will leave today for a two weeks' speaking trip in Northern California in the interest of his Senatorial campaign.

I See by Today's "Times" Want Ads—

That private party wants to sell six genuine oriental rugs. Different sizes and makes.

That party wants to sell used showcases and shelving suitable for grocery or hardware store.

That Harley-Davidson motorcycle with or without side car is offered for sale. Any reasonable offer will be accepted.

That a $250 model electric range—like new—is a bargain at $135, including extras.

That $250 cash buys three-room cottage to be moved from lot.

THOUSANDS PAY HOMAGE AT BOWL TO ROYAL PAIR

Crowd Gives Swedish Crown Prince and Princess Ovation in Amphitheater

Far from the rugged cliffs of his native North, Gustavus Adolphus, Crown Prince of Sweden, stood with bared head last night in Hollywood Bowl while the strains of his nation's anthem rose to the clear California stars and died in the distance among the rolling hills.

Around him stood an audience that thronged the great amphitheater to capacity and overflowed in thousands, paying tribute of respect and friendship to the royal visitors, the heir to the throne of Sweden and his consort. As the last echo of the national anthem passed, the great audience indulged in another ovation of cheers and hand-clapping, similar to that which had greeted the entrance of the royal party a short time before.

Thousands of that audience had waited eagerly with a warmth and enthusiasm which the passage of time did not abate for the royal visitors. And when the Crown Prince, with Crown Princess Louise and their party did at length arrive, their entrance was still further delayed by a wall of human beings.

CROWD DELAYS ENTRANCE

Fifteen minutes elapsed before the seven motorcycle officers who have escorted the Crown Prince since his arrival here, aided by a detail of detectives under Detective Lieutenant Lucas and more than 100 patrolmen, were able to clear a way through the throng. The crowd did its best to facilitate their efforts, but there were altogether too many persons in one place to permit dispersal to be an easy matter.

And there were so many children. Doubtless never before in the history of the Bowl had there been so many. Parents seemingly unanimously had determined their offspring should have the memory of beholding Sweden's royal couple to treasure throughout their days. There were babes in their mothers' arms, toddlers clinging to their parents' hands, and older ones struggling on tiptoe to see if the Crown Prince and his Princess weren't coming at last.

The royal party arrived at the Bowl at 9:15 p.m., the opening of the concert being delayed until their ar-

(Continued on Page 2, Column 2)

TAKES TRIP AFTER TRIAL SEPARATION

Mrs. Ross Off to Orient But Mate Denies Change in Marital Status

Mrs. Lucy Banning Bradbury Greenleaf Ross, sister of the late Hancock Banning and wife of Robert E. Ross, son of former Federal Judge Erskine M. Ross, has gone to Japan and the Orient for a long stay, thus lending an air of permanence to the trial separation she and her husband agreed upon last March. This was learned yesterday at her home, 503 Commonwealth avenue. Both Ross and Mrs. Ross move in the highest social circles of the city and Mrs. Ross was once acclaimed as California's "most beautiful woman."

Mrs. Ross left several weeks ago, not announcing her plans in regard to her husband. When the separation was agreed upon last March it was supposed to be merely a trial separation for three months only. That period has passed by two weeks. At the time Mrs. Ross was not so sure the separation would be temporary, though Ross emphasized this feature in speaking of it.

By telephone Ross declared yesterday there has been no change in the marital status, but said he had nothing to say about it and wanted no one else to say anything. He was found at his apartment, 2505 West Sixth street, which he has occupied since he and Mrs. Ross parted.

Ross and Mrs. Ross continued

(Continued on Page 2, Column 3)

'PRINCESS MAE' LOSES SEAT

Miss Murray, Latest of Hollywood's Royalty, Says New Husband Entitled Her to Sit Beside Crown Prince, but for Lack of a Car Her Place Was Lost to Greta Garbo

As the guests were seated yesterday at the luncheon of Metro-Goldwyn-Mayer to Their Highnesses Gustavus Adolphus and Louise, Crown Prince and Crown Princess of Sweden, considerable comment was aroused by the fact that the seats to the left of the Crown Prince and to the right of the Crown Princess were vacant.

Mae Murray

GRETA GARBO.

Time elapsed and no one filled these seats. Finally Greta Garbo, Swedish actress, hurried in and was placed to the left of the Prince while an employee of the studio was placed next to Her Highness. It was not until the luncheon was well under way that Joseph M. Schenck, motion-picture producer, arrived to take his seat next to Her Highness.

A well-defined rumor has it that there was considerable competition among the feminine stars of the company as to whom would site next to the Prince.

And according to Mae Murray, it was she and not Greta Garbo who really was slated for that honor.

"That was the case as I understood it," she said. "But naturally they had to fill in when I could not get there on time. I had to discharge my chauffeur and so had no one to get me to the studio. They finally had to send a car for me. I hear that they were trying everywhere to get me by phone."

Miss Murray recently announced her marriage to Prince David Divani of Georgia. This Prince was not noted among the guests.

The Lancer

by Harry Carr

FROM a frenzied heart, I send out this appeal to Beebe, the famous naturalist.

I hope that the next time he goes somewhere on a scientific expedition, he loses himself.

He is destroying all our illusions.

The historian of Beebe's expedition to the Sargossa Seas has come to live in Hollywood. And she has given our illusions the final swat.

TAME SHARKS

Like everybody else, I have dreamed of the Sargasso as a mysterious sea, infested with terrible man-eating sharks. And in the long kelp sea meadows slumbered the wrecks of age-old Spanish galleons that floated on and on forever.

This ruthless young lady tells me that they discovered that there are no such things as man-eating sharks; and there is no Sargasso Sea.

Whatever it is that has been biting folks all these years, the sharks are guiltless. She says there is no authenticated case on record of a shark actually attacking a man in the water or out.

In fact, she leads us to believe that the shark is a cruelly libeled critter of sweet and forgiving disposition. Every child should have at least one shark for a tender playfellow.

LOVING RATTLESNAKES

These shark stories of high science remind me too much of the scornful contention of the Hopi Indians that the rattlesnakes would never bite anyone if they were made to understand that the person loved them. Somehow or other, my affections simply refuse to light on a rattlesnake. And anybody who wants to take a bath

(Continued on Page 3, Column 3)

AUNT HET

BY ROBERT QUILLEN

"I reckon a specialist is a doctor that tries to find out what's wrong instead of squirtin' somethin' in you to stop the pain."

(Copyright, 1926, Publishers Syndicate)

SACK DISCLOSES MYSTERY DEATH

Murder Suspected in Find of Charred Bones

Remains of Woman Hidden in Garage

Missing Doctor Tenant of Premises Sought

Charred bones of a woman found in a gunnysack in a garage at 1406 West Sixty-eighth street yesterday caused police to begin an investigation with a murder-mystery angle figuring prominently.

The sack contained, police reported, shoulder bones, those of the right arm and hand, left leg and a few vertebrae. After a minute examination, Assistant County Autopsy Surgeon Webb reported they are the bones of a woman about five feet ten inches in height and 35 to 40 years of age. Belief that they might have been used for medical purposes was discounted by the charred appearance and the fact that fragments of flesh still adhered to them.

Police said the bones were turned over to them by Edward Fritt, owner of the property where the garage is located, who said he found the sack while cleaning up the place.

MURDER THEORY

Detective Lieutenants Jarvis and Craig reported after an investigation that their early findings tended to substantiate the murder theory. They examined the kitchen of the house in front of the garage, they said, finding that the kitchen stove had been removed to the garage, and a small operating table erected in its place. The table was badly damaged, they said, giving rise to the theory an attempt had been made to destroy it.

Blood-stained newspapers were found in the kitchen, the officers reported. They said further they had learned that lint from a burlap sack adhered to some of the bones, indicating that they might have been burned in one sack and the remains then transferred to another. Fingernails were still attached to the one hand found, they said, indicating that death had occurred less than six months ago, as after that period the nails usually drop off.

DOCTOR MISSING

The officers reported that Fritt, the owner of the house and garage, said the property had been rented by an osteopath on May 25, last, for a period of two months. The house has been occupied a month and five days, it was said.

Police endeavored, without success, to locate the doctor. It was learned that he formerly had offices in a building at Vermont avenue and Manchester Boulevard. He left that office approximately two months ago, it was learned.

Dr. Walter E. Grow, a chiropractor, who formerly occupied offices adjoining the man who is being sought, late last night told officers, the osteopath had lived and practiced in the neighborhood for approximately a year past.

The doctor moved suddenly about two months ago, however, Grow stated. He had been complaining of his health and suddenly decided, according to his story to his neighbor, to get out of his office and into the open. He intimated that he might take a long automobile trip.

OPEN VERDICT IN PLANE TRAGEDY

(Continued from First Page)

silver and blue, which, they said, made it easily recognizable.

WITNESSES HEARD

Armand A. Normandin and Cyril J. Cupfer, fathers of the two children, were the first witnesses and identified the bodies. Mrs. Pearl Snyder said when she first saw the plane it was about forty feet up and coming over a pier. As it neared the water, she said, it swerved and she thought a wave struck it. Richard Glenn Snyder, 14 years of age, also told of seeing the plane fall, and of the bodies of the little girls floating in the surf. Had it kept up a few yards further, he said, it would have missed all the bathers.

Natalie Tatum testified the same plane had flown very close to her when she was in the water several times.

Alfred Hall, Crossan's passenger on the fatal flight, said the motor failed when the plane was about 800 to 1000 feet up, and Crossan had cried out not to worry, that he would land safely. Hall paid $5 for the trip, he said, which was to include a straight flight and a stunt; Crossan's price for a straight flight was $2.50.

Robert Jameson, 15, said he had seen Crossan's plane "doing the dip" in the surf several times; when he saw the accident Wednesday he thought the performance was being repeated.

PILOT WARNED

Motorcycle Officer Lyons said when he arrived at the beach after the accident Crossan and his passenger were nowhere to be seen. So far as he could learn, he said, they had made no effort to aid the victims. He said he had seen Crossan's plane fly low on several occasions, and had considered arresting him for low flying. The records at the Venice police station, he said, show that Crossan has been warned to be more careful.

Morgan, who told of the low flying of last Sunday, declared he had to keep his children away from the beach because of the aviator's habits. He declared Crossan had been put off of Rogers Airport field for dangerous flying, and said he knew of three planes the aviator had "cracked up."

'Old Bear' Notes Held to Blame in Suit for Divorce

Letters he declared were written to his wife by "The Old Bear" helped to break up the home of Tony and Betty Spencer Calderone, according to a suit for divorce on file yesterday by Calderone.

Calderone stated his wife posed as single and accompanied other men to places of amusement and corresponded with them. He expressed the opinion the letters signed "The Old Bear" were written by another man.

Mrs. Calderone was said to have replied to the letters by addressing the other party as "Dearest Heart." The letters were couched in endearing terms, according to Calderone, and expressed the writer's need for the companionship of the other man.

ROYAL PAIR AT BOWL CONCERT

(Continued from First Page)

rival. The party of twenty-four made the journey from Col. Henry E. Huntington's home at San Marino in twelve automobiles. The members of the party were those who had been dinner guests at the Huntington home. Because of a late start from the Huntington home, the run to the Bowl, for which an hour had been allowed, was shortened to forty-five minutes.

Amid continued applause the members of the party made their way to the royal box, decorated with the blue and yellow colors of Sweden. The Crown Prince, standing, acknowledged the tribute, and hardly was he settled in his seat when he arose as the orchestra, directed by Sir Henry Wood, struck into the Swedish National Anthem. There was another tremendous outburst of applause when the music ceased, which the Prince acknowledged with bows and smiles.

COUPLE WELCOMED

The Crown Prince, in full evening dress with the royal insignia, sat in the front row of the royal box with the Crown Princess at his right. Crown Princess Louise wore a simple evening gown with a brown wrap. Also in the front row were Prince Erik and Princess Louise of Denmark.

An address of welcome was delivered by Mrs. Leiland Irish, in the course of which she briefly sketched the history of the Bowl and its future plans. She was understood to say she hoped the royal couple would carry to their homes the musical sentiment the Bowl was trying to convey. It was difficult to hear part of her address. There were so many children too young to understand that silence was particularly golden on that especial occasion, and despite all parents could do babies insisted on uttering sounds of glee and anguish.

When the royal party arrived, the air was calm and balmy. Later a little breeze sprang up.

Close observers of the royal couple entertained feelings of anxiety concerning Crown Princess Louise. The visit to the studios of Hollywood in the afternoon had been cut short because of her fatigue. Of rather delicate physique, it was plain that the strenuous round of activities in Los Angeles had begun to tell upon her. On the ride to the Huntington home from the Hollywood visit she appeared greatly worn, and she seemed still weary at the concert last night. It was apparent only her courtesy and consideration for those eager to entertain her kept her to her engagements.

AUDIENCE COURTEOUS

Th royal party left the Bowl at the conclusion of the concert at 11 p.m. Here the courtesy and respect of the great audience displayed itself. It was noticed that only a very few persons left the Bowl before the departure of the Crown Prince and his party. The thousands remained, despite their anxiety to make their exit as quickly as possible in view of the terrific traffic jam. The royal party motored to the Huntington home.

Upon their departure from the Bowl, throngs stood in lines ten to twelve deep from the entrance to Highland avenue to bid them farewell. Police kept cleared lanes between these lines to allow those in the Bowl to make their exit.

The traffic congestion in the vicinity of the Bowl was undoubtedly the greatest in its history. In surrounding streets, automobiles were parked solidly for distances of ten and twelve blocks.

The dinner at the Huntington home, preceding the visit to the Bowl, was in honor of the Crown Prince and Princess and the directors of the Huntington Library. The royal couple arrived at the home from their Hollywood visit at 3:50 p.m. and retired to their suite for a rest.

COLORS IN FLOWERS

The centerpiece of the oval table was a massive bouquet in Sweden's colors, yellow roses and blue delphiniaa. There were four sidepieces composed of the same flowers. At each of the twenty-four places was a tiny pot containing a fern and a miniature American and Swedish flag.

Among the guests, in addition to the Crown Prince and Crown Princess, were Prince Erik and Princess Erik of Denmark, Mr. and Mrs. L. E. Wallerstedt, Vollmer Boster, Mr. and Mrs. Henry M. Robinson and Dr. and Mrs. Robert A. Millikan.

As the party motored through the entrance to the Huntington estate on the way to the Bowl, a crowd of some 400 persons cheered and waved greetings.

Today is the last day for the royal party in Los Angeles.

REST PLANNED

No formal program had been arranged for them, but it was announced last night that it is planned to take their Royal Highnesses to Exposition Park this morning to view the fossils, art gallery and other items of interest at the museum there.

Following their visit to the museum, the party will be taken to see the oil fields at Signal Hill and then will spend the afternoon at rest. Since their arrival in Los Angeles, they have been almost constantly engaged and expressed the wish that they be allowed their last afternoon here in rest and seclusion.

They depart tonight for the Yosemite, leaving on the Southern Pacific at 6:15 p.m.

The film city went through its paces yesterday to give the Crown Prince and Crown Princess a glimpse of the inner working of America's most picturesque industry. The royal couple toured studios, where they witnessed the taking of scenes, met studio executives and players and were entertained at a luncheon on one of the large stages at the M.-G.-M. plant in Culver City.

A first glimpse of studio life was afforded Their Highnesses when the royal party was received at the Metro-Goldwyn-Mayer studio by Louis B. Mayer, Irving Thalberg, Harry Rapf and other executives who escorted them to a Scottish village in replica where Director John Robertson staged a scene from "Annie Laurie."

SALUTE FIRED

United States Marines, now used in a motion picture at this studio, fired a twenty-one-gun salute.

On an adjoining set, the royal pair were initiated into the mystery of a storm scene. Wind machines drove water against the walls of the buildings while a lightning machine gave flash after flash of mimic heavenly violence.

Pauline Starke, Douglas Gilmore and Karl Dane played the scene under the direction of Edmung Goulding.

The party then was escorted to luncheon which was served in a Seventh Century castle set on one of the stages. In addition to Their Highnesses Gustavus Adolphus and Louise, and Prince Eric and Princess Erik of Denmark, those seated at the table included His Excellency Wollmar F. Bostrem, Swedish Minister to the United States, Hon. Robert Woods Bliss, United States Minister to Sweden, Col. Oscar N. Solbert, Mr. and Mrs. Henry M. Robinson, Mr. and Mrs. William A. Monten, Louis B. Mayer, E. J. Mannix, Irving Thalberg, Joseph M. Schenck, Harry Rapf, Hunt Stromberg, Fred Beetson, Ralph Trueblood, George C. Young, E. A. Dickson, Wesley Barr, Lillian Gish, Mae Murray, Greta Garbo, Ramon Novarro, John Gilbert, Norma Shearer, Lon Chaney and Tim McCoy.

MADE INDIAN CHIEF

Following the luncheon His Highness Prince Gustavus Adolphus was made an Indian chief in the Arapahoe tribe, being christened "Walk-Nee-A-See" (Lone Bear) in a tribal ceremonial conducted by Chief Standing Bear and interpreted by Col. Tim McCoy.

The name "Lone Bear" was selected for the Prince, according to the Indians, because of the fact that as an archeologist His Highness digs, and because the bear symbolizes strength and power.

On their way from the Metro-Goldwyn-Mayer Studio in Culver City to the Famous Players-Lasky Studio in Hollywood, the royal party stopped at the La Brea pits, where His Highness Prince Gustavus Adolphus personally exhumed a tibia bone of a saber-toothed tiger. This bone was presented to him as a souvenir of the occasion.

At Famous Players-Lasky the party was escorted through the studio by Jesse Lasky, who took it through the carpenter shops and stages. Studio musicians played the Swedish national anthem as the party entered the set where Pola Negri is working under the Swedish director, Mauritz Stiller. This was the last set visited at the Lasky studio.

At Warner Brothers the party was welcomed by Jack and Harry Warner and met Director Ernst Lubitch. The Crown Prince posed for two pictures, one with Patsy Ruth Miller and George Jessel and the other with Monte Blue.

"Marvelous," was the lone exclamation of the Crown Prince as he first glimpsed the interior of the bowl. "There is no wonder that you are proud of this natural amphitheater and well you might be, for I don't believe there are any in Europe located in a more beautiful spot," he added later.

AVENUE IMPROVEMENT URGED

The southwest branch of the Los Angeles Realty Board has urged the City Council to request the County Board of Supervisors to improve Manchester avenue from Palisades del Rey to the Orange county line.

CONCRETE PAVING ASKED

The paving of One Hundred and Fifth avenue from Santa Monica Boulevard to Pico Boulevard with six and one-half inch concrete has been asked of the City Council by property owners.

DIVORCE RECALLS CONSPIRACY

Wife Quits Man in McCartney Case

Mrs. Fay Blair

RECALLING the tumultuous matrimonial affairs of Grant McCartney, former wealthy real estate operator of Los Angeles, Mrs. Fay Blair yesterday obtained a divorce in Judge Hollzer's court from Sidney Blair, who was indicted with McCartney on a charge of conspiring to prepare false evidence in a divorce case between McCartney and his wife.

Mrs. Blair obtained her decree on the statutory ground that her husband was convicted of a felony. Blair, who was found guilty on the indictment naming him and McCartney, was sentenced to San Quentin May 19, 1924.

Mrs. Blair testified she and her husband were married March 1, 1924, and separated April 12 of that year. It was said to have been Blair's part in the McCartney case that caused the rift between him and his wife. Mrs. Blair was represented by Attorney S. S. Hahn.

McCartney has been a fugitive from justice ever since the night he and Blair were asserted to have attempted to place Mrs. Paula McCartney, wife of the real estate operator, in a compromising situation in a roadhouse near Beverly Hills. McCartney was said to have attacked his wife in the cafe on the evening of the incident. He disappeared the same evening, and a nation-wide search instituted by the local police failed to reveal any trace of his whereabouts.

Mrs. McCartney later obtained a divorce from her husband in the local courts.

STRIKE END REPORTED NEAR

Victory for Cleaning Employers Predicted; Four Arrested in Picketing

Reports that negotiations were in progress looking toward an immediate end of the cleaners' and dyers' strike, now in its fourth day, became current yesterday.

The reports, however, could not be verified. Neither executives of the Cleaners and Dyers Plant Owners' Association nor members of the union would comment on the reports. But from sources outside the affected industry, it was learned that the strike will probably end in short order in a decisive victory for the employers.

In the meantime, police took vigorous action to halt lawlessness on the part of the unionists and the thugs reported to have been imported into the city to demoralize loyal workers.

FOUR ARRESTED

Four men were arrested during the day on charges of picketing and police announced that further disorders and demonstrations would bring wholesale arrests.

The four strikers taken into custody are J. J. McDonnell, J. E. Palmer, Jack Sylvain and Robert Hopkins. They were arrested by Patrolmen Lincoln and Pfeiffer of the police hobo detail after a demonstration in front of the Hollywood Cleaning and Pressing Company, 1035 McCadden Place, Hollywood, scene of a near-riot by strikers and their sympathizers on the first day of the walkout.

The officers stated that the quartet was seeking to bully loyal employees into leaving their jobs and that they were creating a disturbance.

THIRD DAY OF STRIKE

Aside from the arrests, the strike dragged through its third day with the lines of the employers holding firm and no additions to the ranks of the unionists. The frequent demonstrations by strikers in front of dyeing and cleaning plants whose men had failed to respond to the strike call had virtually ceased in the face of the business-like attitude of police guards stationed about these plants to preserve order.

Raymond Shively, spokesman for the Cleaners and Dyers Plant Owners' Association, declared that the employers were holding firm, with indications that the strike would be brought to an end in the near future.

BOY AUTOIST RELEASED IN GIRL'S DEATH

Witnesses Assert Victim Struck in Safety Zone and Body Carried 105 Feet

After deliberating four hours, a jury in Judge Hahn's court yesterday acquitted Byron L. Nance, 18-year-old high school student, accused of manslaughter in connection with the accidental death last April of Miss Amelia Campbell, 21 years of age. Miss Campbell died after being struck at Kent and Alvarado streets by an automobile driven by young Nance.

Dep. Dist.-Atty. Scheinman contended in the course of the trial that Miss Compbell was in a pedestrian zone at the time of the accident, and produced witnesses who testified that Nance was driving faster than thirty-five miles an hour and also that Miss Campbell's body was picked up after the accident 105 feet from where she was struck.

Nance was defended by Attys. Joseph M. Watner and Hugh L. Dickson.

Procession in St. Ann Fete to be Tomorrow

The annual procession in honor of the shrine of St. Ann at Santa Monica will take place tomorrow, starting at 3 p.m. from Twentieth street and Colorado avenue. The procession is a part of the novena in honor of the saint. It will be led by a cross bearer, accompanied by two ecolytes with lighted candles; then will follow sanctuary boys and members of sodalities of St. Ann's and St. Monica's churches, and the Santa Monica Knights of Columbus.

At the end of the procession the relic of the saint will be borne and will be given to the people for veneration at the close of the service. The masses at the shrine tomorrow will be at 8 a.m. and 10:30 a.m., and evening devotions at 7:30 p.m. On Monday, the feast of St. Ann, there will be mass at 8 a.m. and the novena will be closed with a solemn high mass at 10 a.m., followed by a children's procession.

USED CAR BULLETIN

July 24, 1926

The day has gone when one automobile satisfies a whole family. Why not supplement your present automobile with a good used car.

Times Want Ads LEAD THE WORLD

BOWL FILLS IN GREETING TO PRINCE

Sir Henry Plays Program to Please European Taste, Closing With Swedish Airs

BY ISABEL MORSE JONES

A capacity audience which overflowed on to the hillsides turned out to greet the Crown Prince of Sweden at the Bowl concert last night. Sir Henry Wood had arranged a program of orchestral numbers designed to please European taste. Opening with Weber's "Oberon," followed by a Purcell suite in the crisp English style and a twenty-minute Beethoven Recitative and Aria sung by Marcella Craft the concert was but half over after the entire Tschaikowsky Fourth Symphony with its four movements was finished.

As half the audience had left during the intermission the Handel Concerto Grosso was eliminated. Marcella Craft singing an Aria from Verdi's "Ernani" and the concert being fittingly closed with a Swedish Rhapsody containing national airs by Alfven.

The Purcell Suite suited well the holiday mood of the restless audience having just the requisite clarity of melody and the simple orchestration to interest a crowd that showed plainly it was there to see the Prince and that the music was quite incidental. This attitude was unmistakable during Marcella Craft's rendition of the difficult and lengthy Beethoven Aria. At another time this musically pretentious number would have been better received. Miss Craft sang it with reverence and due regard for the traditions in which she has been schooled. Her voice carried well over the vast hillside auditorium and she maintained an exact intonation throughout save for the uncertainties resulting from a bad tremolo.

Sir Henry's reading of the Symphony No. 4 by Tschaikowsky was enthusiastically received because of its familiarity rather than for any marked originality of interpretation. The concert might well have ended with its brilliant finale as indeed it did for many who chose that time to depart.

The Prince entered after Miss Craft's first Aria, announced by the flashes from various enterprising newspaper photographers, and at the close of the soloist's number the orchestra played a Swedish national hymn not unlike our own "My Country 'Tis of Thee" with everyone, including the players, standing up.

Colored lights from enormous generators placed back of the stage illuminated the hills during the intermission and served to show the mountains off to advantage. The idea of the northern lights was effectively simulated.

In welcoming the distinguished representative of Sweden, Mrs. Leiland Atherton Irish, official Bowl hostess, beautifully costumed in velvet and chinchilla, spoke of the message of the Bowl, which it was hoped the Prince would carry back to his country, and stressed the future beauties of the great amphitheater when the requisite million dollars has been spent. Anna Q. Nilsson, famous Swedish motion-picture star, greeted the Prince from the stage in his own tongue.

TELLS OF TRIP BY ORMISTON

(Continued from First Page)

she escaped from a shack somewhere in Mexico.

Gabrielson indicated that he had communicated with Dist.-Atty. Keyes and had given him some information concerning the evangelist's disappearance but declined to disclose the nature of information. The Monterey chief declared he expected investigators from Los Angeles to check the clews he has.

Ormiston is now believed to be in New York as a number of telegrams and several letters have been received from him from that place by The Times and the District Attorney's office. In these telegrams and letters he reiterated his assertion he knows nothing concerning the disappearance of the evangelist and that his name has been "dragged into" the case.

Dep. Dist.-Atty. Ryan, who handled the investigation of the McPherson case for the District Attorney's office, yesterday declared that as far as he knew no one from that office was expected to go to Monterey and that he knew nothing concerning the receipt by authorities here of any information from Gabrielson concerning the case. He said he did not expect to go to Monterey.

CUTTER CREW FOUND GUILTY

(Continued from First Page)

coast and was supposed to be on that duty on May 20.

Others besides DeZeeuw involved in the charges were Chief Boatswain's Mate E. Schultz, Chief Motor Machinist's Mate Bert J. Reed, Boatswain's Mate, First Class, L. Holden, Seaman, First Class, F. Mersel, Fireman, First Class, Ernest Smith and Everett J. Luntsford, ship's cook.

ILLINOISANS PLAN TO HOLD LARGE REUNION

President Henry J. Brubaker of the Illinois contingent is making this last call to his people to rally today for the summer picnic in Bixby Park, Long Beach. He is calling special attention to the fact that the picnickers must carry basket dinners as there will be no lunch counter. The county registers will be open early and the program will follow the dinner hour. Mr. Brubaker will preside and lead the community singing. John G. Spielman will welcome the visiting Suckers and Rev. Elmer Olsen will speak. All the Long Beach Illinoisians have been placed on the reception committee and there will be a welcome to the tourists also.

VISITORS TO FILL PULPITS

Preachers Attending Hollywood Presbyterian Synod Will Deliver Sunday Sermons

Prominent Presbyterian ministers from various parts of California and Nevada and many renowned preachers from eastern cities, who are attending the annual convention of the California Synod being conducted at the First Presbyterian Church of Hollywood, will be guest preachers at more than a score of the principal Presbyterian churches of Southern California tomorrow, according to the announcement of Rev. Paul C. Elliott, chairman of the committee on pulpit supply.

At the Convention Church in Hollywood, of which Dr. Stewart P. MacLennan is pastor, the pulpit will be supplied tomorrow morning by Dr. A. B. Pritchard, the new Moderator, and in the evening the speaker will be Dr. Silas Evans, president of Ripon College, Ripon, Wisconsin.

Following is a list of many of the largest Presbyterian churches in and near Los Angeles and the names of the clergymen who will supply their pulpits tomorrow:

Alhambra Presbyterian, morning service, Dr. Arthur Hicks of Hanford, Cal.; First Presbyterian Church of Glendale, morning Dr. Frank M. Silsley of Oakland, evening, Dr. Lapsley McAfee of Berkeley; Tropico, morning, Dr. Luther Stein of San Francisco; Second Church of Long Beach, morning, Dr. Louis B. Hillis, New York; Bethany Presbyterian, morning, First Church of Los Angeles, morning, Dr. Hugh H. Bell of San Francisco, evening, Dr. Francis Downs of New York; Wilshire Presbyterian, Dr. Francis Russell, San Jose; South Hollywood, morning, Dr. James C. Reid, San Francisco; Beverly Hills, morning, Dr. R. S. Donaldson, San Francisco; Eagle Rock, morning, Dr. Ezra Van Nuys, San Francisco; El Sereno, morning, Dr. E. E. Ingram, Santa Rosa; evening, Dr. W. J. Fisher, San Francisco; Highland Park, morning, Dr. Henry M. Campbell, San Jose; evening, Dr. Henry B. Master, Philadelphia.

Hollenbeck Heights Presbyterian, morning, Dr. Earl Haney, Richmond, Cal.; West Hollywood, morning, Dr. W. H. Oxtoby, San Anselmo; Immanuel Presbyterian, morning Dr. Silas Evans; evening Dr. John R. Marquis, New York; Knox, morning, Dr. Weston Johnson, San Francisco; Vermont Avenue, morning, Dr. Edward A. Wicher, San Anselmo; evening, Dr. John M. Skinner, San Francisco; Welch Presbyterian, morning, Dr. J. R. Jones, San Francisco; evening, Dr. Josiah Daniels, Oakland; West Adams, morning, Dr. Henry B. Master; Westlake, morning, Dr. Lapsley McAfee; evening, Dr. Frank Silsley.

"MARRIED FLIRTS"

The twenty-third anniversary of the organization of the Temple Baptist Church and the birthday of Dr. Robert Burdette, the first pastor, will be celebrated at the Temple Church tomorrow. Men and women who knew Dr. Burdette will tell the story of his services to the church and to the Southland and the choir will sing his favorite hymns. The preacher for tomorrow will be Rev. Russell Morse Brougher who will preach in the morning on "The Non-going Church and the Non-church Goer," the topic for evening being "Married Flirts."

"GOD'S PRIZE FIGHTER."

A final statement by Rev. Bob Schuler, relative to the Grand Jury's disposition of the McPherson case, is promised by Mr. Shuler as a prelude to his sermon on "God's Prize Fighter," at Trinity Methodist Church tomorrow evening. At 11 a.m. the annual States Day will be featured with members of various State Societies occupying special sections of the church. At 3 p.m. a mass meeting will be conducted by Mr. Schuler. Judge Arthur Keetch and District Attorney Keyes have been invited to attend and give addresses.

"BUSINESS OF LOVE"

Dr. Lewis B. Hillis, General Secretary of Christian Education of the Presbyterian Church, will be the guest preacher tomorrow morning at the Wilshire Presbyterian Church. In the evening the motion picture "The Business of Love" will be shown, and Dr. J. A. Eby, the pastor, will preach a sermon on the same theme.

"VOCATION OF LIVING"

Dr. T. W. Grafton, pastor of the Third Christian Church at Indianapolis, will preach on "The Vocation of Living" tomorrow morning at the Wilshire Boulevard Christian Church of Los Angeles. In the evening Dr. M. Howard Fagan, the pastor, will discuss "The Problem of an Inspired Bible." The Young People's Chorus will sing at both services.

ST. PAUL'S CATHEDRAL

Rev. J. Henry Thomas of Klamath Falls will be in charge of services tomorrow at St. Paul's Cathedral, preaching in the morning on "And They Watched Him" and in the evening on "Able, Because Zealous." Dudley Warner Fitch will give an organ recital at each service and vocal music will be furnished by the choir of men and boys.

FIRST METHODIST

Dr. Ralph W. Sockman, pastor of the Madison-avenue Methodist Church of New York, will be the preacher tomorrow morning and evening at the First Methodist Church, according to an announcement made yesterday by Dr. E. E. Helms, the pastor. Dr. Sockman is said to be the only preacher in New York who preaches regularly to packed houses. He is especially popular with students.

REV. RUFUS KEYSER

"Does the Church Make Good?" is the subject of a sermon to be preached by Rev. Rufus Keyser tomorrow morning at the West Hollywood Baptist Church. His topic for the evening service is "Who Owns the Valuables?" Music for the day will be directed by George Brookwell and O. L. Bergman. The Young People's Society will meet at 6:30 p.m.

DR. C. F. AKED

"Treasuries of the Snow" is the subject of a sermon to be preached at the Criterion Theater tomorrow morning by Dr. Charles F. Aked, pastor of the Wilshire All-Souls' Church. The musical service will be in charge of Otto Floetz, with Harold K. Curtis at the organ.

"SPIRITUALITY"

A free lecture on "Spirituality, the Science of Immortality," will be given by Swami Dhirananda at 3 p.m. tomorrow at the Mt. Washington Educational Center, 3880 San Rafael avenue, Highland Park. Sunday-school for children will be conducted by the swami and Miss Ida Trask at 2 p.m. Next Thursday evening a free class in the study of Bhagavad Gita will be conducted.

"WISDOM OF THE WISE"

Rabbi Maurice Teshnor of Temple Israel will be the speaker tomorrow evening at St. Alban's Pro-Cathedral, Liberal Catholic Church at 2041 Argyle avenue. Dr. Teshnor will speak on "What It Means to Love God." The address will be preceded by a musical program of noted artists of Hollywood. At the celebration of the Holy Eucharist in the morning will be by Dr. [illegible] Pomona College. The Twist" will feature [illegible] Gospel Hall, 1239 [illegible] Christians gathered [illegible] Lord Jesus Christ, [illegible] a.m.; preaching in [illegible] Swedish Baptist Church, Bixel streets, Rev. [illegible] tor. Services will be morning and evening [illegible] are preached the [illegible] of each month.

Wilshire Boulevard Church, Dr. Frank [illegible] preacher tomorrow [illegible] Kirk of New York morning and evening [illegible] "The Hands of the Thing That Serves a [illegible] Following is a list [illegible] churches of Los Angeles, the pastors and [illegible] tomorrow: Trinity [illegible] sermon by Rev. [illegible] Rev. G. H. Sneddon; [illegible] ness of the Spirit"; [illegible] Hefire; Grace [illegible] a.m., "Speak Unto the [illegible] That They Go Forward"; [illegible] George Thelan; 11 a.m., [illegible] Coast Christ [illegible] a.m., "How to [illegible] Fifth Avenue [illegible] Corner; 11 a.m., [illegible] Your Life?" [illegible] R. Sauger; 10:45 a.m. [illegible] ration." Highland [illegible] Ruehle; 11 a.m., [illegible] maker, Cut a Pattern [illegible] of Eagle Rock [illegible] a.m., "The Tree [illegible] El Sereno Lutheran [illegible] stick; 9:40 a.m. [illegible] of Jesus." Pico [illegible] 11 a.m., "Can I Be [illegible] No evening service [illegible] ver City. Rev. [illegible] "Your Obituary." [illegible] South Park [illegible] Bruce Brown, [illegible] "The Immortality of [illegible] evening. "The Bible [illegible] Schools."

Mt. Hollywood Congregational [illegible] Dr. E. P. Ryland, [illegible] "The Prayer of [illegible] address by Dr. James [illegible] Hollywood Christian [illegible] Mathieson, pastor. [illegible] Face of Jesus Christ" [illegible] dress by Rufus Rahey [illegible] Mt. Calvary [illegible] Church, Rev. William [illegible] English service, 11 a.m. [illegible] mas. 9 a.m. The [illegible] seventh street and South [illegible] Immanuel Presbyterian [illegible] William C. Teed, [illegible] "Christian Americanism." [illegible] Wilshire Methodist [illegible] Wesley Nealy, pastor. [illegible] "The Accessible God" [illegible] in Two Worlds." [illegible] Knox Presbyterian Church, [illegible] Ham, Manchester, pastor. [illegible] by Dr. Weston [illegible] dress by Mr. Manchester. [illegible] St. Mark's Episcopal [illegible] C. Maynard, pastor. [illegible] lowship and Burden [illegible] The Calvary Baptist [illegible] tion will be addressed [illegible] noted Bible teacher, [illegible] and evening. [illegible] Dehelia Tabernacle [illegible] Stopes Trial" of the [illegible] tarian Church [illegible] North Hollywood Congregational [illegible] E. T. Mashaw, pastor. [illegible] "What is Needed Most" [illegible] Next Wednesday evening [illegible] will speak on "Jesus [illegible] dian Thought." [illegible] Camp Meeting for All [illegible] and Christian Science [illegible] charge. Services will be [illegible] morning and evening [illegible] Hollywood Church of [illegible] J. Wrightsell, pastor. [illegible] One Who Never Failed" [illegible] will speak on "Jesus [illegible] Baby's Cry." [illegible] Wilshire Baptist Church, [illegible] Black, pastor. Morning topic, [illegible] Purple;" evening, "The [illegible] Church of the [illegible] torium. Music F. Hall, pastor [illegible] topic, "Malchelah and [illegible] Fire." Mr. Hall will give [illegible] dress before the Woman's Club [illegible] wood in the evening.

BEGINS TRIAL SEPARATE

(Continued from First Page)

friendly relations after [illegible] tion, appearing together [illegible] ter, at luncheons and [illegible] cial engagements. Both [illegible] phatically there would [illegible] divorce.

In 1913, when Reed was [illegible] as a reporter on a [illegible] he and the then [illegible] startled society by [illegible] they went to Japan [illegible] several years. Mrs. [illegible] band was John Bradley [illegible] ond Mace Greenleaf, [illegible] man at the Burbank [illegible]

PROFESSOR ENGAGED AT UNIVERSITY

Word has just been received [illegible] Dr. W. M. Cunningham, [illegible] college of commerce, [illegible] Southern California, of the [illegible] Dr. Peter Campbell Crockett [illegible] to have been a well known [illegible] commerce faculty at USC [illegible] opening of the fall [illegible] Crockatt was killed [illegible] his automobile left the [illegible] of Davenport, Wash., on [illegible]

Having been a professor of [illegible] fics at the University of [illegible] 1917, Dr. Crockatt was [illegible] nected with the University of [illegible] ane and the University of [illegible] His business activities [illegible] position as special agent of [illegible] the Union Pacific Railroad [illegible] director for the Chamber [illegible] in Eugene, Or., and [illegible] to the Oregon Public Service [illegible] sion.

PAVING CONTRACT

The City Council has [illegible] sideration plans for the [illegible] Soto street from Mission [illegible] Whittier Boulevard.

FREE LECTURES

Return engagement by request from hundreds of students and friends

Col. Austin O. Deering

Authority on how to analyze people & how to learn how to develop a winning personality & sell yourself to men and women.

Week of July 26th, every night, 8 p.m.

PHILHARMONIC AUDITORIUM

Fifth and Olive Streets

THE LATEST IN SALESMANSHIP

Address and Healing [illegible] AT 3 P.M. [illegible]

Swami Dhiran[illegible]

Subject [illegible] "Spirituality—the Science of [illegible] Mt. Washington Educational [illegible] Sunday-school at 2:30 [illegible] will be waiting.

Take "W" car, get off at [illegible]

Hear RABBI MAURICE R. TESHNOR

A talented and eloquent speaker. At 7:30 p.m.

ST. ALBAN'S PRO-CATHEDRAL (Liberal Catholic)

2041 Argyle Ave. (Franklin Car)

Subject: "To Love God and What It Means"

Musical Recital, commencing 7:00.

Holy Eucharist at 10:30 a.m. Sermon by Rev. [illegible]

"The Wisdom of the Wise."

Unity School Field Lecture

IMELDA O. SHANKLIN

Practical Christianity lectures, two weeks, Aug. 2 inclusive. First series, Aug. 1, 11 and 3. Music—Art Hall.

Go To Church Sunday

Why You Should Go to Church

W. W. RAYMOND
Founder First New Thought Church in Los Angeles

Rev. Walter W. Raymond, Pastor Divine Science Fellowship New Thought Church, Inc.

The need of the world today is for spiritual education. In whatever department of human activity we desire to specialize we have our institutions, laboratories and colleges to turn to for training. Man would not think of going to a steel plant for knowledge of chemistry. Therefore, man should go to church for an understanding and knowledge of spiritual truths.

The church as an institution is now awakened to its privilege of ministering not only to the soul of man, but to his body and his affairs and teaching the practical application of the Christ principle in the divine art of living.

A prophet of old has wisely stated in answer to the question as to the solution of human problems: "Acquaint thyself now with God and be at peace, thereby good shall come unto thee." From time immemorial man has always dedicated a place whither he could retire and "talk with God." In these strenuous days of business activity and responsibility the church provides that privilege, wherein man cannot only find rest and a peace which passeth all understanding, but where he can acquire the art of bringing that peace and harmony out into his world of activity, realizing the truth that "every place whereon Thou standest is holy ground."

Immanuel Presbyterian Church

Figueroa at Tenth

Ministers: Herbert Booth Smith, D.D.; John A. Lowlager.

11 A.M.—DR. SILAS EVANS
President, Ripon College, Ripon, Wisconsin.
Soloist: Maude Darling Weaver, Contralto

7:30 P.M.—DR. JOHN A. MARQUIS
President Board of National Missions, New York City
Soloist: Dan F. Gridley, Tenor.

Dr. Evans and Dr. Marquis are in Los Angeles as special speakers at the meetings of the Synod of the Presbyterian Church. Come and Hear Them.

BOB SHULER BOTH HOURS

TRINITY METHODIST CHURCH

(CORNER 12TH AND FLOWER)
11 A.M. Subject: "Our United States"
ANNUAL STATES DAY
7:30 P.M. Subject: "God's Prize Fighter"
PRELUDE: Mr. Shuler will give a final statement on the Grand Jury's disposition of the McPherson matter.
3 P.M.—MASS MEETING OF PROTEST
against "Policy of Silence" judicially declared by Judge Knotch and endorsed by the District Attorney.

FIRST METHODIST EPISCOPAL

Eighth and Hope Sts.
Elmer Ellsworth Helms, LL.D., Pastor.
Organ Half Hour 10:30 and 7:00. Chorus 100
11 A.M. and 7:30 P.M.

RALPH W. SOCKMAN

Pastor Madison Ave. Church, New York, the Marvel of the East, Preaches. He's the Favorite Preacher of Harvard, Yale, Columbia, Cornell, Ann Arbor, Chicago and Other Eastern Universities.
Mr. Laird—Soloist

BURDETTE and FOUNDERS DAY

Twenty-third anniversary of the organization and birthday of
REV. ROBERT J. BURDETTE
First Pastor
Favorite Hymns—Music
—Words

TEMPLE BAPTIST CHURCH

REV. RUSSELL M. BROUGHER
Sermons—11:00—"Non-Going Church and the Non-Church Goers."
7:30 P. M.—"MARRIED FLIRTS."
9:30—BIBLE SCHOOL for all
Great Music by Artists and Chorus led by Kirchhofer
FIFTH and OLIVE. Center of the City.

First Congregational Church

845 S. Hope Street.
Rev. Carl S. Patton, D.D., Minister.
11:00 o'clock—Sermon by
Rev. Lloyd C. Douglas, D.D.
"The Reappraisal of Divine Revelation"
Anthems by Double Quartet—
"From Kirt's Mondays Come" ..... Page
"He Sendeth the Springs" ..... Wareing
7:30 o'clock. The Picture—
"ICEBOUND"

SUMMER PREACHERS

DR. WALTER W. VAN KIRK OF NEW YORK
11 A.M. "The Hands of the Clock"
7:30 P.M. "The Thing That Saves a Man"
The Wilshire Boulevard Congregational Church
REV. FRANK DYER, D.D., MINISTER.

THE AMBASSADOR HOTEL SERVICE, 11 A.M.
Ernest Holmes, Speaker
"The Garden of the Lord."

HOLLYWOOD CONGREGATIONAL CHURCH

Hollywood Boulevard and Sycamore Avenue
JAMES HAMILTON LAMB, D.D., Minister
Morning Worship, 11:00 A.M.—Theme: "Lost—and Saved"
Evening Service, 7:30 P.M.—Moving Picture: "The Man Who Played God"
Address—Dr. Lamb

First Baptist Church

1728 West 6th Street. Take "D" Car
JAMES A. FRANCIS—PASTOR

11 a.m. Dr. William S. Abernethy 7:30 p.m.
Pastor Calvary Baptist Church, Washington, D.C.
Preaches at Both Services of the Day.
Morning Theme: "The Never Ending Influence of a Good Life"
Evening: "Our Secret Cares"

Attend Your Church: Know How to Serve God by Learning. How to Better Serve Your Fellowmen.

Large Chorus Choir, Ellis Rhodes, Director (Pro Tem); Organ Recital, 7:10 p.m., David L. Wright, Organist; Bible School, seven departments. Classes for all, 9:30 a.m.; Young People's Societies, B.Y.P.U. Meet at 6:15 p.m.

HEAR DR. CULBERTSON

Mesa Congregational Church, Corner 36th St. and 6th Ave.
11 a.m.—"THE BREADTH AND NARROWNESS OF JESUS."
7:30 p.m.—"FIRST FAILURES AND SUCCESSES."

Wilshire All Souls' Church

DR. C. F. AKED

MORNING AT 11
CRITERION THEATER
Grand Avenue, Between Sixth and Seventh
"THE TREASURIES OF THE SNOW; A SERMON FOR ALL SUMMERS"
Grand Service of Praise led by Mr. Otto Floetz, Tenor Soloist. Harold E. Curtis at the Organ.

BEGINS TRIAL SEPARATION

(Continued from First Page)

friendly relations after the operation, appearing together at the theater, at luncheons and at various social engagements. Both declared emphatically there would never be a divorce.

In 1918, when Ross was acting as a reporter on a local newspaper, he and the then Mrs. Crockett startled society by eloping; after they went to Japan and remained several years. Mrs. Ross's first husband was John Bradbury and the second Mace Greenleaf, then a fellow man at the Burbank Theater.

PROFESSOR ENGAGED AT UNIVERSITY KILLED

Word has just been received by Dr. W. M. Cunningham, dean of the college of commerce, University of Southern California, of the death of Dr. Peter Campbell Crockett, who was to have been a new member of the commerce faculty at U.S.C. with the opening of the fall semester. Dr. Crockett was killed instantly when his automobile left the highway near Davenport, Wash., on Thursday.

Having been a professor of economics at the University of Oregon since 1917, Dr. Crockett was formerly connected with the University of Delaware and the University of California. His business activities included the position as special traffic advisor to the Union Pacific Railroad, traffic director for the Municipal Railway in Eugene, Or., and economic advisor to the Oregon Public Service Commission.

PAVING CONSIDERED

The City Council has under consideration plans for the paving of Soto street from Marengo street to Whittier Boulevard.

SERVICES BROADCAST OVER KNX

SEE THE GREAT SYNOD OF CALIFORNIA IN SESSION

11:00 A.M.—SUNDAY

Doctor A. B. Pritchard

of Los Angeles
The Newly Elected Moderator of the Presbyterian Church of California, Will Preach

EVENING SERMON BY
Doctor Silas Evans
President of Ripon College, State of Wisconsin

St. Presbyterian Church HOLLYWOOD.

WILSHIRE PRESBYTERIAN CHURCH

Western Avenue at Third Street
Ministers: John Albert Eby and Arthur Edwin Wake.
11 A.M.
REV. LEWIS B. HILLIS, D.D.
General Secretary of Christian Education of the Presbyterian Church.
Duet, "How Sweet the Name" (Brown)
Contralto Solo, "How Lovely Are Thy Dwellings" (Liddle)
Lura Malle Bacon.
7:30 P.M.
The Picture: "THE BUSINESS OF LOVE"
Dr. Eby Will Give a Brief Address.
Duet, "Twilight" (Geo. Nevin)
Soprano Solo, "No Night There" (Danks)
Edna Webb Kozna.

WESTLAKE METHODIST CHURCH

TWO GREAT MEETINGS: 9:30 SUNDAY SCHOOL—11 WORSHIP
Music—F. C. Edwards, Hollis Bothell. Subject: "THE WONDER WORKING JESUS."
GEORGE A. WARNER, Minister, 700 S. Burlington.

11 A.M. DR. T. W. GRAFTON

INDIANAPOLIS
SUBJECT—THE VOCATION OF LIVING
7:30 P.M.—The Problem of an Inspired Bible
Is the Bible God's Word? Why has it stood the attack of the centuries?
M. HOWARD FAGAN, D.D., PASTOR,

Wilshire Boulevard Christian Church

Wilshire and Normandie. Take "E" Car.
"The Church Where You Are a Stranger But Once."
9:30 A.M.—Bible School. 6:30 P.M.—Christian Endeavor.

FIRST PRESBYTERIAN, FIGUEROA AT TWENTIETH

Ministers: HUGH K. WALKER and PAUL C. ELLIOTT.
VISITING MINISTERS FROM SYNOD PREACH
11 A.M.—Dr. Hugh H. Bell of San Francisco
(Former Moderator of U. P. General Assembly)
7:30 P.M.—Dr. Francis S. Downs of New York City
(Member of the Staff of the Board of Foreign Missions)
SUNRISE SACRED CONCERT follows the short evening service. Quartet of voices, great Austin organ with its chimes, harp and echo organ. Ruth List, soloist, as the guest artist. Tenor solo by Ivan Edwardes with violin obbligato. Soprano solo by Ingrid A. Boyd with violin obbligato. Beautiful numbers by the Quartet and on the organ.
MUSIC UNEXCELLED IN THE CITY.
Strangers Most Cordially Welcomed.

REV. SAMUEL GUY INMAN

Famous Authority on Latin American Missions; Preaches at 11 o'clock!
"THE CHALLENGE OF LATIN AMERICA"
9:30 A. M. GRADED CHURCH SCHOOL | 6:30 P. M. CHRISTIAN ENDEAVOR MEETING
FIRST CHRISTIAN CHURCH
CHAS. R. HUDSON, Pastor. 11th at Hope St.

HOLLYWOOD CHRISTIAN CHURCH

1717 N. Gramercy Place (Take Hollywood Blvd. Car)
S. J. MATHIESON, Pastor
11:00 A.M.—"The Face of Jesus Unveiled"
7:45 P.M.—By Judge Hubert Utterback of Iowa

First Congregational Church

Los Angeles and First Streets
Rev. Clarence R. Gray, D.D., Minister.
11 o'clock—"The Church and Its Critics"
7:30 o'clock—"The Church and Its Friends"
Anthems by Chorus Choir.
Organ Recital, 7:15 o'clock.
Miss Ruth Pinney, Organist.

St. Paul's Cathedral

615 South Figueroa Street
DOWNTOWN
Music by Vested Choir of Men and Boys
Holy Communion .. 7:45 a.m.
Sunday School .... 9:30 a.m.
Morning Prayer ... 11:00 a.m.
Evening Service .. 7:45 p.m.
Rev. J. Henry Thomas Will Preach
Both Hours
11 A.M.—Topic, "And They Watched Him"
7:30—Organ Recital by Dudley Warner Fitch
7:45 POPULAR EVENING SERVICE
Topic—"Able—Because Zealous"
At the Cathedral you will find a warm welcome and cool, fresh air.

M. M. Mangasarian

"Christian Science and the Catholic Faith"
Sunday, 8 p.m., July 25
Speak the Truth and Shame the Devil—Shakespeare.
Stereoptican Slides of New Church.

FIRST UNITARIAN CHURCH

Theologians Reach Conclusions Through Faith—
Scholars Through Reasoning.
325 S. Flower St.

"THE CHURCH AND OUR CIVIL LIBERTIES"

Address by DELPHIN M. DELMAS, Ph.D., LL.D., at the
HOLLYWOOD UNITARIAN CHURCH
7300 Fountain Avenue, Corner Fuller Avenue, July 25th, 11 A.M.

GREAT RALLY OF YOUNG PEOPLE

DR. LAPSLEY A. McAFEE
PASTOR FIRST PRESBYTERIAN CHURCH OF BERKELEY
will speak to
CHRISTIAN ENDEAVOR SOCIETIES
At 7:30 P.M.
Reserved Sections for Young People
11 A.M.—DR. FRANK M. SILSLEY—11 A.M.
Pastor First Presbyterian Church of Oakland
"IS THE IDEALIST IMPOSSIBLE"

Glendale Presbyterian Church

Harvard at Louise

United Lodge of Theosophists

504 Metropolitan Bldg., Fifth and Broadway.
SUNDAY MORNING AT 11 O'CLOCK
"What Is Evolution?"
Wednesday, 8 p.m.—"LAW AND PROCESS OF GROWTH."
Summer Reading Room Hours, 9 A.M. to 4 P.M. Closed Saturdays.

St. John's Episcopal Church

514 West Adams Street. REV. GEORGE DAVIDSON, D.D., Rector.
SERMONS BY THE RECTOR
Morning—
"The Making Of A Man"
Evening—
RELIGIOUS INSTRUCTION
1. What is the Bible?
2. Is it a human or a divine Book?
3. What is meant by fundamentalism?
4. What is meant by modernism?
5. What is meant by the inspiration of the Bible?
6. Does higher criticism help or confuse faith in the Bible?
SERVICES: 7:30 and 11:00 a.m. and 7:30 p.m. Sunday-school, 9:30 a.m.

Wilshire Baptist Church

BRUCE V. BLACK, Preacher.
Morning Sermon—"THE WORLD PUZZLE"
Evening Sermon—"THE FATAL WORD"
Special Reading, "The Leper Giver," by Clara Kopher.
Splendid music, led by James Murray. Ivy Mae Travis, Pianist.

CALVARY BAPTIST CHURCH

East 2nd and St. Louis. The Well-known Bible Teacher, J. J. SIMS.
At 11: "THE FILLING WITH THE SPIRIT."
At 7:30: "THE COMING OF THE BRIDEGROOM."
Millions Praying Outside the Shut Door When Too Late. Special Singing.

CENTRAL BAPTIST CHURCH

Alvarado and Pico Streets. Pico Car. Dr. Andrew J. Ramsey, Pastor.
11 a.m.—"UNDER THE JUNIPER TREE."
7:30 p.m.—"THE NATURAL AND THE SPIRITUAL."
Ralph Laughlin, Choir Director and Soloist.

SOUTH PARK BAPTIST CHURCH

Corner E. 51st St. and McKinley Avenue. DR. GORDON PALMER, Pastor.
11 a.m.—"The Danger of Too Little Religion." 7:30 p.m.—"The Real and the Reflected Light." Dr. S. W. Cummings of University of Redlands will speak at both services.

Church of the Open Door

RADIO KTBI

Rev. Harry Rimmer

Evangelist
International Field Secretary of the Fundamentals
11:00 A.M.
"Jesus Christ—Who He Was"
7:30 P.M.
"Jesus Christ—What He Became"

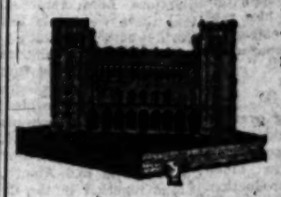

Alfred A. Butler, Organist—Soloists—Chorus Choir
J. B. Trowbridge, Director.
BIBLE INSTITUTE
Everybody Welcome. Sixth and Hope Streets

LEILA CASTBERG

Church of Divine Power (Advanced Thought)
The anchorage of your modern faith, unhampered by creed or dogma. Christ's vital truths interpreted in a dynamic and powerful way.
MOROSCO THEATER
TOMORROW AT 11
"MY RIGHTFUL POSSESSIONS"
Sunday School at 9:45 in City Club Building. Sacred Community Singing at 10:45 at Morosco. Morris Bisloff of the Philharmonic Orchestra, violin soloist.
EVERYBODY CORDIALLY WELCOME

The Christadelphian Ecclesia of Los Angeles

Subject of Lecture Sunday evening, July 25th, at 8 o'clock
"THE MILLENNIAL AGE AND THE BLESSING TO ALL MANKIND"
The Scriptures alone can enlighten the mind on such questions.
WOODMEN OF THE WORLD HALL, 1040 SOUTH HILL ST.
ALL SEATS FREE.

The Christadelphian Ecclesia

Free Bible Lecture, 10:30 a.m. All welcome.
"IN THE PRESENCE OF KING MESSIAH."

CHRISTIAN SCIENCE

Sunday Services, 11 a.m. and 8 p.m.
Lesson-Sermon Tomorrow:
"Truth."
Wednesday Meetings, 8 p.m.
These meetings include testimonies of Christian Science healing.
Sunday School at 9:30 a.m. for pupils under 20 years of age

The following Churches of Christ, Scientist, of Los Angeles, are branches of The Mother Church, The First Church of Christ, Scientist, in Boston, Mass.:

First Church—1356 S. Alvarado St.
Second Church—W. Adams St., near Hoover.
Third Church—734 S. Hope St.
*Fourth Church—5206 Pasadena Ave.
Fifth Church—7107 Hollywood Blvd.
Sixth Church—4107 S. Broadway.
Seventh Church (San Pedro)—315 7th Street.
*Eighth Church (Gardena)—846 W. 161st Street.
Ninth Church—431 S. Normandie Ave.
Tenth Church—926 W. 49th St.
Eleventh Church—2913 Guirado St.
*Twelfth Church (Van Nuys)—836 Sylvan Street.
Thirteenth Church—1750 N. Edgemont Street.
*Fourteenth Church (Culver City)—3647 Watseka Avenue.
*Fifteenth Church—1800 S. Gramercy Place.
*Sixteenth Church (Eagle Rock)—Women's Club House.
Seventeenth Church—4302 Santa Monica Boulevard.
*Eighteenth Church—4508 S. Western Avenue.
*Nineteenth Church (Sawtelle)—1472 7th Avenue.
Twentieth Church (Venice)—Corner Brooks and Second Avenues.
* Indicates no Sunday Evening Service.

DOWNTOWN READING ROOMS, FREE TO THE PUBLIC
Room 708, 334 S. Spring St.; Room 815, 210 W. 7th St.; Room 715, 617 W. 7th St.

FREE LECTURE ON CHRISTIAN SCIENCE

Hon. William E. Brown, C.S.B., of Los Angeles, member of the Board of Lectureship of The Mother Church, The First Church of Christ, Scientist, in Boston, Mass., will lecture Thursday, July 29th, in Third Church of Christ, Scientist, at 8 p.m. No tickets are required.

LUTHERAN CHURCHES

OHIO SYNOD, 2700 S. Western Ave., Rev. W. Habberger, Ger. 9; Eng. 11 and 7:30. Car 2 w 3.
OUR SAVIOR'S (Norw. and Eng.) W. 14 and 8th. Rev. P. S. Hoff, 11 and 8. P car to Oak.
ANGELICA (Sw. Eng.)—Rev. J. Norman Olson, 14th and Burlington, 11, 8 and 7:30.
HOLLYWOOD LUTHERAN, 1753-55 N. New Hampshire, Dr. Milton H. Bliss, 9:45, 11 and 7:30
ST. MARK'S, 30th Place at Vermont Av. Dr. C. W. Haggert, S. S., 9:45; Worship 11 and 7:30

OLIVET GOSPEL HALL

Corner Santee and Washington Streets
Sunday, July 25th, 7:30 p.m.—Special Meetings from LARGE CHART. Subject, "The Great Tribulation, the Lord Is at Hand!" by A. B. Wright. Seats Free. All Welcome.

WEST ADAMS PRESBYTERIAN

WEST ADAMS NEAR VERMONT AVENUE.
11 A.M.—DR. HENRY B. MASTERS,
of Philadelphia, Will Occupy the Pulpit This Morning.—Dr. Masters is General Secretary of the Board of Ministerial Relief.

WESTLAKE PRESBYTERIAN CHURCH

Grand View, South of 9th St. (W. 9th St. cars.)
DR. G. A. BRIEGLEB, MINISTER
DR. LAPSLEY A. McAFEE
Pastor First Presbyterian Church, Berkeley, Calif.
Speaks Sunday, 11:00 A.M.
DR. FRANK M. SILSLEY
Pastor First Presbyterian Church, Oakland, Calif.
Speaks Sunday, 7:45 P.M.
Excellent Music at both services by Westlake's quartet.

INTERDENOMINATIONAL CONFERENCE ON THE CHRISTIAN WAY OF LIFE

EVANGELISTIC
EDUCATIONAL
INSPIRATIONAL
—AT—

Pacific Palisades

5 MILES WEST OF SANTA MONICA
AUGUST 15-18
Planned for you—A combined camp meeting Christian Workers' Training School and Missionary Institute
Half rates on Tent House accommodations for ministers and their families
FOURTEEN DAYS OF PRIVILEGE COME!

TRINITY AUDITORIUM

MANLY P. HALL
Sunday, 10:45 A.M.—"Melchizedek, the Mystery of Fire."
(A study in the Spiritual Fire and its passage upward to the Sun.)
There will be a Musical program, in charge of Agnes [illegible] and Amado Formentos.
Mr. Hall is giving the same Subject at Women's Club of Hollywood at 8 in the evening.
Come, and bring your friends.

Pacific Palisades

Community Church
Three Miles West of Santa Monica
In Conjunction with Program of the Fifth Annual Summer Schools and Assembly
DR. JAMES I. VANCE
of the First Presbyterian Church of Nashville, Tenn.
Speaking at 11:00 o'clock on "The Unknown God"
Music by the Pacific Palisades Quadrangle Orchestra
Dr. Vance will also address the vesper service at five o'clock on "WHAT DOES GOD LOOK LIKE?"
Community singing in the church auditorium at 7:00, led by John Smallman.
At 7:45 lecture on "THE FINISHED PICTURE" by Christian Schmucker, Ph.D., Professor Emeritus in Westchester Normal School, West Chester, Pa.
Plan to Spend Sunday at Pacific Palisades Garden by the Sea.
NO ADMISSION CHARGE TO ANY OF THESE

LOS ANGELES BRANCH 1 OF THE CHRISTIAN SCIENCE PARENT CHURCH OF THE NEW GENERATION

holds services every Sunday morning at 11 o'clock in the Friday Morning Club Auditorium, 940 South Figueroa St. Sunday-school, 10 o'clock.
Lesson Subject: "THE OPENING OF THE SEALS."
Reading Room, 328 Stock Exchange Bldg., 639 S. Spring St. Open Daily, 10 a.m.-4 p.m.

LOS ANGELES EPISCOPAL CHURCHES

TRINITY CHURCH, Melrose and Berendo Sts.: 9, 9:30, 11 a.m.; 7:30 p.m.
ST. LUKE'S CHURCH, 1201 E. Vernon Ave.: 7:30, 9:30 and 11:00 a.m.; 7:30 p.m.
ST. ANDREW'S, 3959 S. Brighton: 7:45 and 11 a.m.; Church School, 9:45 a.m.
ST. THOMAS (Hollywood,) Gardner and Hollywood: 7:30 and 11:00 a.m.

ST. JAMES' EPISCOPAL CHURCH

Wilshire and St. Andrew's Place. (Take "R" car, Wilshire or Western Avenue Bus.)
THE REV. RAY O. MILLER, S.T.B., Rector.
Holy Communion, 7:30 A.M. Morning Prayer and Sermon, 11 A.M.
Sermon by the Rev. David R. Covell.

GOSPEL HALL—1225 W. Jefferson St.

Breaking of Bread, 11; Gospel Preaching, 7:30. Prayer for Love Towards Us, in That While We Were Yet Sinners Christ Died for Us, 1 and 8.

THE GREAT PYRAMID OF EGYPT

Its Scientific and Religious Teachings
Sunday, July 25, 3 p.m.
AT THE
TRINITY AUDITORIUM
Grand Ave. near 9th

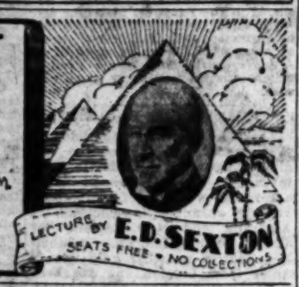

LECTURE BY E. D. SEXTON
SEATS FREE • NO COLLECTIONS

PUBLISHERS
THE TIMES-MIRROR COMPANY
OFFICERS
HARRY CHANDLER, Pres. and Gen. Mgr.
MARIAN OTIS CHANDLER, Vice-Pres. and Secy.
FRANK B. FLEETINGER, Treasurer
HARRY E. ANDREWS, Assistant General Manager and Managing Editor
DIRECTORS
Harry Chandler, Marian Otis Chandler, Frank B. Fleetinger, Mabel Otis Booth, Harry E. Andrews.

Los Angeles Times

EVERY MORNING IN THE YEAR
DAILY FOUNDED DEC. 4, 1881—45TH YEAR

Average for every day of June, 1926..... 151,475
Sunday only average for June, 1926..... 280,023
Average every day gain over June, 1925.... 3,341
Sunday only gain over June, 1925..... 11,850

OFFICES:
New Times Building, First and Broadway.
Branch Office No. 1, 321 South Spring Street.
Washington Bureau, 1substantial Hibbs Building.
Chicago Office, 360 North Michigan Avenue.
New York Office, 285 Madison Avenue.
San Francisco Office, 742 Market Street.
Seattle Office, 2312 White Henry Stuart Bldg.
Paris Office, 170 Rue Saint Honore.
In addition to the above offices, The Times is on file and may be found by European travelers at the offices of the American Express Company, Paris.

LOS ANGELES (Loce Ahng hayl als)

MEMBER OF THE ASSOCIATED PRESS
The Associated Press is exclusively entitled to the use for republication of all news credited to it or not otherwise credited in this paper and also all local news published herein.

The Times aims at all times to be accurate in every published statement of fact. Readers who discovery any important inaccuracy of statement will confer a favor by calling attention of the Editorial Department to the error.

WIT AND HUMOR

There is a marked difference between wit and humor. One may see the point of humor, but one feels the point of wit.

REDUCED

"The Woman's Home Companion has been reduced to 10 cents," announces an advertisement. We've known many a woman's companion who was in that fix.

THE REPEATER

France is talking of pensioning her premiers. If Briand should draw a pension for every time he sat at the desk his pay check would completely bankrupt his country.

WASTED DAYLIGHT

Daylight saving isn't going to bring anybody briskly to the top if he gets up an hour earlier every morning merely in order to have an hour more every day in which to procrastinate.

RETURN COMPLIMENT

There were thirty violent deaths in Berlin last week-end, according to a dispatch. Mayor Thompson used to assert that Chicago was the sixth largest German city in the world; now the Mayor of Berlin might retaliate by calling Berlin the Chicago of Germany.

THE DIFFERENCE

The laurel of the light heavyweight championship in the boxing game has changed brows five times in the last six years. The honors of the heavyweight championship have hardly been exposed in all that time, although there has been a good deal of high-priced conversation about risking it.

MORE GRAFT TALK

Now the local government in the city of Washington is under fire. There is talk of graft and extravagance. In one of the institutions it takes an average of more than eight tons of coal a year to keep each inmate warm. That is thought to be too much a score for that climate. They could save coal by keeping their wards in California.

THE QUARTER MIND

They are saying at Washington that if Coolidge does not run for another term his [illegible] will go to Herbert Hoover. There is a feeling that the President is not of the kind to seek to dictate his successor. It is only that the Coolidge strength would fall to Hoover if being the one who best represents the ideas of thrift and efficiency. Hoover exemplifies all that the taxpayer desires in the government.

USING OLD TIRES

There is no use in worrying over an alleged shortage of 7,000,000 automobile tires. There isn't any real shortage. It is only that the total stocks are that much light as measured against a full production. It worst comes to worst the old tire can be patched up again. There is always room for another patch. It would do the country good to learn how to use up the ancient tires. There is always another 1000 miles [illegible] for the thrifty.

CHARACTER IN MAKING

It is the desert that character is formed in the days of childhood. They also [illegible] the habits of age are formed. If the kid throws mud he is going to be a politician. If he likes to play with dolls he is going to be a movie actor. If [illegible] all the other boys on the block he will be a lawyer. If he robs birds' nests he is going to be a promoter. So the arguments may go. As a matter of fact very little character is formed in the kindergarten stage. It does not develop until the contacts of life in school, college and business begin to be felt.

PAINTED MAIDENS

[illegible] Beta Sigma is a sorority [illegible] of high school girls and the [illegible] reported as running a campaign against [illegible] and cosmetics. When [illegible] comes to think of it there is no good reason why a girl of 16 should have to resort to [illegible] that her cheeks. There is [illegible] most of the school-girl users of [illegible] and powder have the rather childish idea that it is smart. They either want to shock their mothers or to imitate them. Instead of that they are merely being [illegible] hope of the Delta Beta [illegible] correct this expression.

THE CONVENTION HABIT

Men are gregarious. They like to get together at luncheon clubs and conferences to talk things over or pass resolutions. It appears that last year in this country there were over [illegible] conventions of all kinds and they were attended by more than 5,000,000 delegates. Wherever three or four groups of any kind are formed the next [illegible] a convention of that class and have regular delegates in attendance. [illegible] Angeles, fraternities, church societies and [illegible] bodies have conventions and these gatherings rise from neighborhood groups to international rallies. In the last few seasons Los Angeles, through its [illegible] auditoriums, has become one of the really great convention cities of the world.

ANGLO-AMERICAN AMITY

A Hearty as was the welcome accorded to Viscount Waldorf Astor by Los Angeles it was not more cordial than was warranted by the appearance here of an English nobleman who has done so much to foster and preserve Anglo-American amity. When Lord Astor's father, the well-known New Yorker, William Waldorf Astor, went to England in the late nineties, took out British citizenship papers and bought a baronial estate there were many Americans who sneered at the idea of his expatriation and jested over the fact that a member of the old house of John Jacob Astor, so long identified with American interests, should have sought to become a British peer.

But time changes many things, and one of these has been the attitude of Americans toward the Astor family. The present Lord Astor, who was born in this country, retains his American ideas of democracy. He says that by accident of birth he is a member of the British House of Lords, but he would far rather have remained in his old place in the House of Commons, to which he was elected some years before the death of his father. It seems that he was strong for a representation of his family in the Commons, for no sooner had he taken his seat in the upper house of Parliament than he induced Lady Astor, his wife, to stand for Parliament, and she was elected to the House of Commons, the first woman in England to hold such a position.

Nancy Astor was born in Virginia, and she is immensely proud of it. She is an exceedingly clever woman and has distinguished herself in Parliament in many ways. On every occasion she has demonstrated her loyalty to the land of her birth by acquainting the Commoners with the American point of view as to debatable questions involving international affairs. Though sitting in a foreign legislative hall, far distant from our shores, she has rendered eminent service to this country, particularly in an educational way, and has effectively removed many false impressions and rank prejudices that had obtained among the statesmen of Britain. Her widely read book, "My Two Countries," also has assisted Americans and Englishmen to a better understanding.

Lord Astor, with probably less opportunity of late, has stood in the same relation to American interests. Both he and Lady Astor have set British critics of this country right on many important points. They have done for the United States what British-born Congressmen have done for the people of their native land, and in this country as well as in England no better factor in the development and maintenance of Anglo-American concord is to be seen than what may be termed this interchangeable statesmanship.

Such interchange is valuable, it would seem, in these parlous times when international amenities present such grave and uncertain phases and when new angles are protruding, which may prove points of departure from old friendships. Our position before Europe is by no means reassuring. At any time the smoldering fires of jealousy and prejudice may flare up in something hot and furious. To know that English and American interests are becoming daily more closely identified and that our present amicable relations are being solidified and strengthened from year to year is, under such circumstances, a pleasant and inspiring thought. Further, the existence and maintenance of such relations on the part of the world's two greatest powers is, in the absence of a universal league of nations, itself a powerful guaranty of enduring peace.
pleasant and inspiring thought. Further, the existence and maintenance of such relations on the part of the world's two greatest powers is, in the absence of a universal league of nations, itself a powerful guaranty of enduring peace.

Speaking of the tendency of European governments toward the despotic rule of dictators, Lord Astor said the other day that there were only two countries in the world where democracy has been a marked success—England and the United States. He said he believed that this is to be attributed to the possession of qualities that render these two peoples peculiarly capable of carrying on representative government.

In this assertion Lord Astor voiced a truth which makes it more patent than ever that Britain and America are destined to stand together in the development of that more perfect progress and higher state of civilization which all high-minded people sincerely desire.

WHAT AILS EVERYBODY?

Frantically searching all about for one's eyeglasses, oblivious of the fact that they are bestriding one's own nose, is not very flattering to one's intelligence. But it denotes a state of mentality readily recalled by the perusal of an article by Rev. W. E. J. Gratz, editor of the Epworth Herald, in which he bewails the tendency of middle-aged people to find fault with the younger generation because of their love of jazz and excitement.

These critics want to know what ails the young people. Dr. Gratz wants to know what ails everybody. "Why," he asks, "should young folks be criticised for reading books and magazines written and published by an older gengration, or condemned for crowding the theater and other places of amusement that they had no part in developing?"

Dr. Gratz says we have come through a period of ultra-liberalism. It is not, he holds, a matter of what ails a particular age or group, but of what ails all of us. We are all, old and young, in the same muddle that has been brought about by many and unexpected changes that have caught us unprepared. Like children on Christmas morning, we have found ourselves suddenly surrounded by toys so many and bewildering we have not been able to adjust ourselves to them.

The good doctor probably has reference to the automobile, radio, phonograph and film show, though he does not mention them. He makes a good point when he says we have not learned how to use the wealth, leisure or inventions that have suddenly become ours. He does not defend young people for what they do, but says that much of the criticism hurled at them is unfair and ridiculous.

In this he is right, and his question as to what ails everybody is a good backfire against adult censure of our youth. It should set many a modern parent to thinking.

IN THE PLUNGE

For one thing, people who take a plunge in Florida real estate should surely know how to swim. Some of the soil is mighty porous.

Dawes: "Let Me Bob the Girl's Hair, She's Out of Style."

[Protected by George Matthew Adams]

A GOOD WINNER

"No, Suzanne was too good—she was marvelous," said Mary Browne, American finalist, when Suzanne Lenglen defeated her at tennis in Paris. She was a good loser.

A good loser is a jewel difficult to find. Not many can take their defeats with a grin. But very few can compliment the winner with grace.

However, a good winner is almost impossible of discovery. More people can stand defeat than victory. Defeat spurs to greater effort; victory becomes an anesthetic that soothes to rest and relaxation.

Victory brings out the worst. If you would know what is in a man give him success. It is the acid test of character. If there is a grain of the charlatan it will appear. A four-flusher cannot stand victory.

Many a man is a Uriah Heap until he succeeds. Then he will twist the screws and squeeze his victim with fiendish glee. Cringing is the index of a cruel mind.

"Be a good loser!" is the frequent admonition of the athletic field. And the youth buckles up his belt and takes in his courage and meets defeat with abandon and a cheer.

"Be a good winner!" is seldom heard. And yet perchance it is more needed. A Grant or a Lincoln who can win without glorying and patronizing is a rare soul. The victor is accustomed to chain his captives to his chariot wheels for his triumphal entry.

The species that can win and not become flamboyant and loquaciously boisterous is almost extinct. Possibly it never did exist save in sporadic cases.

"Winning releases the tongue and everything else unattached in the mind. The boasters and blusterers are the captains of puny victories.

Success flies to the head like wine. It enlarges the ego and inflates the pride. Puffed up with self-conceit in the hour of adulation, man is especially liable to suffer from swell-headedness.

If there be a streak of yellow it comes out in the winning. If there be a vice it shows itself in the hour of power. If you would defeat an enemy let him win!

TO THE HIGH ANDES

Skyland adventure always is interesting and none could be more so than that proposed by Dr. Robert A. Millikan, discoverer of the wonderful cosmic rays that bear his name, who plans to spend a part of this summer and early autumn in the high Andes, there to carry on his scientific work.

How such an adventure compels the imagination of those of us who used to gaze at the old geography pictures of mountain climbers, with their llamas, picking their risky way along trails that looked down into abysmal canyons in those same Andes! The tallest peaks on this hemisphere are to be found in the Andes, a vast range 4500 miles long, the highest projection of which is Aconcagua, in Chile, 22,867 feet in height.

Nothing has been heard of late of the criticism of Dr. Millikan's claims made by certain jealous European scientists who scoffed at the idea of there being cosmic rays more powerful than any rays previously known to science and doubted that they had been discovered by him in the high Sierra lakes. It would seem that Dr. Millikan has the courage of his convictions and is positive as to his conclusions, else he would not attempt so great an adventure as climbing 20,000 feet high in the rough Andes in order to make still further discoveries in his unique field.

Dr. Millikan will go to the Quimsacruz range, some miles southeast of La Paz, Bolivia. There are clear, deep lakes there at very high altitudes, which he hopes to find free from ice. In these lakes he will have a better opportunity for further testing his theory of a higher frequency radiation than was known before he began his experiments in the Sierras last summer and doubtless will bring to light many new facts concerning cosmic rays.

It is greatly to the credit of California that it has such a bold scientific investigator as Dr. Millikan, whose radiological work has brought forth such warm praise from the greatest physicists in the world, with only here and there a carper like Dr. Otto Glasser of Germany to make captious criticism of it. The Times wishes Dr. Millikan good luck in his adventure. The air is pretty thin at an elevation of 20,000 feet, even in the tropics, and he will have a cool outing. His return will be awaited with much interest. It is to be hoped that he not only will bring back new proof of his radiological theories, but important reports of new discoveries.

BREAKING CONGESTION

In some of the big cities efforts are being made to break up the daily program of congestion. Employees in vast businesses are not turned loose at one time. There is a progressive departure. Different groups will have varying lunch hours and efforts are made to avoid the jam in the street or at the door. Some industries are spreading their pay roll so that employees get their wages at different times. By spreading all of the massed movements of men and of money a great deal of congestion and risk may be avoided. It isn't necessary that the whole business district should rush for the 5-o'clock car.

ITALY—AFTER THE WEDDING

By James J. Montague.

We haven't a vote and we haven't a voice
In making the laws of the realm,
We cannot select by a popular choice
The man who is handling the helm;
We do what we're told and we think what we're told,
We sleep and we dine by decree,
Our lives are all cast in a general mold,
But, gee whiz! we are glad we are free!
We need not bow down to a man on a throne,
So daily we joyfully sing
That loyal allegiance we only need own
To the father-in-law of the king.

We do what we please, if permitted by law
(Which is not very often the case)
We are free and untrammelled and don't care a straw
For the so-called monarchical race.
We work when we're told and we play when we're told,
We read what we're ordered to read.
We buy what is kindly allowed to be sold,
Which is all the nice people should need.
And day after day we collect in a crowd
And raise to ear-splitting "Hurrah!"
Which we try to make earnest and peppy and loud,
For the potentate's father-in-law.

We pity the nations who still must obey
The dictates of princes and such,
No man over us any scepter shall sway
Or gather us into his clutch.
We see what we're told and we hear what we're told,
We believe what we're told to believe,
No leader, however ambitious and bold,
Over us any power shall achieve.
We are not mere puppets that move up and down
When they're pulled by a man with a string,
The orders we take do not come from the crown,
But the father-in-law of the king.

[Copyright, 1926, by the Bell Syndicate, Inc.]

PEN POINTS

Another thing this country needs is a good 5-cent shine.

A car no longer indicates much except that your credit is good.

People seldom regret an experience; they merely regret the sore place.

Alas! rich relatives are usually distant relatives or close relatives.

Americans have no mandate territory. They do all of their killing right at home.

So often the referee has only to decide which fighter's hug did more damage.

American women didn't have nerves when they could get relief by spanking the children.

The captains and the kings depart, but the generals seem to stick around to start something.

The dictionary definition of propriety doesn't matter; the neighborhood definition is what counts.

If a man gives much sympathy it is because in his time he has needed much.

Perhaps the kids don't get enough discipline, but we can't see that discipline did much for their parents.

America seems a lot safer than Europe. Her rising generation isn't uprising.

We are a gentle people, after all, and few of the resort hold-ups require a gun.

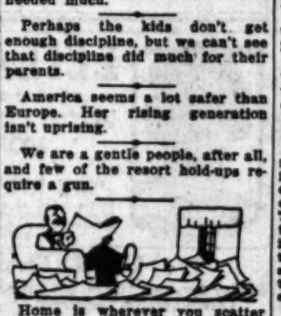

Home is wherever you scatter the Sunday paper all over the premises.

The kick some people get out of a "good neighborhood" is the joy of living among their superiors.

You never hear of a man who loses his memory and wanders off, leaving a fat bank account for his wife.

Funny world! People who criticise naughty magazines don't read them and people who read them don't see the criticisms.

What the old-fashioned girl would have called an affair of the heart is to the modern but one of six amusing incidents this week.

Correct this sentence: "I knew it was raining in the window," said he, "but I didn't wait for the wife to get up and pull the thing down."

All laws have teeth, but too many of them are false.

Lots of men spend most of their lives trying to trade places.

The first thing a young man learns at college is how little other people know.

CALIFORNIA'S INTEREST DEMANDS THE RE-ELECTION OF SENATOR SHORTRIDGE

[San Francisco "Chronicle"]

Six weeks hence the Republican voters of California will be called upon to nominate Samuel M. Shortridge for re-election as United States Senator. He will be opposed by seekers after the nomination on various brands of campaign issues. But the real issue in California for the next year or two the chief Democratic sport will be politics.

This fact makes the election of extreme importance to the whole State. The condition of California farmers is in striking contrast with the condition of farmers in those parts of the United States where their products are not or cannot be protected by a tariff. The distinctive nature of California's agriculture makes it possible to protect it by tariff, and we want no tinkering with the locks on the gates that shut out ruinous competition.

No candidate who has not lost his wits would preach free trade to California voters. So we find all candidates confessing their faith in the tariff. But Senator Shortridge can go beyond this. He can show that he has been able to get tariff protection and will be able to go on getting it. He is a member of the Finance Committee and no change in the tariff can be made until reported out by that committee.

If a new Senator were sent from California he would not get that Finance Committee place now held by Senator Shortridge. This increasing value of a Senator as he remains in office may not be understood generally by the public, but it is the reason why a Senator should not be replaced except for clear and ample cause.

Legislation is not accomplished by debate and speech-making in the Senate. That is just noise after the real work has been done in committees. Places on those committees go by seniority and standing in the party. A "green" Senator shows up in Washington with his long-tailed coat and statesman's hat and a lot of fine ideas for speeches. He finds himself shelved on a committee with petty duties.

Then the "green" Senator has to mark time until by service and seniority he wins his way to a committee important enough to give him the influence to get other committees to work on his legislation.

Senator Shortridge is not only a member of the Finance Committee, but also of the Naval Affairs Committee, which also is of vast importance to California. To replace him would be not only to lose the services of a valuable representative, but would also take California off two committees whose work is of paramount importance to this State.

Senator Shortridge gets California what California needs because he knows how to go after it, because of the influence he has acquired through membership in important committees, his standing in his party and his position in the administration. In consistent support of the administration Senator Shortridge obeys the mandate of the voters of 1924. But he does not support as a "rubber stamp." He supports by counsel with the administration, as a part of it, and by helping formulate those policies to which he can give sincere and unwavering approval.

So much for Senator Shortridge at home. In foreign affairs he has proved himself safe and sound. He is absolutely opposed to America entering the League of Nations. He has fought the proposal each time it has been made. His vote for adherence to the principles of the Court of International Justice—under very definite and comprehensive reservations—helped serve notice on Europe that the United States will not enter the League, that "thus far we shall go and no farther."

This action is the only ground upon which the Shortridge opposition has made articulate criticism, by misrepresenting the so-called World Court as the "back door to the League."

The voters of California would be very short-sighted if they allowed the political tom-toms to distract their attention from the real issues at stake. Performance is better than promises and we want no juggling with California's prosperity.

In the last analysis it gets down to the question, "Are you for Coolidge or against him?"

If you are for Coolidge you will vote for Samuel M. Shortridge, who stands with and for President Coolidge.

LIGHTNING KILLS ENTIRE HERD

On record as one of the most remarkable freaks of lightning is an incident that took place in Putnam county, N. Y., when eleven head of cattle were struck by a single bolt. There were two unusual features in this case. The first was that, while it is a common happening for cattle to be killed by lightning when they are closely bunched under a tree, this time the cows and heifers were traveling, apparently, in single file.

They were killed during a very heavy electric and wind storm and evidently while they were running for shelter. The other unusual feature of the fatality was that the tree which attracted the bolt was a shag bark hickory about fifteen inches through, standing alone in the pasture. According to fire insurance companies, lightning very seldom strikes a hickory tree.

A somewhat similar incident occurred in the Far West sometime ago when an entire herd was wiped out in an instant. The cattle were lined up along a wire fence which acted as a conveyor for the electric current, which must have been of great volume.

AUSTRALIA'S ENGLISH

There is a greater adherence to the standard speech of the English language in Australia than in many parts of England itself, according to Ronald Chamberlain, visiting examiner in elocution in Australia and New Zealand for Trinity College, London. Chamberlain pointed out that only twenty miles from London one can hear a dialect that is barely understandable, while throughout the Commonwealth his examinations disclosed a fairly uniform adherence to standard speech of the language. —[London Times.

LETTERS TO The Times

[Name and address of writer must accompany all letters for this column, matters of a personal nature, or [illegible] acceptable.]

Daylight and Clock Time

LOS ANGELES, July [illegible], to the Editor of The Times: In this morning's Times I read with [illegible] press of a determined movement to reinstate the daylight saving plan in this community.

I hereby most earnestly protest. The Times, as our most influential, progressive and [illegible] daily paper, to take a firm and vigorous stand against this pernicious procedure. [illegible] tide wait for no man."

The unthinking, perhaps [illegible] not possibly see the [illegible] in doing such a little thing as setting the clock ahead an hour, this enactment would cause [illegible] confusion, and injury to [illegible] scientific work, study and [illegible] which, after all, are done for the benefit of humanity.

If another law there must be, let it be of making the business an hour earlier for our own sake—for the sake of truth and progress—let us change true clock time.

Would that our great [illegible] Millikan, prominent scientist, [illegible] all students of cosmic law and [illegible] dom—step forward and [illegible] ally protest against this [illegible] against civilization—the [illegible] saving stupidity.

MRS. ALPA LINDSAY

Harmful Propaganda

HOLLYWOOD, July [illegible], to the Editor of The Times: [illegible] fair play are all we ask in [illegible] troversy.

As a dog owner, business [illegible] and property owner [illegible] strong enough against [illegible] ly propagandists.

Do they know how hard [illegible] zens of our beloved [illegible] unjustly and directly [illegible] these scares? It simply [illegible] ness, property incomes are [illegible] not speaking of the [illegible] our best friends.

L. [illegible]

Dog Owners

LOS ANGELES, July [illegible], to the Editor of The Times: [illegible] President and Mrs. Coolidge [illegible] two fine dogs, and the [illegible] dent Harding's constant [illegible] was Laddie Boy, who had [illegible] of the White House.

I understand there is a [illegible] the home of Mayor Cryer [illegible] great many high-salaried [illegible] ficials keep their dogs, [illegible] all to their credit. I wish to [illegible] test against the proposed [illegible] islation which would prevent [illegible] keeping of dogs in the [illegible] poor of Los Angeles—only [illegible] square miles. I have no [illegible] faith in the voters of our [illegible] city to believe that they will be [illegible] fooled by the agitation of [illegible] the unfair ordinances to be [illegible] roaded through the City Council.

Two children [illegible] crashes down at Venice [illegible] a story from this morning's [illegible] and so it goes every hour [illegible] day, some accident or other [illegible] pening in our city with its [illegible] population. Why [illegible] dogs?

ROBERT MILTON [illegible]

Dangerous Autos

LOS ANGELES, July [illegible], to the Editor of The Times: [illegible] property holder and [illegible] some one please inform me [illegible] the major traffic plan they [illegible] ing to make straightaway [illegible] ries, why divert the [illegible] Hoover street to Third and [illegible] monwealth instead of [illegible] straight through on Hoover [illegible] street?

The former plan would [illegible] leave a narrow and [illegible] tery of three blocks on [illegible] First street, besides being [illegible] unjust and unreasonable [illegible] to property holders [illegible] three blocks from Third [illegible] street on Hoover.

Let us hear from other [illegible] property owners.

G. E. [illegible]

WHY SPEEDERS WIN

As a result of considerable [illegible] haustive investigation into the [illegible] and effects of speeding, we are [illegible] to offer the following [illegible] ing on the subject.

Three hundred and [illegible] torists who plastered their [illegible] their cars against the [illegible] press trains were [illegible] to get home in time to [illegible] goldfish at its regular [illegible]

Forty-one thousand [illegible] and two drivers who [illegible] trians stated that they [illegible] ing to the drug store to get [illegible] tard plaster for their [illegible] doll.

Eleven thousand and [illegible] reckless drivers [illegible] stepped on it to avoid [illegible] by the car behind.

One hundred and [illegible] and four hundred [illegible] drivers participating [illegible] that it was a hot day and [illegible] merely starting a tennis [illegible] fit of the poor people [illegible] streets who had no [illegible]

One driver closed [illegible] ing the statutory speed [illegible] mitted frankly that he [illegible] cuse, but it was [illegible] ered that he was [illegible] tive, which strongly [illegible] force of his [illegible] in life.

No man is honest [illegible] office as he is [illegible]

The only way to [illegible] is not to tell it to [illegible]

INTEREST
HE RE-ELECTION
NATOR SHORTRIDGE

...ancisco "Chronicle"]

...ublican voters of California will be called ...Shortridge for re-election as United States ... by seekers after the nomination offering ...issues. But the real issue is that during ...Democratic sport will be pot-shotting at ...

LETTERS TO The Times

[Name and address of writer must accompany all letters for this column. Letters of a personal nature or involving contentious religious questions are not acceptable.]

Daylight and Clock Time

LOS ANGELES, July 21.—[To the Editor of The Times:] In the morning's Times I read with distress of a determined movement to reinstate the daylight-saving plan in this community.

I hereby most earnestly implore The Times, as our most intellectual, progressive and high-principled daily paper, to take a firm and vigorous stand against this pernicious procedure. "Time and tide wait for no man."

The unthinking, perhaps, cannot possibly see the seriousness in doing such a little thing as putting the clock ahead an hour—but this enactment would cause endless confusion and injury to all scientific work, study and research, which, after all, are done for the benefit of humanity.

If another law there must be—let it be of making us start all business an hour earlier; but for our own sake—for the sake of truth and progress—let's not change true clock time.

Would that our great minds—Dr. Millikan, prominent scientists and all students of cosmic law and wisdom—step forward and emphatically protest against this crime against civilization—the daylight-saving stupidity.

MRS. ALFA LINDANGER.

Harmful Propaganda

HOLLYWOOD, July 21.—[To the Editor of The Times:] Justice and fair play are all we ask in this controversy.

As a dog owner, business man and property owner protest is not strong enough against these yearly propagandists.

Do they know how hard we citizens of our beloved California are unjustly and directly affected by these scares? It simply kills business, property incomes and values, not speaking of the hardships upon our best friends. L. SAINTY.

Dog Owners

LOS ANGELES, July 21.—[To the Editor of The Times:] The President and Mrs. Coolidge keep two fine dogs, and the late President Harding's constant companion was Laddie Boy, who had the run of the White House.

I understand there is a dog in the home of Mayor Cryer and a great many high-salaried city officials keep their dogs, which is all to their credit. I wish to protest against the proposed class legislation which would prevent the keeping of dogs in the home of the poor of Los Angeles—with its 400 square miles. I have too much faith in the voters of our splendid city to believe that they will be fooled by the agitation and allow the unfair ordinances to be railroaded through the City Council.

Two children die as plane crashes down at Venice Beach, is a story from this morning's Times and so it goes every hour in the day, some accident or other is happening in our city with its great population. Why single out the dogs?

ROBERT MILTON BYRNE.

Dangerous Artery

LOS ANGELES, July 20.—[To the Editor of The Times:] As a property holder and voter will some one please inform me? If the major traffic plan they are trying to make straight-through arteries, why divert the widening of Hoover street to Third and Commonwealth instead of putting it straight through on Hoover to Fourth street?

The former plan would surely leave a narrow and dangerous artery of three blocks on Hoover to First street, besides being a very unjust and unreasonable treatment to property holders within these three blocks from Third to First street on Hoover.

Let us hear from other Hoover property owners.

G. H. ROTH.

WHY SPEEDERS SPEED

As a result of careful and exhaustive investigation into the causes and effects of speeding, we are able to offer the following summary bearing on the subject.

Three hundred and forty-seven motorists who plastered themselves and their cars against the sides of express trains were hurrying in order to get home in time to feed the goldfish at its regular hour.

Forty-one thousand, five hundred and two drivers who ran over pedestrians stated that they were dashing to the drug store to get a mustard plaster for their little girl's doll.

Eleven thousand and twenty-one reckless drivers explained that they stepped on it to avoid being rammed by the car behind.

One hundred and thirty-five thousand and four hundred and forty-seven drivers participating in crashes said that it was a hot day and they were merely starting a breeze for the benefit of the poor people along the streets who had no cars.

One driver charged with transmitting the statutory speed limit admitted frankly that he had no excuse, but it was afterward discovered that he was a mental defective, which entirely discounted the force of his admission.—[S. K. Hall in Life.

No man is bossed so much at the office as he is around home.

The only way to keep a secret is not to tell it to your best friend.

Noni on homecraft

SUGGESTIONS FOR SUNDAY AT THE BEACH

Breakfast
Sliced Dew Melon
Prepared Cereal
Fluffy Omelettes
Breakfast Muffins
Hot Cherry Preserves
Buttered Pat Margarine
Hot Java Coffee

Picnic Lunch
Potted Pigeon Pickles
Mixed Nuts Sandwiches
Mother's Pride Ham Smoked
Dainty Swiss from Ole Virginia
Fresh Perfection Bread
Buttered Pat Margarine
Stuffed Avocados on
Rose Flake Sodas
Date Bars
Vacuum Glass® A-1 Flour
Malted Custard Ice Cream
Pure Apple Cider
From Alhambra Market,
Just 5 miles N. of Lincoln Park

Supper
Celery
Hot Loaf
Quality Cottage Cheese
and "Hillside" Bread
From Van de Kamp's
Buttered Pat Margarine
Mama Cookies
Mother's Instant Tapioca
Pig. Co.
The Coffee Substitute
Dessert from Germain's

Have Every Meal—Wrigley's"

In the last issue of the "Noni Homecraft" column in the ... for the present, so file away and keep it for reference one day you may need the ... we have told you about. ... wishes to thank her dear ... for their loyalty and co-... She loves you all.

...ve long been popular with ... and painters—it so quickly ... paint, painters' ink, ... the hands. Now as a house-... it is rapidly becoming ... necessary. The kiddies ... hands and knees—the ... for sink, basin and bath ... stores, groceries and ... carry it.

... beauty think beautiful ... and do something worth ...

... bathing suit to ... Combs teach you ...

The following are winners in the Swim-Easy Bathing Suit contest: Mrs. Helen Emery, 1063 North Argyle street, Los Angeles; Mr. W. H. West, 2208 Cahuenga avenue, Hollywood; Mr. Charles V. Rose, 1408 West Seventy-first street, Los Angeles; Miss Mary Parker, 720 South Westlake avenue, Los Angeles; Alma Parker, Route No. 10, box 839-I, Hollywood; Gene Mills, 1068 North St. Andrews Place, Hollywood; Virginia MacTeel, Brawley, Cal.; Mrs. Emma Mattis, 980 West Santa Barbara avenue, Los Angeles; Mrs. M. S. Mickley, 2631 Dalton avenue, Los Angeles; Richard E. and Frank W. Lloyd, 8131 South Hoover street, Los Angeles; Mr. B. L. Kilmer, 6515½ Selma avenue, Hollywood; Jack Kadera, 1890 Waner street, Pasadena; Lillian J. Hartwell, 4129 Clayton avenue, East Hollywood; Mr. R. J. Hancock, Store Dept., S.P.R.R. Co., Lamar and Alhambra streets, Los Angeles; Mrs. Ethel M. Hosmer, 4812 South Figueroa street, Los Angeles; Martha J. Conway, box 900-R, R. 1, Tujunga, Cal.; Mrs. St. Clair, box 784, El Segundo, Cal.; Mrs. Ferne Carter, 331 Colorado Place, Long Beach, Cal.; Mrs. Grace Bradford, 119 Prado street, Los Angeles; Miss Julia Jamison, 4043 Renovo street, Los Angeles.

You can always get Cactus Candy, fresh and delicious, at The Avocado Store, 430½ South Hill.

For every household purpose where soap is ordinarily used nothing excels White King Washing Machine Soap. You know it isn't a washing powder, it is just pure vegetable oil soap in a granulated, concentrated form, and yet it is not injurious to the hands and is just right for silks, woolens and colored fabrics. It is manufactured by the Los Angeles Soap Co., which has made White King Soap nationally famous by its superior quality.

You are making today the face you will wear tomorrow. Let every wrinkle be a love line.

"So refreshing!" And it isn't any wonder the Los Angeles Soap Co. chose that slogan for Mission Bell Soap, because that is just what you say when you use it. It leaves the skin so soft and cool and sleetly, faintly fragrant. You know it is made in Los Angeles for Los Angeles water, but is equally good in all water. When you can buy excellent products, California made, why use less perfect ones made elsewhere?

When swimming, breathe naturally, freely and regularly.

Clean your basins and bathtubs, wash your dishes, and do all your window-washing, with Bobrick's Cloudy Ammonia. Save time, labor, and soap by using this cleanser always when washing clothes whether dainty or coarse. Insist on Bobrick's, however. There is no other ammonia just as good.

Don't save on the grocery bill to the extent of having to pay it to the doctor.

You'll love those date bars made by recipe in Globe A-1 ad, Sunday Times Magazine.

You can be pals with boys and girls—gain their confidence without losing their respect.

Cut out this paragraph and file it away for reference; some time you will want draperies, upholstering, or refinishing and you will want the telephone number handy. You know H. E. Simank, 725-27 W. Ninth street, is dependable, has only expert labor employed in all departments, and will send materials right to your home for you to choose from. Phone VA. 0767.

A happy marriage is a game of give and take. Play it cheerfully and be a good sport.

Slogan for Sunland Tale has not yet been decided. Winner of the prize will receive a letter from Sunland Laboratories, Inc., to that effect.

For new and exclusive designs in awnings to suit your individual need, call DR. 8503 and consult Mr. McDonald, who has been pleasing customers for thirty-eight years.

Friendship is like tea—steeping brings out the flavor. Oversteeping spoils it.

A visit to the Mama Cookie Co.'s immaculate factory convinced us that we were wasting time "baking our own" when such delicious home-made ones, of the very best ingredients, could be had from the grocery stores. When you order your groceries today, order Mama Cookies.

Eat more avocados. They are highly recommended as a health food and may be served in so many pleasing and appetising ways.

"Kush Ru," those burning perfumes that delight the fastidious everywhere, are a Los Angeles product, manufactured by the Hewett Perfume Company. Ask for "Kush Ru" at the drug stores.

Breakfast
Sliced Oranges
Lobster Omelet
Jam
Coffee

Luncheon
Pot Roast
Summer Salad
Raspberry Ice Cream
Tea

Dinner
Australian Clam
Young Onions
Brie, Venetian
Hot Plant Turque
Alphonso Potatoes
Los Angeles Salad
Date Custard Pie
Coffee

LOBSTER OMELET

Two teaspoonful butter, with ... onion, peeled and thinly ... minutes. Add one stalk ... cooked, scraped and thinly ... onion, two tablespoonfuls ... meal, one-eighth teaspoonful ... one teaspoonful Soyqua ... and one-third cupful lobster ... for an individual omelet ... in one-half the mixture ... egg, slightly beaten, spread ... and cook until egg is set. ... and fold omelets.

PEA ROAST

... cupful bread crumbs, ... cupful canned pea pulp, ... teaspoonful sugar, one-quarter ... teaspoonful English walnut ... finely chopped, one egg, three-quarter teaspoonful salt, one-eighth teaspoonful pepper, one-quarter cupful butter, three-quarters cupful of milk.

Break stale bread in pieces, dry in oven, roll and put through a puree strainer; there should be three-fourths cupful bread crumbs. Drain canned peas, rinse thoroughly with cold water, put in saucepan, cover with cold water, bring to the boiling point and let boil three minutes. Drain and force through a puree strainer; there should be one-half cupful pulp. Mix bread crumbs, pea pulp, sugar, nut meats, egg slightly beaten, salt, pepper and milk. Turn into a small bread pan lined with paraffine paper, and let stand fifteen minutes. Cover and bake in a slow oven forty minutes. Remove to hot serving dish, and garnish with carrot timbales.

RASPBERRY ICE CREAM

Two cupfuls red raspberries (either canned or fresh,) one-half cupful sugar, one-half cupful milk, two cupfuls cream, one-third cupful sugar, one teaspoonful vanilla. Wash and crush the raspberries, add the one-half cupful sugar and let stand for ten minutes. Add the rest of the ingredients and freeze until very stiff. Pack and let "ripen."

SOLE, VENETIAN

Cut six fillets of sole, or any firm white fish, three inches long by half the width and a third of an inch thick. Dust with salt and paprika and grated parmesan. Roll out a rich stiff pie crust as thick as a dollar and cut into pieces large enough to enfold the fish completely. Press the edges tightly together, lay on a baking tin, brush over with butter and bake until browned. Arrange on a platter with the edges overlapping each other and serve with tartar sauce.

EGG PLANT TURQUE

Wipe three small egg plants, cut in halves, lengthwise, fry in deep fat twelve minutes and drain. Scoop out inside and finely chop. Put two tablespoonfuls olive oil in saucepan, and when heated add one tablespoonful finely chopped onion, and cook five minutes. Add three tablespoonfuls uncooked rice, and one-half clove garlic, finely chopped, and cook five minutes; then add chopped egg plant, one cupful tomato sauce, one-half teaspoonful salt, and one-fourth teaspoonful grated nutmeg. Turn into a buttered dish and bake forty-five minutes. Add yolks two eggs, slightly beaten, and stuff egg plant shells with mixture. Cover with buttered crumbs and bake until crumbs are brown.

[All rights to reproduce reserved by A. L. Wyman]

Women's Handicap

...ished this new way of ...oldest hygienic problem ... true protection—... deeds like tissue

...E is a new way in women's ... that ends the insecurity ... "sanitary pads" and their ... days.

... is 10 better-chair women ... "KOTEX."

... as easily as a piece of ... No laundry. No embar-...

... as absorbent as ordi-... pads.

... thus ending ALL dan-...

... at all drug and de-... stores simply by saying ... You ask for it without ...

... only a few cents. Proves ... risk. 12 in a package ... to yourself, try it.

KOTEX

...ndry-discard like tissue

Ancient Rifle Found in Barn Wounds Youth

Richard Wright, 16 years of age, of 1218 Sunset Boulevard, received a dangerous gunshot wound in the left shoulder yesterday when an old rifle stocked in a barn where he was working was accidentally discharged. He was treated at the Receiving Hospital, where Police Surgeon Dorn stated that serious danger of infection exists because of the dirt and rust carried by the bullet.

Wright and another youth, Clyde Bjorkman of 1324 Kellum avenue, were packing furniture in a barn at Edgeware Road and Carroll street, when they found the old rifle gathering dust in a corner. As they were examining it the shell in the chamber exploded.

OFFICERS ATTRIBUTE SUICIDE TO LIQUOR

Tom H. Boyd, 51 years of age, of 6318 Holmes avenue, Miramonte Station, near Santa Fe Springs, committed suicide yesterday by shooting himself in the chest, according to the Sheriff's office report. Deputy Sheriffs Amstein and Hunter reported Boyd's mother had protested to him concerning his asserted heavy drinking, and that he had threatened Thursday night to kill himself. The body was taken to the county morgue.

Descendants Given Estate of Mrs. Gephard

Property valued at more than $100,000 was left by Mrs. Mary Frances Gephard, who died June 28, last, at the age of 79 years, according to a petition for probate of her will which was on file yesterday in Probate Court.

In her will Mrs. Gephard bequeathed $25,000 to George Irving Kyte, Santa Monica, a son-in-law; $5000 to Robert Gephard Meyler, Jr., a great grandson; $10,000 to the Childrens' Hospital Society; $6000 to Mary Hattie Mayberry of Burlingame, a friend; Robert Gephard Meyler, Sr., a grandson, was granted the right to live in a house at 1706 South Figueroa street until it is sold. The residue of the estate was left to two daughters, Frances Gephard Meyler and Mary Menetta Kyte, with the admonition that they devote a reasonable amount to charity.

HEARING DATE SET

August 9 has been set by the City Council for hearings of appeals against the improvement of Huntington Drive north between Lowell avenue and Van Horne avenue.

Diet and Health
By Lulu Hunt Peters, M.D.
Author of "Diet and Health" and "Diet for Children"

COLUMN RULES

My dear Followers. Please—!

Please do not depend upon personal answers from me for conditions that have to have the immediate attention of a physician. And do not depend on the column for such advice, for even though your questions can be answered in the column and answered immediately, it would be at least four weeks before the answer can appear.

My Diet and Health column is a syndicated feature, appearing all over the United States and Canada. It is written and sent out from New York. This means that it has to be prepared three or four weeks in advance. The column creates great interest wherever it appears, and the combined mail from the different places is enormous. In order to be able to handle this and to be helpful to you, there are certain rules which we have formulated which you must follow. Unless these rules are complied with, your letters cannot receive any attention.

First: Address your letters to me in care of this paper. They will be forwarded to my New York City office. Sign your name as evidence of good faith. It will not be used in any way. (When I answer you in the column, I use one initial.)

Second: Write legibly and with a pen—if your handwriting is not clear, get somebody to write for you; or use a typewriter. Do not write more than 200 words. Remember the number of letters I get!

Third: When you ask for material which we have offered, you must inclose a large-sized, self-addressed, stamped envelope (s.a.s.e.) The address must include your full name, street and number, city or town, and State. The booklet on reducing and gaining is the only one for which you must include 10 cents in loose stamps. Do not send money—it is too easily lost in the mails. (Only one booklet can be sent with each request.)

Fourth: Do not ask for diagnosis or for individual treatment. Do not ask questions that are not of general interest and answerable in this column. You must see your personal physician for such information. Watch my daily articles for something similar to the questions you want discussed, and consider yourself answered when you see them, whether your initials are appended or not. I must answer questions collectively in order to save time and space.

Fifth: Allow at least three weeks to elapse before thinking your request for material has gone astray or is not answered because you have not followed the rules. Allow a much longer period of time for an answer to appear in the column, if it can appear.

Don't forget to inclose a fully self-addressed and stamped envelope with your request for any material which we have offered (and the 10 cents in stamps if you ask for the booklet on reducing and gaining.)

Unless these rules are obeyed, your letters cannot receive any attention.

I feel like adding a last rule. It is this: Save some of your 200 words to continue telling me how much you enjoy the column and how much benefit you are deriving from it. Such a message is an inspiration to me and to the followers and makes our work happier and therefore more helpful.

My dear Followers: When sending for material which we offer you, please remember to inclose a stamped, self-addressed envelope bearing your full name and address. The booklet on reducing and gaining is the only one for which you must inclose 10 cents in stamps extra. Address your letters to me in care of this paper. Make them as brief as possible, not over 200 words, and type or write them legibly with ink. Please sign your name as evidence of good faith—we will not use it in any way. Remember it is impossible for me to diagnose for you or to answer you personally. I appreciate very much the beautiful letters you send me and regret it is impossible to give you individual advice. The question you ask will be answered in the column as soon as possible, if they are of general interest. Don't forget the stamped, self-addressed envelope if you expect me to send you the information I have offered.

[Copyright, 1926, by the George Matthew Adams Service.]

Theater Blast Jury at Scene of Dynamiting

The jury hearing the case of William Graczefsky, or Graham, charged with arson in connection with the dynamiting of the Brooklyn Theater building, 2824 Brooklyn avenue, several weeks ago, went to the scene of the dynamiting yesterday to view the premises.

Graham, who ran a confectionary store in the building, is being tried in Judge Keetch's court. An employee, similarly charged, is still at large, police say. Dep. Dist.-Atty. Matherly is prosecuting, and Attorney A. B. Edler is defending Graham.

ACCUSER OF GRANGE TO BE QUIZZED

Wife's Attorneys to Grill Husband Who Named Grid Star in Complaint

Charles A. Taylor of Beverly Hills, who mentioned Harold "Red" Grange, ice man and football star of Wheaton, Ill., in his cross-complaint for divorce from Mrs. Clarice Taylor, yesterday was ordered by Presiding Judge Stephens to appear before Attorneys Frankley and Spray next Thursday to give his deposition in connection with the case.

While the nature of the questions Mrs. Taylor's attorneys will propound has not been divulged it is considered likely they will interrogate Taylor closely on the reference made by him to Grange in his cross-complaint. This was indicated by Mrs. Taylor's statement that she will carry the fight to disprove her husband's charges into court at the time of the trial of the divorce suit.

Both Grange and Mrs. Taylor discounted the reference to Grange, the latter saying it was "news to him" while Mrs. Taylor declared she believed her husband was bluffing

GRANGE TO BECOME GENTLEMAN FARMER

SANTA ROSA, July 23. (AP)—Harold (Red) Grange, former line plunger extraordinary, of the University of Illinois, is to become a gentleman farmer in California.

Ira F. Pyle, brother of C. C. Pyle, manager of Grange in his professional football enterprises, announced here today that Grange had obtained a half interest in the 5000-acre Pyle ranch at the northern end of Sonoma county. Pyle understands that Grange is to use a portion of the ranch as a hunting and outing preserve, and will run sheep on a much smaller portion.

The ranch is situated in the Cloverdale Hills, one of the beauty spots along California's Redwood Highway, a noted artery which traverses all of the north coast counties. Grange visited the ranch several months ago and became smitten with it. Ira Pyle the owner, expressed willingness to talk business to Grange, and the sale was completed within the past few days. The consideration was approximately $100,000.

GRANGE SAYS HE WILL NOT HIT BACK AT CHARGE

CHICAGO, July 23.—Film melodrama of "torture cannot unlock my lips when a woman's virtue is accused," rolled from the lips of Red Grange today, regarding Charles H. Taylor's cross bill for divorce.

"I'm not going to do anything about it," said Red. "I can't hit back at Taylor without striking his wife. I won't hit a woman.

"The more I deny that I gave Mrs. Taylor any encouragement, the worse it is for her, because that's what her husband wants—to show she threw herself at any man without encouragement."

ENGAGED IN NEW FIGHT FOR DECREE

Pansy Marie Anfinson

COUPLE IN SECOND TRY FOR DIVORCE

Anfinsons' Latest Fight to Break Nuptial Ties Due for Decision Monday

For the second time within two years the matrimonial affairs of Pansy Marie Anfinson and Halmer H. Anfinson, reputed wealthy building contractor, were before Judge Collier yesterday for adjudication.

Mrs. Anfinson was seeking a decree on grounds of cruelty, while Anfinson demanded a divorce on a charge of desertion.

Mrs. Anfinson instituted the first divorce action in which she charged her husband with beating her on her wedding night but she failed to corroborate her testimony and a decree was denied.

Anfinson then launched the second case on its way and his wife responded with a cross-complaint charging cruelty and naming Peggy Fortune, a film actress. At a previous hearing of the case Anfinson was granted a decree when his wife failed to appear but later Mrs. Anfinson had the decree set aside because of errors on the proceedings for setting the case for trial.

The case is now before Judge Collier for final action. In an answer filed by Miss Fortune in the case, the actress admitted she knew Anfinson but denied there ever had been any misconduct on her part. A decision in the case probably will be handed down Monday.

FORMER OHIO HOTEL MAN PASSES HERE

Funeral Services to be Conducted Wednesday for Enois E. Barnett

Funeral services for Enois E. Barnett, retired hotel man, who died yesterday morning, will be conducted at Pierce Brothers undertaking establishment next Wednesday afternoon, it was announced last night.

Mr. Barnett, who was 77 years of age and lived at the Bryson Apartments, died from an acute attack of heart disease from which he had been suffering for some time. He is survived by Mrs. Barnett and a niece, Mrs. John Dall of Canton, O., who will arrive in Los Angeles within the next few days.

Deceased, who was born at Akron, O., was well known in hotel circles. He entered the hotel business in Canton, more that fifty years ago, establishing the Barnett House in that city. He was a close friend of the late President McKinley and other prominent figures in Ohio politics.

Later he purchased the Antlers Hotel at Colorado Springs, which he operated for about fifteen years. After disposing of this property he became the owner of the Park-avenue Hotel in New York, which he conducted until about five years ago, when he retired from business and came to Los Angeles to make his home.

Loved Spouse as Brick Layer, Not as Hurler

John Lee Adams was an economist in addition to being a bricklayer, Mrs. Beulah Fern Adams told Judge Gates yesterday during the trial of her suit for divorce.

She declared Adams began saving the extra bricks picked up here and there in the course of his day's work and that he brought them home and piled them in the back yard.

"He got to treating me mean," said Mrs. Adams, "and began throwing things at me. He even went so far as to throw his precious bricks at me. I got the impression that was carrying things a little too far so we separated."

Judge Gates granted the decree.

MOTHERS AND THEIR CHILDREN

Hassock in the Rear Seat

One Mother Says:

Our car is a sedan, and we have purchased a carpet covered hassock, square in shape, to place in a corner of the rear seat. Thus our little girl two years of age is raised to a height where she can see out of the windows and she enjoys riding that way much more than if she were down in the seat. It also gives her little feet a resting place.

(Copyright, 1926, Associated Editors, Inc.)

ALIMONY REVOLVES UPON LEG

Asserted Erratic Limb to be Made Subject of Examination

Jerry Provo's leg, which, according to his wife Emeline, was subject to rheumatic attacks when work was in the offing but which seemed to be in excellent condition when he attended dances, is to be the subject of an official investigation by General Hospital attaches, according to a ruling made yesterday by Judge Gates.

Judge Gates explained he made such a provision to determine Provo's ability to earn money and pay alimony. Mrs. Provo, who stated she had been earning $25 a week but that she was in no physical condition to continue her employment must also undergo an examination to determine if she is capable of supporting herself.

The order was made in connection with a preliminary hearing on Mrs. Provo's suit for divorce. Mrs. Provo declared her husband has been employed and earned large sums until about three months ago but that his failure to continue in his employment was largely attributable to his asserted laziness.

George Acre, attorney for Provo, sought to prove that Provo had been injured in an elevator accident and that he quit his former employment on that account.

How you feel depends on "What you eat" eat PEP and be peppy

A ready-to-eat cereal. Delicious. Full of energy and zest.

Kellogg's PEP

THE PEPPY BRAN FOOD

MAID O'CLOVER IS Good BUTTER

A delicious food product, made from pure, selected cream.

Your Grocer always has it fresh

BUTTER EGGS CHEESE

MUTUAL CREAMERY CO

Mayonnaise is easier to make when you use PLATO

MADE BY THE MAKERS of PANCRUST

KEEPS in warm weather

Young's Market Company

Wholesalers...Retailers...Hotel Purveyors
DUnkirk 2201

For Better Salads

—and for better health...use Old Monk Mayonnaise and Thousand Island Dressings...made with Old Monk pure Olive Oil, *"the world's finest."* For sale at all Young's stores.

3½-ounce jars 15c
8½-ounce jars 30c
15-ounce jars 50c
32-ounce jars 90c

Bargain Balcony
—at Seventh & Union Store

Electric Stove 89c

—for handy use in beach cottages, apartment houses, the nursery, etc. It will boil, it will fry, it will toast.

Aluminum Tea Kettle 98c

—5-quart capacity. Colonial in design. A very substantial as well as attractive tea kettle.

Meats and Poultry
—at all Young's stores

Belgian Hares —frying size ... lb	33c
Broilers—freshly dressed 2 pounds and under ... lb.	43c
Hens—for Pricassee —3 pounds and under ... lb.	29c
Hams—Young's Best —whole or half ... lb.	42c
Bacon—fancy Eastern, dry cured —8-10 pound average —whole or half ... lb.	44c
Roast of Baby Lamb —shoulder ... lb.	22c
Corned Beef—Turkey Brand —boneless brisket ... lb.	20c
Pot Roast—fancy chuck —Steer Beef ... lb.	15c
Frankfurters—Young's —made without cereal or artificial coloring—*absolutely pure* ... lb.	25c

No Charge for Delivery

FOODS OF SUPREME QUALITY

ripened naturally
Finer Flavor

Cudahy's Puritan Ham
"The taste tells"

Like tree-ripened fruit, Cudahy's Puritan Ham is "ripened naturally"—a special Cudahy process. Result: finer flavor—more tender—delicious.

The Cudahy Packing Co., U. S. A.
Makers of Puritan Hams—Bacon—Lard

Refuse Imitations

Take the Original Package Home

Safe Milk and Food

For Infants, Convalescents, the Aged, Nursing and Expectant Mothers, Children, etc.

Best Diet for Invalids

A well-balanced, delicious, easily assimilated Food-Drink that nourishes and up-builds. Use when tired or hungry, or at meals or hot, upon retiring. Endorsed by physicians for over 40 years. Prepared *at home* in a minute by briskly stirring or beating the *powder* in a little hot or cold water, then add water or milk

THEATERS
SUBURBAN AND NEIGHBORHOOD

WEST COAST THEATERS, INCORPORATED

LOS ANGELES

ALVARADO 719 S. Alvarado
Sat.—Monte Blue in "Hogan's Alley," Ralph Graves Comedy and Kinogramo.
Sun., Mon. & Tues.—Irene Rich in "The Seven Sinners," a Torchy Comedy, Topics and News.

ART 23? South Main
Sat.—"Girls Men Forget"
Sun., Mon., Tues.—Harry Langdon in "Tramp, Tramp, Tramp"

BALBOA 87th and Vermont Ave.
Sat.—Charlie Chaplin in "The Gold Rush." 2 Acts Vaudeville
Sun., Mon.—W. C. Fields in "It's the Old Army Game." 2 Acts Vaudeville
Tues.—Dorothy Revier in "With This Ring," Adworkow

BANDBOX (Formerly Steinway) 838 South Hill Street
WE ALWAYS SHOW THE BEST PICTURES

BELMONT 1st and Vermont
Sat.—Blanche Sweet in "The Far Cry," Mermaid Comedy, News
Sun., Mon., Tues.—"Old Loves and New" (from "The Desert Healer,") featuring Lewis Stone and Barbara Bedford

CARLTON 24th St. and Western Avenue
Sat.—Monte Blue in "Hogan's Alley," 3 Acts Vaudeville
Sun.—Harry Carey in "The Seventh Bandit," 4 Acts Vaudeville
Mon.—"Hell's Four Hundred"
Tues.—W. C. Fields in "It's the Old Army Game"

CIRCLE 1013 Manola Avenue
Sat.—Mae Murray in "The Masked Bride." Jr. Matinee—"Peter Pan"
Sun., Mon.—Wm. Collier, Jr., Ernest Torrence in "The Salesmaker"
Tues.—"Ship of Souls"—Revival

CRYSTAL 2808 Whittier Boulevard
Sat.—"The Phantom Bullet," Cowboy Stars
Sun., Mon.—"Hell of Retribution"
Tues.—"Palace of Pleasure" and Harry Carey in "The Seventh Bandit"

DE LUXE 656 S. Alvarado
Sat.—"The Salesmaker," featuring Buster Collier, Georgia Hale and Ernest Torrence, Buster Brown Comedy and News
Sun., Mon., Tues. & Wed.—"Old Loves and New" (from "The Desert Healer,") featuring Lewis Stone and Barbara Bedford, a Sennett Comedy and News

GRAND 110 South Main Street
Sat., Sun.—"A Sixers Deal"
Mon., Tues.—"Wild to Go" and "The Prince of Pep"

HIGHLAND Avenue 55 and Pasadena Avenue
Sat.—Richard Barthelmess in "Ranson's Folly," Junior Matinee
Sun., Mon.—Monte Blue in "Hogan's Alley"
Tues.—Irene Rich in "The Pleasure Buyers"

HOLLYWAY 1624 Sunset Boulevard
Sat.—Zane Grey Production "Desert Gold," featuring Robert Frazer, Hall Hamilton and Shirley Mason, Mermaid Comedy, Fables and News
Sun., & Mon.—"The Salesmaker," featuring Buster Collier, Ernest Torrence and Georgia Hale, Sennett Comedy and News
Tues. & Wed.—"Paris at Midnight," featuring Jetta Goudal, Mermaid Comedy and News

JEWEL
Sat.—Norman Kerry in "Under Western Skies"
Sun., Mon.—Hall Hamilton in "Desert Gold"
Tues.—Richard Barthelmess in "Ranson's Folly"

KINEMA Graham Studios
Sat.—"Sweet Daddies"
Sun., Mon.—Leo Chaney in "The Road to Mandalay"
Tues.—"The Frontier Trail," Do Forest Players on the Stage

LIBERTY 320 South Main Street
Sat., Sun.—"Desperate Moment"
Mon., Tues.—"Paris" to Go"

LYCEUM 227 South Spring Street
Sat., Sun.—Conway Tearle, Anna Q. Nilsson in "The Greater Glory"
Mon., Tues.—"Parisian Love" and "Wives of the Prophet"

LYRIC
Sat.—Alison Pringle and Lowell Sherman in "The Wilderness Woman," a Buster Brown Comedy and Fables and News
Sun. & Mon.—Charles Ray in "Paris," a Clyde Cook Comedy and News
Tues. & Wed.—Paramount Production "Variety," a Sennett Comedy, Lossi Lab and Kinogram

MANCHESTER 3326 West Manchester
Sat.—"Shadow of the Law," Vaudeville
Sun., Mon., Tues.—James Kirkwood in "The Wise Guy"

MESA Slauson and Angeles Mesa
Sat.—Harry Carey in "The Seventh Bandit," 4 Acts of Vaudeville
Sun.—Rin-Tin-Tin in "Clash of the Wolves," Vaudeville
Mon., Tues.—"Seven Sinners"

MOON 303 South Main Street
Sat.—Gloria Swanson in "The Untamed Lady"
Sun., Mon., Tues.—Marion Davies in "Beverly of Graustark"

OPTIC 333 South Main Street
Sat.—Madge Bellamy in "Sandy"
Sun., Mon., Tues.—"Morals for Men"

RED MILL Splendora Gardens
Sat.—Norman Kerry in "Under Western Skies"
Sun., Mon.—"The Phantom Bullet"
Tues.—Mae Murray in "The Masked Bride"

REGENT 448 South Main
Sat.—"Fifth Avenue"
Sun., Mon., Tues.—"The Fighting Peacemaker"

RIVIERA 3200 West Adams
OUR SHOWS ARE ALWAYS THE BEST

RIVOLI 4021 South Western
Sat.—Charles Emmett Mack in "The Unknown Soldier"
Sun., Mon., Tues.—Lewis Stone in "Old Loves and New"

ROOSEVELT The Preview House 356 S. Vermont Ave
Sat.—"The Blind Goddess," featuring Jack Holt, Ernest Torrence, Louise Dresser and Esther Ralston; Rudolph Valentino, in "A Society Sensation"
Sun. & Mon.—Richard Barthelmess in "Ranson's Folly," Harry Langdon in "Lucky Stars," Lossi Lab and News
Tues. & Wed.—W. C. Fields in "It's the Old Army Game," Fables and News

ROSEBUD 1502 Central Avenue
Sat.—Harry Carey in "The Seventh Bandit," Vaudeville
Sun., Mon.—Richard Barthelmess in "Ranson's Folly"
Tues.—Adolphe Menjou in "A Social Celebrity," Revival

ROYAL 1710 South Main Street
Sat.—Hall Hamilton in "Desert Gold"
Sun.—Jack Holt in "The Blind Goddess"
Mon., Tues.—Tom Mix in "Tony Runs Wild"

STRAND 4411 Manola Avenue
Sat.—Wm. Collier, Jr., Ernest Torrence in "The Salesmaker"
Sun., Mon.—W. C. Fields in "It's the Old Army Game"
Tues.—Kenneth Harlan in "The Sea," Gift Night

SUNBEAM 120th and Compton
Sat.—Lillian Gish, Jack Gilbert in "La Bohema," Junior Matinee
Sun., Mon.—Colleen Moore in "Ella Cinders"
Tues.—De Forest Players on Stage and Selected Comedies

TIVOLI 4230 Central Avenue
Sat.—"Hogan's Alley" with Monte Blue, Junior Matinee
Sun., Mon.—W. C. Fields in "It's the Old Army Game"
Tues.—Matt Moore in "The Cave Man"

YORK 4949 York Boulevard
Sat.—Tom Mix in "Tony Runs Wild." Junior Matinee
Sun., Mon.—"The Johnstown Flood"
Tues.—Adolphe Menjou in "A Social Celebrity," Country Store

ANAHEIM

CALIFORNIA
Sat.—Neil Hamilton in "Desert Gold," Stock Company
Sun., Mon., Tues.—Sydney Chaplin in "Oh, What a Nurse"

BEVERLY HILLS

BEVERLY 204-9 Beverly Drive
Sat.—Colleen Moore in "Ella Cinders." Junior Matinee
Sun., Mon.—"Silence."
Tues.—Anna Q. Nilsson in "Miss Nobody"

BURBANK

VICTORY
Sat.—Anna Q. Nilsson in "Miss Nobody"
Sun., Mon.—Pola Negri in "Good and Naughty"
Tues.—"Pahses of Pleasure"

GLENDALE

ALEXANDER
Sat.—Paramount Production—"Variety," a Mermaid Comedy and News and Fanchon & Marco Presentation
Sun., Mon., Tues.—Richard Dix in "Say It Again," a Jimmie Adams Comedy and Fanchon & Marco presentation

LINCOLN
Sat.—"The Girl Who Wouldn't Work" with all star cast, and Our Gang Comedy and News. Junior Mat.—"Wolves of the Night"
Sun., Mon., Tues. & Wed.—Charles Ray in "Paris," Ralph Graves in "Heated at the After" and News.

HERMOSA BEACH

METROPOLITAN
Sat.—Lloyd Hughes, Mary Astor in "High Steppers," Vaudeville.
Sun., Mon.—Norma Talmadge in "Kiki" Mon., Gift Nite.
Tues.—"Silence" and "Johnstown Flood."

HOLLYWOOD

APOLLO 5545 Hollywood Boulevard
Sat.—"Isle of Retribution." Junior Matinee.
Sun., Mon.—"Shadow of the Law."
Tues.—"Gilded Butterfly."

CARMEL Crescent Junction Hollywood
Sat.—Evelyn Brent in "Secret Orders." Vaudeville.
Sun.—"The Still Alarm." Vaudeville.
Mon., Tues.—Bebe Daniels in "The Palm Beach Girl."

GRANADA 7423 Sunset Boulevard
Sat.—Rin Tin Tin in "Clash of the Wolves." Jr. Matinee.
Sun., Mon.—Corinne Griffith in "Mile. Modiste"
Tues.—Wm. Collier, Jr., Ernest Torrence in "The Salesmaker."

HOLLYWOOD 6794 Hollywood Blvd.
Playing Norma Talmadge in "Kiki."

LA MIRADA La Mirada & Vine Sts.
Sat.—Adolphe Menjou in "The Social Celebrity." Jr. Matinee.
Sun., Mon.—Blanche Sweet in "The Far Cry."
Tues.—Charles Emmett Mack in "The Unknown Soldier."

MAR-CAL
Playing "Sweet Daddies."

PARAMOUNT 6320 Santa Monica Blvd.
Sat.—"Arizona Sweepstakes."
Sun., Mon., Tues.—W. C. Fields in "It's the Old Army Game."

WILSHIRE 521 South Western
Sat.—Monte Blue in "Hogan's Alley." Jr. Matinee.
Sun., Mon., Tues.—Louis Stone in "It's the Old Army Game"

HUNTINGTON PARK

CALIFORNIA
Sat.—Pola Negri in "Good and Naughty." Sennett comedy, and Pathe News.
Sun. and Mon.—Five acts Vaud. Zane Grey's "Born to the West," featuring Jack Holt and Florence Vidor. Mermaid comedy. Sun. five acts of Aam. Vaudeville. Mon., Capt. Jack's Treasure Chest.
Tues., Wed.—Sydney Chaplin in "Oh, What a Nurse." Bobbie Vernon comedy. Topics and News.

HUNTINGTON
Sat.—"Yellow Fingers," with all-star cast. Junior matinee. The Fighting American.
Sun., Mon., Tues.—Fighting Tailor, Imperial comedy and Moff & Jeff comedy. Art Asard in "The Terror," A Century comedy and Felix cartoon.

LONG BEACH

EGYPTIAN
Sat., Sun.—"Her Second Chance."

IMPERIAL
Playing—Leo Chaney in "The Road to Mandalay"

WEST COAST
Sat.—James Kirkwood in "The Wise Guy."
Sun., Mon., Tues.—Colleen Moore in "Ella Cinders."

OCEAN PARK

DOME
Sat.—"Prince of Pilsen." Vaudeville.
Sun., Mon., Tues.—"Girl Who Wouldn't Work."

ROSEMARY
Sat.—Sydney Chaplin in "Oh, What a Nurse."
Sun., Mon., Tues.—James Kirkwood in "The Wise Guy."

PASADENA

FLORENCE
Sat.—Charles Ray in "Paris," Ralph Comedy
Sun., Mon., Tues., Wed.—Topics and News. Red La Rocque in "Red Dice." A Ralph Graves comedy. Fables and News.

RAYMOND
Sat., Sun., Mon., Tues., Wed.—Richard Dix in "Say It Again." Mermaid comedy. News and Fanchon & Marco. "Comic Supplement." Sat., Junior Mat. Hoot Gibson in "Broadway or Bust."

STRAND
Sat., Sun., Mon., Tues., Wed.—Zane Grey's production "Born to the West." Our Gang Comedy. Cartoon and News.

POMONA

CALIFORNIA
Sat.—"Born to the West."
Sun., Mon., Tues.—Bebe Daniels in "The Volcano."

REDONDO

ART
Sat.—"Beyond the Rockies."
Sun., Mon., Tues.—"Why Girls Go Back Home."

CAPITOL
Sat.—Reginald Denny in "Rolling Home."
Sun., Mon., Tues.—Colleen Moore in "Ella Cinders."

WEST COAST THEATERS, Cont.

RIVERSIDE

LORING
Sat.—"Splendid Road."

REGENT
Sat.—"Sweet Daddies."
Sun., Mon., Tues.—Mae Murray in "The Masked Bride."

SAN BERNARDINO

WEST COAST
Sat.—Allison Pringle in "Wilderness Woman." Vaudeville.
Sun.—Blanche Sweet in "The Far Cry."
Mon., Tues.—"Lovey Mary."

SAN PEDRO

CABRILLO
Sat.—Colleen Moore in "Ella Cinders."
Sun., Mon., Tues.—"Her Second Chance."

SANTA ANA

WALKER'S
Sat.—"Little Irish Girl," 3 acts Vaudeville.
Sun., Mon., Tues.—"Lovey Mary."

SANTA BARBARA

CALIFORNIA
Sat.—James Kirkwood in "The Wise Guy."
Sun., Mon., Tues.—"The Book."

GRANADA
Sat.—Bebe Daniels in "The Palm Beach Girl."
Sun., Mon., Tues.—"The Sporting Lover."

MISSION
Sat.—"Married." Vaudeville.
Sun., Mon., Tues.—"The Combat."

SANTA MONICA

CRITERION
Sat.—"The Still Alarm." Matinee.
Sun., Mon., Tues.—Colleen Moore in "Ella Cinders."

SOUTH PASADENA

RIALTO
Sat.—William Boyd in "The Still Alarm." Juvenile comedy, News.
Sun., Mon.—"Sea Horses," featuring Jack Holt and Florence Vidor. Ralph Graves in "The Winding Dummy."
Tues., Wed.—Hoxie Pyles in "The Combat." Jimmie Adams comedy and News.

VENICE

CALIFORNIA
Sat.—"Good and Naughty," with Pola Negri. Matinee.
Sun., Mon., Tues.—"Say It Again."

NEPTUNE
Sat.—"Dead Line."
Sun., Mon., Tues.—Blanche Sweet in "Lady from Hell."

WILMINGTON

GRANADA
Sat.—Tom Mix in "Tony Runs Wild."
Sun., Mon.—Leo Chaney in "Road to Mandalay."
Tues.—Anna Q. Nilsson in "Miss Nobody."

INDEPENDENT THEATERS

SANTA ANA

YOST
OUR SHOWS ARE ALWAYS THE BEST

WEST-END
SEE OUR SHOWS FOR GOOD ENTERTAINMENT

ORANGE

COLONIAL
Today—Jack Hoxie in "The Border Sheriff"
Sun., Mon., Tues.—Norma Talmadge in "Kiki"

FULLERTON

MISSION
Tonight—Tom Mix in "Hard Boiled." Also official pictures of Byrd's Polar Flight
Sun., Mon.—Chas. Murray, Geo. Sidney in "Sweet Daddies"
Tues.—Bebe Daniels in "The Volcano." Also Hart Players on the stage

GLENDALE

GATEWAY San Fernando Road and Glendale Blvd.
Today—Reginald Denny in "Rolling Home"
Sun., Mon., Tues.—Leo Chaney in "The Road to Mandalay"

WATTS

LARGO
Today—Fred Thomson in "Bidin' the Wind"
Sun.—Bebe Daniels in "The Palm Beach Girl" and Vaudeville
Mon., Tues. & Wed.—Zane Grey's "Born to the West"

INGLEWOOD

SEVILLE West Blvd. at 64th St. Free Auto Park
Today—On the Stage—The Conneli Players present "Her Temporary Husband." On the Screen—Evelyn Brent in "Secret Orders." Junior Mat., at 2:15
Sun., Mon.—"The Prince of Pilsen." Continuous Sunday, 2:30 to 11
Tues., Wed.—Bebe Daniels in "The Palm Beach Girl" and Chapter 9 of "Seeweed In"

UNITED THEATERS

AVALON

UNITED NEW STRAND
AVALON, CALIFORNIA
Tonight—Anita Stewart, George Sydney in "The Prince of Pilsen"
Sun.—"Paris at Midnight"
Mon.—Jack Holt in "Sea Horses"
Tues.—"Born to the West"
Wed.—"Say It Again"

ANAHEIM

UNITED ANAHEIM
200 E. Center St., Anaheim, California
Tonight—Maurice Flynn in "The Traffic Cop"
Sun., Mon.—Tom Tyler in "The Fighting Sheik"
Tues., Wed.—Evelyn Brent in "Queen of Diamonds"

JOLLY SCOT ON KHJ PROGRAM

Sandy Harper Original and Pleasing Entertainer

Radio Philosopher Presents Epigrammatic Talk

Benefactions of Dairy Cow Lewis Law's Topic

BY MAE PRYCE BROOKS

A full, many-sided program was offered to our audience last night. It marked the first appearance at this station of Sandy Harper, "The Jolly Scot," who has been appearing over the leading circuits of the United States and Canada. He is well named "The Jolly Scot." Among his numbers were "Bella, the Belle o' Dunoon," and "The Wee House 'Mang the Heather," which were splendidly done.

We were fortunate in having with us again Paul P. Cowan, composer-pianist, who so delighted his audience on Wednesday. Dr. James Ryan gave several short readings which were very enjoyable.

Grace Curry, who has long delighted Radioland with her harp solos, played a number of charming selections.

Capt. F. J. Franklin of South Africa, member of the Adventurers' Club, gave an interesting talk on jewelry.

PHILOSOPHER ON KHJ

Again last night G. Allison Phelps, the radio philosopher, who has recently become associated with the Breakfast Club as director of special attractions and who will soon have an additional title, that of "The Breakfast Club Philosopher," added a great host of new friends to his already long list when he gave a lecture entitled "Stop!" As usual, Mr. Phelps's talk was "meaty," thought-provoking and filled with epigrams. Quoting from the lecture: "It is sometimes necessary to make many stops in life before there can be continuation and completion. The sudden rush of an awakened mind reveals the fact that men without brakes, as well as cars without brakes, soon become wrecks. It is easy enough to begin life, but how many are there who can gracefully end it? Remember, possession of the right of way does not always mean possession of the right way. The vast and shadowy stream of time is limitless. Ten million years from now the sun will still lie golden-soft over the huddled hills of humanity. You who are rushing heedlessly down the pathways of life—stop! Stop and enjoy a few of the flowers, a few of the friendships and loves that border every man's life."

Mr. Phelps's style is not only original, but it is also beautiful.

Len Nash and his Original Country Boys of Paulala' Broadway Cafe cheered us on our way with their tuneful syncopation. It is a joy to hear jazz that is melodious and not noisy, and these boys certainly play it just that way.

The second talk in the series by the California Dairy Council was given last evening by Lewis Law, his subject being "The Dairy Cow—Our Benefactor." This was preceded by the regular Scripture reading, which was given by Paul Waterhouse, extension secretary of the Southern California Congregational Conference.

CHILDREN HEAR LEGENDS

The feature of the children's hour was the telling of the Indian legends by Chief White Bear, of the Cree tribe. This is the first of a series which he is to give each Friday evening, and which will be of great interest, not only to the children, but grown-ups as well. He spoke of the red squirrel, the fox, the owl, the beaver, and many of the little wood folk, telling their Indian names and what they signify, and their relation to their human brothers. These legends are handed down from generation to generation and are absorbingly interesting.

The children appearing were Billy Lord, "Police Comrade;" Marguerite Bringham, 11-year-old singer, "Nightingale of KHJ;" Margaret Bond, 12-year-old violinist; Roberta Bush, juvenile singer, "Firefly of KHJ;" Catherine Cotter, "Sweetheart of Radioland," and the Piggly Wiggly Girls, who played beautifully.

The noon program was a happy one, presenting the Los Angeles Railway Orchestra and George O'Hara, singer with his ukulele.

BARD'S HOLLYWOOD
Sat.—Corinne Griffith in "Mlle. Modiste." "Bar C Mystery," chapter No. 8.
Sun., Mon.—"Let's Get Married," with Richard Dix, Lois Wilson; four acts vaud.
Tues.—Adolphe Menjou in "The Social Celebrity."

BARD'S ADAMS STREET
Sat.—"The Salesmaker" with Ernest Torrence and Georgia Hale.
"Exciting Ex," chapter No. 2.
Sun.—Marie Prevost, Clive Brooks in "Seven Sinners," four acts Vaud.
Mon.—Connell Players on the stage, also "Broadway Lady," with Evelyn Brent.
Tues.—"The Masked Bride," with Mae Murray, F. X. Bushman. Bard's Gift Nite.

BARD'S GLENDALE
Sat.—W. C. Fields, Louise Brooks in "It's the Old Army Game," "Bar C Mystery," chapter No. 10; Nat.
Sun., Mon.—"Pioneer Buyers," with Irene Rich and Clive Brooks. Sun., four acts Vaud.
Tues.—Bebe Daniels, Wallace Beery in "Volcano." Bard's Gift Nite.

BARD'S HILL ST.
Sat.—"The Salesmaker," with Ernest Torrence and Georgia Hale.
Sun., Mon., Tues.—Big Double Bill—Monte Blue, Patsy Ruth Miller in "Hogan's Alley," also "Seven Sinners," with Marie Prevost and Clive Brooks.

BARD'S COLLEGE
Sat.—Richard Barthelmess, Dorothy Mackaill in "Ranson's Folly."
Sun., Mon., Tues.—Double Bill—Clara Bow, Forest Stanley in "Shadow of the Law," also "The Clash of the Wolves" with Rin-Tin-Tin.

VERMONT THEATRE
Sat.—"Ranson's Folly," with Richard Barthelmess, Dorothy Mackaill.
Sun., Mon., Tues.—W. C. Fields, Louise Brooks in "It's the Old Army Game." Vaud. Sun., "Snowed In," chapter No. 2 Sun. Mat.

SANTA PAULA

GLENN CITY THEATRE
Sat.—"Money Talks" with Claire Windsor and Owen Moore. "Green Archer," chapter No. 3. Vaud.
Sun., Mon.—Patsy Ruth Miller, Clive Brooks in "Why Girls Go Back Home." Sun. Vaud.
Tues.—Fine Arts Vaudeville. Marshall comedy. Topics and News.

SAN LUIS OBISPO

ELMO THEATRE
Sat.—Colleen Moore in "Ella Cinders." Our Gang Comedy, also "Green Archer," chapter No. 9.
Sun.—"Palm Beach Girl" with Bebe Daniels, John Patrick; three acts Vaud.
Mon., Tues.—Big Double Bill—Harry Carey in "Driftin' Thru," also "The Sporting Lover" with Conway Tearle, Barbara Bedford.

COMPTON

SYMPHONY
Sat.—"Rocking Moon" with Lilyan Tashman, John Bowers, also Charlie Chaplin in "Dog's Life."
Sun.—Mary Astor, James Kirkwood in "The Wise Guy."
Mon.—"The Wheel" with Harrison Ford, Claire Adams. Gift Nite.
Tues.—Robert Frazer, Lillian Rich in "The Isle of Retribution."

LONG BEACH

CAPITOL
Sat.—Big Double Bill—Barbara La Marr, Lewis Stone in "The Girl from Montmartre" and "Scarlet West" with Bebe Frazer, Clara Bow.
Sun., Mon.—Double Bill, Blanche Sweet, Eva Lynn, Lois Wilson in "Blackbird's Seven Wives." Also Milton Sills in "The Sea Hawk." Mon. Gift Nite.
Tues.—"KHJ" with Norma Talmadge.

South African Traveler on Air

ANITA HOLT, VIOLINIST AND MEZZO SOPRANO

CAPTAIN F. J. FRANKLIN SPEAKER

WEINGAND BROTHERS, XYLOPHONE, PIANO AND UKULELE

English Violinist Guest at KHJ

K-H-J
The Times
AND OTHER LOCAL STATIONS

12:30 to 1:30 p.m. Stewart-Warner Trio; Dolly Knight Land, soprano; Perle Rose Daris, pianist.

1:30 p.m. Art Pahst, "Pacific Electric Art," with his ukulele.

6:30 to 7:30 p.m. Children's hour presenting Dolly Wright, "Dolly of Radioland;" Baby Blossom Le Mori, "Baby Blossom of Radioland;" Nona Clapp, "Sunshine Fairy;" Donald Erdman, 10-year-old whistler; Laura May and Billie Schuler, readers; Bonetta Lewin, 4 1-2-year-old reader, and Audrey Wood, 10-year-old pianist.

7:30 p.m. Scripture reading by Mr. Ralph Leslie Nye, first reader of Fifteenth Church of Christ, Scientist.

8 to 10 p.m. Evening program offering Anita Holt, violinist and mezzo-soprano; Mona Content, pianist; Margaret Owen, mezzo-soprano; Edison Record Shop Ensemble; Karl Brandenberg, tenor Los Angeles Railway Hawaiian Quintet.

8:45 p.m. Capt F. J. Franklin of South Africa, member of the Adventurers' Club a guest in Los Angeles, will speak on "Diamonds."

7 to 8 a.m.

KNJ (337)—Morning gym class.
KFOX (458.2)—Daily dance exercises.
KGO (361.2)—Health training exercises; Pep class.
KHJ (256)—Good-thought service.
KGW (491.5)—Physical culture exercises.

8 to 9 a.m.

KNX (337)—Inspirational hour; time signals.
KTBI (394)—Devotional hour.
KGO (361.2)—Health training exercises. Cheerio talk.

9 to 10 a.m.

KNX (337)—Shopping news.
KMTR (536)—Time signals; cooking class.
KTAB (508)—Player service.

10 to 11 a.m.

KNX (337)—Home service talk; Town Crier. Educational talks.
KFMQ (275.1)—Sunshine hour.
KPO (429.3)—Amusement information; markets; weather.
KGO (361.2)—Literary hour.

11 a.m. to 12 noon

KFSG (275.1)—Noonday musicals.
KGO (361.2)—Luncheon concert and literary hour.
KNX (337)—Educational talks.
KFON (232.4)—Music.

12 noon to 1 p.m.

KHJ (405.2)—Radio program.
KNX (337)—Leighton's Arcade Cafeteria orchestra.
KFSG (275.1)—Noonday musicals.
KPO (429.3)—Time signals.
KGO (361.2)—Time signals. Weather reports. Concerts.
KNRC (508)—Orchestra.
KFQZ (220)—Merchants' hour.
KFWO (211.1)—Music.

1 to 2 p.m.

KNX (337)—The Book Worm. The Village Gossip.
KPO (429.3)—Fairmont Hotel orchestra.
KGO (361.2)—Stock reports.
KMTR (536)—Talks.

2 to 3 p.m.

KNX (337)—Radio matinee.
KFSG (275.1)—Afternoon services.
KTBI (394)—Inspirational hour.
KFON (232.4)—Municipal band concert.
KPO (429.3)—Matinee program.

3 to 4 p.m.

KHJ (405.2)—Garden talk.
KNX (337)—Radio matinee.
KFSG (275.1)—Afternoon program.
KMTR (536)—Address.
KFON (232.4)—Municipal band concert.
KPO (429.3)—Concert.
KFSD (245.8)—Temple service.

4 to 5 p.m.

KNX (337)—Educational talk.
KFSG (275.1)—Afternoon program.
KFON (232.4)—Press-Telegram news.
KPO (429.3)—Musical concert.
KGO (361.2)—St. Francis Hotel Orchestra.

5 to 6 p.m.

KNX (337)—Leighton's Arcade Cafeteria orchestra. The Town Tattler.
KFSG (315.6)—News.
KPO (429.3)—Orchestra.
KGO (361.2)—Aunt Betty stories. Music.
KFWO (211.1)—Golden hour.
KFI (467)—Orchestra.

6 to 7 p.m.

KHJ (405.2)—Children's hour program.
KNX (337)—Travelogue. Atwater-Kent orchestra.
KFWB (252)—Dinner hour concert.
KMTR (536)—Press Agents' hour.
KFOF (332.4)—Organ recital. Amusement bulletin.
KPO (429.3)—Stock markets. Amusement information. Palais Restaurant orchestra.
KGO (361.2)—Dinner concert. News items. Weather.
KFQZ (220)—Dinner concert.
KFRC (245.8)—Town topics. Music.
KFWO (211.1)—Music.
KFI (467)—Program.

7 to 8 p.m.

KHJ (405.2)—Children's hour continued. Educational talk.
KNX (337)—Musical program.
KFSG (275.1)—Services.
KMTR (536)—Talk, Y.M.C.A. program.
KTBI (394)—Aunt Martha's children's hour.
KFON (232.4)—Feature program.
KPO (429.3)—Talk.
KFRC (245.8)—Studio program.
KFI (467)—Musical program.

8 to 9 p.m.

KHJ (405.2)—World news items. Nightly sport resume. News of the Scotland. Times de luxe program.
KNX (337)—Sponsored program.
KFWB (252)—Courtesy program.
KFSG (275.1)—Evening services.
KMTR (536)—KMTR concert hour.
KFQZ (220)—Studio concert.
KTAB (508)—Studio program.
KFRC (245.8)—Musical program.
KFON (232.4)—Band concert.
KPO (429.3)—Music.
KGO (361.2)—Lions' Club convention.
KFSG (315.6)—Concert, Star-News program.
KFRC (245.8)—Feature program.
KFWO (211.1)—Music.
KFI (467)—Musical program.

9 to 10 p.m.

KHJ (405.2)—Times de luxe program.
KNX (337)—Sponsored program.
KFWB (252)—Studio program.
KFSG (275.1)—Evening services.
KMTR (536)—KMTR concert hour.
KFQZ (220)—Program.
KNRC (508)—Studio program.
KTAB (508)—Studio program.
KFRC (245.8)—Artists' ensemble. Dance orchestra.
KPO (429.3)—Courtesy concert.
KGO (361.2)—Lions' Club convention.
KFRC (245.8)—Courtesy program.
KFI (467)—Classic hour.

10 to 11 p.m.

KHJ (405.2)—Orchestra.
KNX (337)—Cocoanut Grove orchestra.
KFWB (252)—Warner Brothers' Radio.
KFOF (332.4)—Program.
KPO (429.3)—Dance orchestra.
KGO (361.2)—Dance music.
KFQZ (220)—Dance program.
KFRC (245.8)—C. S. Grant Hotel orchestra.
KFI (467)—Packard Radio Club.

11 p.m. to Midnight

KFRC (245.8)—Frolic.
KNX (337)—Cocoanut Grove Orchestra.
KPO (429.3)—Dance music.
KGO (361.2)—Dance music.
KFI (467)—Frolic.

After Midnight

KFRC (245.8)—Frolic.
KNX (337)—Frolic.
KGO (361.2)—Dance music.
KFI (467)—Frolic.

Jinx Gets After Cycle Officers of City Again

The jinx that a month ago sent seven motorcycle officers to the hospital, yesterday appeared again and as a result, two more were sent off duty with broken legs.

Officer W. L. Graf, working out of the warrant office, struck a hole in the pavement with his cycle at Exposition and Hobart boulevards, skidded and fell under the machine. His left leg was broken.

Officer Raymond Puissagur of the speed squad, a few minutes later, collided with an automobile at Washington and Hobart boulevards and crashed into the curb. His right anzle was fractured.

Street Death Attributed to Natural Cause

Charles E. Schilling, 50 years of age, of 2923 South Normandie avenue, dropped dead at Fifth and Spring streets yesterday. Police Surgeon Dorn reported death was due to natural causes, probably heart trouble.

Schilling's business address was given as 802 Title Insurance Building. He is said to have been assistant secretary of the Domingues Estate Company.

ROBERTS' BAND WILL ENTERTAIN VETERANS

Inmates of the United States Veteran's Hospital at San Fernando will be entertained at 7:30 p.m. today by a concert by Roberts's Golden State Band, formerly the band of Hollywood Post, American Legion, and having many ex-service men in its personnel. Several juvenile entertainers have been added to the program by Director Roberts, among them Jack Langton, 5 years of age, Dorothy Bartosh, Anna Schaefer and Constance Jeanette McCoy. Several of the juveniles from the Times' radio station, KHJ, will be on the program, and KHJ also is furnishing E. M. Bonnell (Uncle Remus.)

Theaters—Amusements—Entertainments

4050 W. PICO Free AUTO PARK NOW
THEATRE BEAUTIFUL
FORUM
World Premiere
ERNST LUBITSCH
Sparkling! Dazzling! Comedy
SO THIS IS PARIS
WITH MONTE BLUE, PATSY RUTH MILLER, LILYAN TASHMAN, ANDRE BERANGER
A Warner Bros. Classic
WITH 'The VISION'
On the Stage HENKEL'S Melody Classics
The Most Beautiful Picture Ever Made
A Master work in Color Photography
PRICE DUNLAVY AT THE KIMBALL ORGAN

Orpheum TAYLOR HOLMES
CHANEY & FOX · DOLLIE SISTERS
KERR & WESTON · FRANK SIDMAN
MARGUERITE & GILL · WARD & THE LITTLE JOHNS
MATINEES 25¢ to 75¢ NIGHTS 50¢ to $1.50
Starting Sunday Matinee!
David Belasco's New
FANNIE BRICE
THE INFINITE IN COMEDY AND

BELASCO'S BILTMORE
NIGHTS (Except Sunday) MATS. WED. & SAT.
Seats on Sale For All Performances
LAST TWO WEEKS
Engagement Positively Closes Saturday, July 31
SAM H. HARRIS PRESENTS
JEANNE EAGELS
Play by John Colton and Clemence Randolph. From W. Somerset Maugham's Story, "The Letter"

Hollywood Bowl
SIR HENRY WOOD, Guest Conductor
TONIGHT AT 8:30 P.M.
Full Symphony Orchestra
Tickets 50c, Reserved Box Seats $1. On Sale—Birkel Music Co.; Glitsbow Bros.; Bowl Gate.

SPOKEN DRAMA TR. 0410
MOROSCO 744 S. Broadway
DARING MAT. TODAY
A show so frank and unconventional that it will your fervid brow!
CHEAPER TO MARRY
Mats. Thurs., Today and Sun., 2:00. Curtain Sharp. 8:15
SPECIAL AUTO PARK CHAUFFEUR SERVICE.

VAUDEVILLE-12:45 P.M. CONTINUOUS MATINEE HORN PHOTOPLAYS
HILLSTREET
NOW JOE SMITH & CHAS. DALE WITH AVON COMEDY FOUR
COOL REFRESHING JUST 70° IN HERE
COMBAT
WITH HOUSE PETERS
DORE HARLEQUINS & BOB EARL
"PERSONALITIES" WHITE & TIERNEY

THE LOS ANGELES MUSEUM
EXPOSITION PARK
Vermont and University Cars
George Fellow's Memorial Exhibition: Paintings and Carvings by Warren Wheelock. Sculpture by Arnold Rönnebeck. Drawings by Doris Deutsch.
Open Daily 10-4
Except Wed. P.M. and Sunday A.M.

RIALTO SOUTH PASADENA
REGINALD DENNY in "ROLLING HOME"

EGAN THEATER PASADENA
COM. SUNDAY, JULY 25
RETURN by POPULAR DEMAND
WHITEOTE

Hippodrome Vaudeville
Main at 6th
CHARLES RAY in "SWEET ADELINE"
Continuous Daily 1 to 11

EL PATIO BALLROOM VERMONT AVE. AT THIRTY-FIRST
New El Patio
TALLY'S
POSITIVELY LAST WEEK SYD CHAPLIN
IN "OH! WHAT A
Matinees Thu: Everyone

Coroner's Jury Holds Slaying Was Justifiable

A coroner's jury yesterday returned a verdict of justifiable homicide in the death of Harry Sanders, known as "One-eyed Harry, the milker," shot by R. L. Steiner, manager of the Los Cerritos Dairy ranch near Long Beach. It was stated that Sanders had gone to the ranch in an intoxicated condition, created a disturbance in the course of which he struck several ranch hands, and had threatened Steiner.

The inquest at the Coroner's office was attended by Capt. Bright, head of the Sheriff's homicide department, and Dep. Dist.-Atty. Dennison. Dennison announced after the inquest that no [illegible] and Steiner [illegible]

THEATRE BEAUTIFUL
DRUM
Premiere!
ERNST
BITSCH'S
ing! Dazzling! Comedy
HIS IS PARIS
Warner Bros. Classic
On the Stage
HENKEL'S
Melody Classics
The New Idea in Orchestral Coloring
A. Prelude in C Sharp Minor Rachmaninoff
B. Nold - Felix Arndt
C. Weston's Models
AT THE KIMBALL ORGAN
TAYLOR HOLMES
HANEY & FOX · DOLLIE & BILL
KERR & WESTON · FRANK DE
ARGUERITE & GILL · WARD &
THE LITTLE JOHNS
Sunday Matinee!
Fasco's New Star
NIE BRIC
IN COMEDY AND SO
NIGHTS (Except Sunday)
MATS. WED. & SAT. AT
Seats on Sale For All Performa
T TWO WEEKS
tively Closes Saturday, July 31
H. HARRIS PRESENTS
EAGELS RA
Colton and Clemenre Randolph.
Maugham's Story.—"Miss Thompson".
ywood Bowl
NY WOOD, Guest Conductor
0 P.M.
hestra
PROGRAM
Beats 23. Co.! Gate.
DARING!
MAT. TODAY, 2:30
nd unconventional that it will
our fervid brow!
ER TO MARRY
and Sun., 2:30. Curtain Night, 8:30.
CHAUFFEUR SERVICE. ASK BOX OFFICE
ILLSTREET
MATINEES WED. & SAT.
COOL REFRIGERATED AIR
JUST 70° NO MORE
COMBAT
WITH HOUSE PETERS
Wanda Hawley · Walter McGrail
"FIGHTING HEARTS"
ELES MUSEUM
SITION PARK
nd University Cars
Memorial Exhibition: Paint-
ings by Warren Wheelock;
by Arnold Rannenberg.
by Hovic Deutsch.
Daily 10-4
P.M. and Sunday A.M.
FREE
SPECIAL PERMANENT EXHIBIT
HISTORY, ART
REGINALD DENNY
IN
"ROLLING HOME"
WHITE COLLAR
The Screen's Finest Hour
DEMAND
CHARLES RAY
in
"SWEET ADELINE"
Continuous Daily 1 to 11. Sunday 12 to 11.
Waltz Contest every Thursday
Collegiate Contest every Friday
New El Patio Orchestra
playing syncopation that's different
POSITIVELY LAST WEEK
SYD CHAPLIN
IN "OH! WHAT A NURSE"
Evenings 25c, 35c; Kiddies, any
STATE REUNION IN
CHURCH ON SU
The annual reunion of
of all the States in Trinity
will be held Sunday
o'clock.
This is the date when the
residents of each State are
sit in State groups. The
be in the Trinity Church, at
and Flower streets. The
State Societies' officers and
cieties are asked to
form and will be
will be a roll call of the
are all in line for the
The invitation is an open
triotic and old-time songs
used.
returned
micide in
ker," shot
f the Los
had gone
ated con-
ce in the
several
threatened
ght, head
depart-
Dennison.
r the in-
ry
ving
iable
quest that no complaint
sued and Steiner was

Theaters—Amusements—Entertainments
METROPOLITAN
TODAY
Sinclair Lewis' great novel of a flapper who couldn't help flirting—
MANTRAP
with
CLARA BOW
ERNEST TORRENCE
PERCY MARMONT
Melody-Mirth Splendor-Beauty on Magic Stages!
EDDIE PEABODY
in "TALKING TO THE MOON"
Featuring Bell and Coates, Don Carroll, Clarisse Canon and The Metropolitan Girls.
ALBERT HAY MALOTTE
MASTER ORGANIST
Direct from The Plaza Theatre, London
Congratulations
LOS ANGELES!
It's here for a 3rd week!
Due to enormous public demand, Joseph M. Schenck, Valentino and United Artists agreed to extend
THE PREVIEW SHOWING
of this sensational photoplay hit for a third week.
Other cities are clamoring to see it, but they must wait.
RUDOLPH Valentino
Vilma Banky
SON of the SHEIK
GEORGE FITZMAURICE
On the Stage, "ALGERIA"
A glorious riot of color, music, song and dance of the Orient.
BAKALEINIKOFF And Orchestra
CIRCLE THEATRE
Plenty of Parking Space
Seats at Theater Office, 8:30pm 11041 W. B. Allen Music Co., 720 S. Bdwy.
CECIL B. De MILLE'S
VOLGA BOATMAN
Take Wilshire-Fairfax bus or P. E. Roadside car. Eves., 75c to $1.50. Daily mats., 50c-$1.00. Children 25c at mats.
ALL SEATS RESERVED
Pasadena ELINOR'S Concert Orchestra & Scholl
FIGUEROA
SANTA BARBARA ST
The strange adventures of three young souls seeking love, fame and fortune
4 Times Daily 2-4:30-7-9
THE PASSIONATE QUEST
MAY McAVOY
LOUISE FAZENDA
WILLARD LOUIS
E. PHILLIPS OPPENHEIM'S FAMOUS NOVEL
A Warner Bros. Production
Fatal Redfane and His Firecrowns
MASON
MATINEES WEDNESDAY & SATURDAY
THE INCOMPARABLE
DUNCAN SISTERS
IN THEIR MUSIC-COMEDY CLASSIC
TOPSY AND EVA
ALL CHILDREN ATTENDING THE SATURDAY MATINEE ARE INVITED ON THE STAGE AFTER THE PERFORMANCE TO MEET TOPSY & EVA, WHO WILL HAVE A PRESENT FOR EACH & EVERY ONE.
PILGRIMAGE PLAY
NIGHTLY AT 8
LIFE OF THE CHRIST
REINHOLD POLE, supported by Company of 125.
SEATS FOR 47TH WEEK NOW
Bickel Music Co., 446 So. Bdwy., VA. 2219; Liggett Drug Co., 6250 Holly. Blvd., HO. 0331
Limited Season Now Playing
BOHEMIAN MIDNIGHT
NO ADVANCE IN PRICES
MAT. 11:30 P.M.
MAJESTIC
TR-2092
Reg. Eve. Performances 8:15
15th Big Week
MORRISSEY'S MUSIC HALL REVUE
THE GREATER EDITION

PLAYDOM

SCANTLY AMUSING

CLEVER THEME IN "MANTRAP" TOO SLIGHTLY TREATED

By Edwin Schallert

By all rights and various prejudices, principally those in favor of Sinclair Lewis, "Mantrap," which is showing this week at Grauman's Metropolitan Theater, should have been a bold stroke for the advancement of screen drama. I take it at any rate that the story of this production had a very solid basis from its authorship, and the fact that it presents a remarkable dramatic situation—that of a thoroughly modern flapper married to a thoroughly antique backwoodsman, and later falling in love with a metropolitan lawyer who is vacationing in the north woods.

"Mantrap" in its screen version, however, seems to be pretty much movie. Though it is brightened with comedy of a sort, principally due to the frenzied antics of Clara Bow, a few smart-cracking subtitles, and a blunderingly amusing portrayal by Ernest Torrence, it is in the sum total pretty much a hot weather picture. It is a little too silly to be convincing, and a little too serious in its fundamental theme to be entirely entertaining.

The man who wrote "Main Street" could hardly have contrived this sort of result. "Mantrap" smacks of a liberal doctoring, probably partly due to the fear of censorship. Most of all, I feel, does the leading feminine character, that of Alverna, sink gradually into a dull light of unreality, for all Clara Bow's efforts to make her portrayal vivid. The most dismal moment is when she returns to the man to whom she is married—old enough to be her father, the impression being given that they may live together happily ever after if he will only be lenient with her "flirting."

In this closing episode, as portrayed on the screen, the picture has a distinctly sick and unhealthy quality, and that quality is not absent elsewhere. Nothing perhaps runs greater risk of failure than trying to gloss with forced comedy a situation that is in character ironical, and instead of avoiding censorship "Mantrap" is really the sort of picture that, because of its very cheapness, should encounter this.

Clara Bow will doubtless make quite a personal hit because of her obvious cuteness. She is made to overemphasize constantly the fact that she is a flapper. It could hardly be reasoned that she is in type anything else, so there was no particular reason for this exaggeration. She is at any rate a very interesting type, and a rather good little actress, in so far as her varied expression of moods is concerned.

Ernest Torrence is sadly miscast in the role of the housewifely old backwoodsman, though he acts the hole as if he believed it. Percy Marmont has a very negative opportunity as the divorce attorney, who seems only incidentally necessary to the plot as it transpires on the screen. Josephine Crowell, Miss Du-Pont and Eugene Pallette are others who suffice individually in supporting roles. The adaptation was made by Adelaide Heilbron, and the picture directed by Victor Fleming.

Eddie Peabody is still the hit of the program, and his presentation, "Talking to the Moon," brought an ovation. Very many new song numbers are introduced in this offering which is staged with a spectacular finish by Jack Partington.

Albert Hay Malotte, organist, plays Liszt's "Hungarian Rhapsody" and there is a good Aesop's Fables comedy.

Sacred Drama Cast Headed by Reginald Pole

Americans no longer need travel to Bavaria to witness the soul-inspiring Passion Play. They now have one of their own. This is the Pilgrimage Play, a literal transcription of the biblical record of Jesus.

While the Oberammergau play depicts but the final week of the Saviour's life, the Pilgrimage Play visualizes His entire earthly career, beginning with the prophecy of His birth and following Him to the glorious ascension.

This drama is now in its seventh annual season and is given nightly, Sundays excepted, in the open-air theater amid the hills of Hollywood, with the natural scenery forming the background for many of the scenes.

The cast of players interpreting the characters who took part in the life of the Master is headed by Reginald Pole in the role of the Christus. Pole has been closely identified with the Pilgrimage Play from its first presentation and has played the party of the Christus several seasons, that of Judas two years, as well as serving as director.

HUNTLEY GORDON DOES ONE FOR UNIVERSAL

Contracts were signed yesterday between Universal and Huntley Gordon whereby the actor is to be co-featured with Billie Dove in "The Sensation Seekers," Lois Weber's next production.

Pending agreement on terms, final signatures on this contract have been withheld for the past week. Gordon's role will be that of a wealthy worldly-wise New Yorker, a characterization in which he has appeared many times in the past.

Camera work is scheduled to start about the last week in July and will continue until the final scenes are made early in September. This will be Gordon's first picture with Universal since he was co-featured with Clara Bow in "Wine," produced last year.

FRENCH ACTOR SEEN IN "YELLOW FINGERS"

Armand Kaliz, who plays the role of Devries in "Yellow Fingers," produced by Fox Films from Gene Wright's novel and which opens at the Criterion today, is a Parisian by birth.

In 1910 Kaliz came to the United States at the request of Frohman and created several stage successes for the impresario.

In "Yellow Fingers" Kaliz is seen in a heavy role.

CODY WITH ASSOCIATED

Following his return from New York comes the announcement that Bill Cody, star of westerns, is to make a series of six pictures for Associated Exhibitors' release. Studio announcements for the first of these will be forthcoming in a few days. It is to be directed by William J. Craft and is tentatively titled "Flaming Heels."

Story That Never Ages

Jessie Arnold, William Raymond and Helen Jerome Eddy, Appearing in the inspiring Pilgrimage Play, now in its seventh season in the picturesque outdoor theater in the hills above Hollywood.

'QUEST' WELL WORTH SEEING

"The Passionate Quest," has a slightly humid sound. However, the picture of that name now showing at the Figueroa Theater is nothing more than a fanciful tale of three thwarted young people who start on a quest of attainment. The two who chose fame and love are happy in the last reel, but the man who wished money and power, finds it in his wealthy wife's clutching hands, and is miserable as the heavy always seems to be.

This picture, directed by J. Stuart Blackton, has endless discrepancies in continuity and in plot, but due to the very appealing acting of the cast it develops a charm which makes it well worth seeing. For its complete enjoyment, however, it is necessary to overlook the beautiful ermine cloak, diamonds and lovely evening gown which the poor innocent little heroine seems to possess right out of the "nowhere."

To May McAvoy and Gardner James a great deal of the merit of the picture is due. As two dreamers in a scheming world, they seem to carry with them a convincing earnestness which is appealing. Miss McAvoy is very vivacious and it is quite becoming, while Gardner James is an interesting new type of leading man—totally without outward suggestion of worldliness.

Louise Fazenda, masquerading under a carefully coiffed blonde wig, plays a London dressmaker. The script allows her no opportunity to be as amusing and interesting as Louise can be, and this is disappointing. Anyone can be a London dressmaker—but why confine a comedienne like Louise within the limits of the role?

Willard Louis plays a rather unsympathetic character with all the skill that has marked his performance in the past. He was worthy of a better role, however very much miscast. Vera Lewis played the hard wife with convincing sternness. Holmes Herbert, De Witt Jennings and Frank Butler had small roles which they played remarkably well.

Theda Bara appears this week in a two-reel Hal Roach comedy called "Madame Mystery." Although Miss Bara photographs beautifully this comedy affords her little opportunity as an actress. She is the central figure of an international mystery plot, but it remains for Jimmy Finlayson with his very funny comedy to provide the laughs, and after all to the funny man goes the comedy honors every time. It was not Miss Bara's picture.

There is an amazingly lovely Jack Laughlin prologue this week at the Figueroa Theater. Featuring the American Indians, he succeeds in giving some lovely effects as well as several good dances and songs. Cheerful Chaff, The Times column of humor, is screened.

PREMIERE ANNOUNCED FOR FORUM

"Winning of Barbara Worth" First Showing Booked for Los Angeles

Negotiations were yesterday completed whereby the world's premiere of Samuel Goldwyn's production of "The Winning of Barbara Worth" will be held at the Forum Theater sometime during the latter part of September. This announcement concludes one of the biggest individual deals in motion pictures, embodying what is claimed to be the largest guarantee ever given to a producer, the arrangements being made between John P. Goring, managing director of the Forum Theater, and Samuel Goldwyn.

VILMA BANKY

This film, which has been nine months in the making, and is now being completed in Nevada marks the return of Ronald Colman and Vilma Banky as coartists.

"I have seen more than 50,000 feet of the rushes," declared Mr. Goring, "and can honestly state that never in my life have I seen a picture with such a magnificent sweep and such wonderful photography. I believe that the picture will more than duplicate the long run of 'Stella Dallas' and I know that it will be a revelation to Los Angeles theatergoers."

"The Winning of Barbara Worth' is my greatest picture," said Samuel Goldwyn, "and I feel that it is the finest thing that Henry King has ever done. It will be a great credit to the entire West and of interest to the entire world."

Publix Chain Books Warner Films in South

A deal has just been consummated between Warner Brothers and the Publix Theaters whereby the Publix chain has booked the twenty-six feature pictures of the 1926 and 1927 schedule, for showing in their houses in eleven Southern States. This is considered of major importance to both parties as the Publix chain controls most of the largest houses in the South.

Coincident with this announcement is the statement of Eastern houses who have already signed to show the 26 features, among them being Rogerson and Fay's Theaters in Rochester, the Empire of Syracuse, Mark Strand of Albany and Troy in New York State, the Colonial Theaters of Akron and Astabula in Ohio, and the Kunsky Theaters in Detroit, Mich.

BACK AT WORK SOON

Ethlyn Gibson, who is being starred in the Winnie Winkle series of comedies being produced by Billy West at the Fine Arts Studios, has recovered from the effects of an operation for appendicitis, and expects to shortly start work on the next episode of the series. Previous to going to the hospital, Miss Gibson completed the fourth episode under the direction of Edward Luddy.

Murnau Here to Make One Fox Production

F. W. Murnau, German director of motion pictures, arrived here yesterday accompanied by Robert Gliese, his chief technician. They came from Berlin, stopping en route in New York, where they entrained for Banff, Lake Louise, in the Canadian Rockies, thence on down the coast by motor in leisurely manner, sight-seeing along the highways and byways.

F. W. MURNAU

Best known in America for his titleless picture, "The Last Laugh," Murnau comes to Los Angeles to direct one production for Fox Films. This is to be Meyer's adaptation of Sudermann's novel, "The Trip to Tilset," retitled for the cinema, "The Song of Two Humans." Herman Bing, Murnau's assistant director, has been at the Western avenue studio for several months engaged in the preliminary work for the production.

Murnau, who is a Heidelburg graduate, is a young giant of splendid physique, red-haired, serious minded, and with charming personal appeal. He received the foundation for his artistic enterprises under the personal direction of Max Reinhardt, as an actor. He is particularly fond of sports and is acniwledged as an authority on sailing and skiing. His yacht is said to be the finest in Germany. He is also a patron of the arts and his home in Grunewald, parklike suburb of Berlin, is declared a treasure house of priceless objects.

Promise Aid of Studio Stars in Legion Benefit

Metro-Goldwyn-Mayer studio stars will appear at the American Legion show at the Olympic Auditorium Tuesday evening, if Legion officials so desire. Louis B. Mayer, head of the Metro-Goldwyn-Mayer Corporation, promised a committee of the Legion that he will place his staff of players at the disposal of the entertainment committee.

A few of those who are scheduled to take part in the celebration include Ruth Roland, Irvin S. Cobb, Armand Kaliz, Lew Cody, Rupert Hughes, Fred Niblo, Bert Lytell, Charles Murray, Alexander Carr, Cullen Landis, Antonio Moreno, Carlos Molino, Eddy Peabody, Eddie Cantor, Sunny Yule, June Starr Carroll, the Berkhoffs, the Duncan Sisters, George Jessel, Charlie Paddock, Bud Houser Joe Stecher, Charles Hoff and many others.

ADD TO "DEVIL'S DICE"

Josef Swickard, Jack Richardson and Tom Forman have been added to the cast of Samuel J. Briskin's production, "Devil's Dice." Forman will direct the picture and play one of the "heavies" in the dramatic production which is being filmed at the Fine Arts studios. Other members of the cast are Robert Ellis, Barbara Bedford and James Gordon. Bert Siebel has been retained by Briskin as production manager.

BESSIE LOVE IN APPEALING PICTURE

"Lovey Mary" at Loew's Proves That Audiences Still Like Young Orphans

BY BARBARA MILLER

Stories about poor little orphans are not out of date after all.

Bessie Love in "Lovey Mary," showing at Loew's State this week, proves they are as appealing as ever. For Bessie makes the adventures of the impish, pathetic, lovable Mary grippingly real.

Uncomfortably real, at times, judging by the number of handkerchiefs in evidence.

The story, of course, deals with the bad little girl of the orphanage, prone to petty thieving, disregard for rules, general impishness, who is completely "reformed" when her sister's baby, Tommy, is put in her care while the mother is "away"—in jail.

Bessie Love is immensely appealing as the high-strung, easily influenced, girl—with her passionate devotion to her "adopted son."

Commendably, she plays the role in a singularly unthestrical manner, quite minus the becoming curls, the fluffy dresses and the other "props" usually resorted to by even the most forlorn heroines at some time during such a picture.

"Lovey Mary" has plenty of comedy, though this is not the dominant note.

For there is something pathetic in even those sequences obviously intended to be very amusing. As when the Cabbage Patch dons its best in readiness for Miss Hazey's wedding, with the groom acquired via the matrimonial-agency route.

This particular agency, by the way, was addicted to sending out photographs of John Gilbert and Norma Shearer to its clients. Naturally, business was good.

Vivia Ogden is particularly unforgettable as the ill-fated Miss Hazey, though she was allowed to be too grotesque at times. William Haines does nice work in the meager role of Billy, the youngster with aspirations to affluence and a milk route all his own.

As the famed Mrs. Wiggs, Mary Alden is ideally motherly and understanding, while Russell Simpson makes an effectively repulsive Stubbins. Eileen Percy does the obnoxious sister with real skill, playing the death scene with admirable restrain.

This sequence is one of the most impressive in the picture. Lovey Mary, bent on getting back her Tommy, whom the police have returned to his mother, pushes her way into her sister's apartment to find that she has taken poison.

Then, generously, Lovey sends Tommy to his mother's bedside telling him to call her "Mama," the name she hoped he would think was rightfully hers.

Two particularly adorable children were selected to play Tommy. As the optimistic baby, Freddie Cox is one of the hits of the show, while little Jackie Coombs merits Lovey Mary's devotion as Tommy at three years.

On the stage, Ted Doner is back again with his own particular brand of dance numbers and patter. Bathing girls, of all varieties, are featured in the current Fanchon and Marco "Idea," while Rube Wolf gleans his usual number of chuckles from an appreciative audience.

Screen Stars at Bohemian Midnight Show

According to announcements from Will Morrissey's, many film stars have made reservations for the Bohemian Midnight performance tonight of the Music Hall Revue at the Majestic.

Several blocks of seats have been set aside in honor of filmland which will be well represented by Estelle Taylor, Warner Oland, Pat O'Malley, Sally Long, Jason Robards, George B. Sietz, the Dancing Birkhoffs and Jack Laughlin from the Carthay Circle Theater.

Arrangements are being made by Michael Corper to have a number of film and stage stars present at every Bohemian Midnight Matinee for the duration of the engagement of the Morrissey Revue. As it has been the habit of Orpheum headliners to visit the Majestic following the regular Saturday night performance, it is said that several of the featured artists of that playhouse will also be present at tonight's midnight Majestic show.

Harry Carroll New Headliner at Hillstreet

Harry Carroll, known for his "Pickings," as composer, producer and actor, is coming to the Hillstreet tomorrow in his new revue, which boasts a cast of fourteen, mostly girls. Mr. Carroll has arranged a parade of song, comedy and dance and an innovation called "The Charleston Wedding."

Miss Marjorie Whitney, late of Ziegfeld Follies, and billed as champion high-kicker of the world, is a feature in Mr. Carroll's revue. Vera Marsh as Mamie MacGee is said to add much to the revue, while Sands and Frankel offer a series of steps. A dozen girls, including Miss Newark, prize-winning beauty, are included, who together offer what is called the peppiest revue ever staged by Harry Carroll.

As a special feature, Mr. Carroll has arranged a medley of his own compositions, and a vaudeville epilogue, in which he will be assisted by various acts on the bill.

FANNIE BRICE IN NEW ORPHEUM ACT

The Queen of Sheba will live again at the Orpheum Theater next week and through the artistry of Fannie Brice the justly famous queen will undoubtedly create as much of a furore as she did in a century past. The inimitable Fannie as the Queen of Sheba it is promised, is a rare spectacle. This bit called "How Much Will You Take to Settle," is just one of the many new offerings which the princess of comedy and song is bringing with her. "The Last of the Sextette of Lucia," and many other typical Brice hits will be offered by the star.

The lyrics of her new vaudeville vehicle were written by Ballard MacDonald, who created the musical portions of Harry Carroll's Pickings here last season. She is assisted in her fun-making by Sam Sidman and Roger Davis.

Theaters—Amusements—Entertainments
LOEW'S STATE
BDWY. AT 7TH.
DIRECTION WEST COAST THEATRES ★ INC.
she fought for her nameless child—
LOVEY MARY
WITH BESSIE LOVE AND WM. HAINES
A METRO GOLDWYN MAYER PICTURE
based on Alice Hegan Rice's immortal Mrs. Wiggs of the Cabbage Patch
DIRECTED BY KING BAGGOT
FANCHON & MARCO'S 1926 Bathing Beauty Pageant
Miss Los Angeles & The 20 winners of the L.A. Examiner's Ocean Park Bathing Beauty Contest
ENSEMBLE OF 50 GIRLS
ON THE STAGE
Triumphal return of TED Doner with Bobbie Thompson
AND OTHERS IN AN "IDEA" FEATURING
Rube Wolf and his greater Band
INTL. NEWSREEL
MAT. WK. DAYS 25¢ EVE 35¢ SAT. SUN. HOL. 35¢ CHILDREN 15¢
CRITERION
OLIVE BORDEN
YELLOW FINGERS
WEST COAST ALHAMBRA
LON CHANEY
THE ROAD TO MANDALAY
One week only
BURBANK THEATER
Main at Sixth
Biggest Musical Comedy in the West
WITH
Lee Bud Harrison & Henry Sherr
PANTAGES
SEVENTH AT HILL
NOW
A KNOCKOUT SHOW
On the Screen
The FATE of A FLIRT
WITH AN ALL STAR CAST
Vaudeville
DOLLY KAY
The Phonograph Girl
Georgie's CARPENTIER
THE IDOL OF THE WORLD
IN PERSON
THE RUSSIAN MASTER SINGERS
O'DONNELL & McKENNA
FRENCH NIGHT FRIDAY
CARPENTIER WILL ADDRESS HIS COMPATRIOTS IN THEIR OWN LANGUAGE
MOON PRICES 10-1 EXCEPT SAT. EVE. 25¢
KARYL NORMAN NEXT WEEK
Follow The Crowds to the coolest theater in all the world and enjoy this wonder show in comfort
GRAUMAN'S EGYPTIAN
DOUGLAS FAIRBANKS
"The BLACK PIRATE" and
MARY PICKFORD IN
"SPARROWS"
2 SID GRAUMAN Preludes
Seats at Out Drug, 6th & Bdwy., Wurlitzer's, 816 S. Bdwy., Egyptian Box Office, HOllv 3131.
MUSICAL EVENT of 100 YEARS
MORMON TABERNACLE CHOIR OF SALT LAKE CITY
HOLLYWOOD BOWL WED. NITE JULY 28
SEAT SALE BIRKEL MUSIC CO. 446 S. B'WAY VAndike 2219
206 HIGHLY TRAINED VOICES
5000 SEATS 50¢
PRICES $1.00, $1.50, $2.00 and $2.50
TAX EXEMPT
AMERICA'S FINEST SINGING ENSEMBLE
The GREEN HAT
RUTH CHATTERTON

ASTOR MAKES TWO SPEECHES

Peer, as Local Club's Guest, Breaks Own Rule

Son Accompanies Him on Catalina Plane Trip

Fishing Planned for Today; Return to City Tonight

Twice yesterday, Viscount Astor, British peer now visiting Los Angeles, broke his rule against public speaking, to which he has adhered with a fair degree of success throughout his American tour. In the morning he addressed the Breakfast Club and at noon he spoke at the University Club luncheon meeting.

Following the luncheon ,the Viscount and his son, Hon. William Waldorf Astor, left for Catalina Island to try their luck at capturing the wily tuna. The trip was made in company og three friends by airplane, the party arriving at 4:30 p.m. D. M. Renton, representing William Wrigley, Jr., met the party, taking them to the St. Catherine for tea. Together with Zane Grey the visitors were guests at a sport dinner in the evening and immediately started on a fishing trpi on Avalon Bay. A moonlight automobile trip to the Catalina silver and zinc mines concluded the day's program.

Today a fishing trip has been planned for them, with tuna and broadbill swordfish as the objectives. They will return to Los Angeles tonight, leaving by motor tomorrow for Santa Barbara.

In his University Club address, Lord Astor's principal theme had to do with new ideals forced upon the world by the late war. The speaker was introduced by G. A. Fisher, British Consul in Los Angeles.

TALKS ON WORLD CHANGE

"World conditions are somewhat unsettled today and one might be inclined to the belief that civilization is facing chaos," said Lord Astor. "To my mind, however, these conditions are only the logical result of the upheaval caused by the war. We are living in a period of transition from one set of ideals to another. Old traditions are losing their force and new viewpoints must be adopted on many points. These include internationalism, capital and labor, the relations of the sexes and patriotism, for which term there is today a new definition. Briefly, the war forced development of world thought ahead by at least fifty years."

Lord Astor stressed his belief in democracy, in that connection suggesting that in his opinion the safety of democracy depends largely upon co-operation among the nations peopled by the northern races, especially Great Britain and America, whose people, he declared, harmonize in their points of view.

In his address at the Breakfast Club Lord Astor spoke on sportsmanship, in that connection defining a sportsman as "one who is not only a good winner, but particularly a good loser." His speech was enthusiastically received by the unusually large number of club members in attendance.

MADE CLUB MEMBER

Lord Astor and Gen. W. P. Story, for many years active in military circles, were presented with honorary memberships in the Breakfast Club by President De Mond, who introduced the guests of honor. Steve Nerney was host at the meeting and an extensive program of entertainment was provided with the aid of Bob Weaver, president of the Southern Pacific branch, A.A.U. A fast game of polo was staged on the club's field preceding the breakfast. Many famous champions and amateurs were present for the occasion, including Charles Paddock, Fidel La Barba, Joe Stecher and George Blake.

BOY BITTEN BY MAD DOG SUCCUMBS

Rabies Causes Death Six Weeks Later, Autopsy Shows; Pet Hunted

Bitten six weeks ago by a dog while playing in the street near his home, Thomas Toerter, 10 years of age, died yesterday at the General Hospital. An autopsy performed at the Coroner's office by Autopsy Surgeon Webb pronounced the cause of death as rabies.

Health department officials immediately began an investigation and a search for the dog. The dog was reported to have been owned by a neighbor of the Toerter family, residing at 8160 Chestnut avenue, Southgate.

The body of the boy is at the Coroner's mortuary pending funeral arrangements.

Deportation of Secretary for Julian Sought

Recommendations that Mrs. Mona Monroe Kilgour, 32 years of age, corresponding secretary for C. C. Julian, promoter, be deported were forwarded to Washington yesterday by Federal authorities, following a hearing on Mrs. Kilgour's case.

According to Director of Immigration Carr and Inspector of Immigration Brown, Mrs. Kilgour entered the United States from Canada under the pretext of studying music for three months but overstayed that period. It is understood that Mrs. Kilgour wishes to return to Canada voluntarily, but that the immigration authorities have recommended against it.

SENATOR REED SMOOT TO ADDRESS UTAHANS

OCEAN PARK, July 23.—Senator Reed Smoot of Utah will be the principal speaker this afternoon at a Pioneer Day celebration by the Utahans of Southern California. Accompanied by C. W. Nibley, a high official in the Mormon Church, Senator Smoot arrived yesterday. They rae the guests of C. W. McClure, president of the Stake of Zion of Southern California. The celebration will be held to commemorate the arrival of the pioneers in Utah on July 24, 1847.

Firemen Give Life to Child in Long Fight

Three hours and a half of work with a pulmotor were necessary yesterday to restore life to the baby daughter of Mrs. Ruby Bondio, 1547 West Forty-second Place.

The child was ushered into the world by Dr. J. Frank Griffin, 1918 West Seventh street, and failed to breathe after the customary treatment. Dr. Griffin called the fire department, and Acting Lieutenant A. M. Shapro and Fireman A. A. Hinson of the rescue squad were sent out with the necessary apparatus.

"We never thought we'd bring her around," said Lieut. Shapro, "but we kept at it and when we left she was yelling like a good 'un."

Dr. Griffin said the baby is doing nicely and has every prospect of long life.

CHARGE OF TELEPHONE PLOT MADE

Actress Accuses Fanatic of Annoying Her With His Slander Messages

A mysterious telephone fanatic yesterday was being hunted by Hollywood police detectives as a result of a complaint filed by Ethel Shannon, motion-picture actress, that she has been harassed and annoyed for nearly four months by "poison-wire" messages. According to the actress's reports to Detective Lieutenants Kling and Mahogany, for nearly four months the telephone fanatic has called her on the telephone.

The man, she told the detectives, told her stories involving the name of Joe Jackson, associate scenario editor at the Lasky studio, to whom, she said, she is engaged.

Miss Shannon attempted to trap the "poison-wire" speaker by independent means, but when this failed, the police report says, she called for the assistance of Hollywood detectives. A trap was set by them for the fanatic, but these efforts failed because he used an automatic telephone or called from a pay station.

The mysterious person, Miss Shannon reported, continually told her that Jackson was in the company of other women and would give her the time and the place of the asserted incident. Most of the time, however, Jackson was in her company when the calls were received, proving, she said, the falsity of the man's statements.

The detectives took the matter up with the telephone company, it was said, but were unable to trace the telephone calls.

BEACH LINE EXTENSION DISCUSSED

Service by Pacific Electric Between Long Beach and Corona Advocated

The possibility of an extension of the Pacific Electric line from Corona to Long Beach via Anaheim and Orange county beaches and the benefits of such an extension provided the point of discussion at a meeting between officials of Orange county chambers of commerce and members of the Long Beach chamber yesterday.

The meeting developed in favor of such an extension. A second meeting will be held in September, at which time further plans for the promotion will be discussed, with the possibility of Pacific Electric officials being called nto the discussion.

ONE KILLED, SIX INJURED IN COLLISION

Angelenos Victims of Auto Wreck on Bridge Near San Ardo

One dead, one dying, three seriously injured and two less seriously hurt were the toll taken yesterday when two automobiles carrying parties of Los Angeles residents, collided on a bridge and dropped sixty feet into a dry wash near San Ardo, fifty miles south of Salinas, according to reports received here last night.

William H. Layne, retired, of 1500 South Hobart Boulevard, was killed. He was crushed to death in the sixty-foot drop.

Miss Mattie Mootram of Los Angeles, who suffered a basal skull fracture, internal injuries, fractured pelvis and severe cranial wounds, is not expected to live, according to physicians at the Salinas Hospital.

The seriously injured are: Mrs. W. H. Layne, wife of the dead man, internal injuries, cuts and bruises; Mrs. Robert Owen, 1923 Morgan Place, severe cuts and bruises; Mrs. C. E. Hawes, severe cranial injuries, possible internal injuries, cuts and bruises, unconscious and condition considered critical; Philip Hawes, 14-year-old son of Mrs. Hawes, and John Layne of Tempie, Tex., brother of the dead man, who escaped with slight injuries.

Layne, formerly a prominent Ventura county rancher and said to be the owner of extensive property holdings in this city, accompanied by his wife, brother and Mrs. Owen, was en route to Berkeley and Oakland at the time of the accident, according to his son, Dr. E. G. Layne, 903 South Catalina street.

High Bike Riders Make Plans to Enjoy Banquet

Recalling the "old days" when the high wheel was the fastest on the streets of the city, a committee yesterday discussed plans for a banquet at which bicycle-riders of a quarter century ago might meet and recall the days of the glory of the two-wheeled forerunner of the automobile.

A luncheon, presided over by Tracy Q. Hall, was the occasion. Four other men, each with a reputation, established more than twenty-five years ago, for fast and skillful riding, met and talked with him. Dates were discussed and plans were made. It is expected that definite arrangements will be made within a week.

The committee includes J. Phil Percival, William W. Wier, Leon Conklin and W. M. Jenkins.

The banquet will be the second of the sort. Two years ago a number of men, including the five named above, gave a similar affair. Approximately 150 men, each the holder of a record established on the high-wheel, attended.

DEPUTIES GO TO BRING GOODWIN

As Orange county authorities moved yesterday toward the final step in the extradition of Rev. Philip A. Goodwin, deputy sheriffs here drew tight the bizarre and divergent elements in the murder with which he is charged.

Extradition papers for the return of the actor-priest and one-time society pet of Salt Lake City, were prepared yesterday afternoon at Santa Ana and hurried to Long Beach for signature of Gov. Richardson, and Sheriff Sam Jernigan of Orange county announced that two of his deputies will leave today for New York to return the suspect for trial.

LID CLAMPED ON "EXTRAS"

West Adams Inquiry Results in Decision Against Unauthorized Work on West Jefferson Drain

The City Council's investigation of Contractor Peter R. Gadd's $298,981 bill of "extras" on the West Adams storm drain resulted yesterday in the Board of Public Works notifying Contractor Gadd, who is building the $2,324,000 West Jefferson storm drain, that he will not be paid for any work on the Jefferson-street improvement unless the work has been authorized by the board. This action is a complete reversal of the methods of handling Contractor Gadd's "extras" on the West Adams storm drain.

The actual immediate effect of the board's action yesterday was to save the property owners in the West Jefferson-street storm-drain district at least $50,000 for construction work, which City Engineer Shaw and Storm Drain Design Engineer Armstrong notified the board Contractor Gadd had done without authority from the board, and in the face of a disapproving engineering recommendation now pending before the board.

ENGINEER'S REPORT

Storm Drain Design Engineer Armstrong notified the City Engineer and the Inspector of Public Works that he (Armstrong) had visited the Jefferson-street job yesterday morning and that he had found that "the contractor is installing a tile subdrain beyond the point I have already reported to the board that tile subdrains would not be needed.

"I also found," continued Engineer Armstrong in his report, "that the contractor was placing rock mattress (for the storm drain foundation) beyond the point where my report stated that rock mattress would not be needed."

The report of Engineer Armstrong having been read, Commissioner Eldridge moved, seconded by Commissioner Dunn, that the City Engineer, Inspector of Public Works and Contractor Gadd be notified that "the board does not recognize any claims for work not authorized by the board."

UNNECESSARY EXTRAS

If the board sustains the City Engineer and refuses to approve this extra work, then the contractor cannot be paid for it, under the terms of the board's resolution. However, the hearings on the West Adams storm-drain job showed that the Board of Public Dorks had, on January 25 last, on motion of Commissioner Dunn, authorized extras which had already been completed. These West Adams extras so authorized were unnecessary, according to the testimony of City Construction Engineer Cortelyou before the investigation committee.

A significent development in the West Adams improvement inquiry yesterday was the sudden sympathetic interest being taken by the Mayor, and "administration" Councilmen and officials in the matter. In the early stages of the investigation, the "administration" hooted at the investigation, criticised President McGuire for refusing to approve the contractor's bill of extras and declared that the whole West Adams matter was due to the terrible actions of the political foes of the "administration."

ADMINISTRATION CHANGE

Yesterday the Mayor headed the "administration" in declaring that the West Adams people must be "protected against unnecessary and unreasonable costs in connection with the installation of public works." So said the Mayor in a special message to the City Council, which, however, was not accompanied by the reappointment to the Board of Public Works of President McGuire, who refused to approve of the contractor's bill of extras.

MEETING CALLED IN STORM DRAIN CAMPAIGN

A meeting in the campaign against storm-drain "extras" will be conducted at the West Jefferson and University street school-house at 8 p.m. today, Andrew Park, leader in the West Adams district fight against the "extras" charged by Contractor Peter R. Gadd, announced yesterday.

"The West Jefferson storm-drain district covers twenty-three miles," said Park. "Therefore, a very large portion of the residents of Los Angeles are interested in the drainage district, especially because the, Peter R. Gadd Company is already making charges for 'extras'."

He stated that information obtained by the Board of Public Works will be given at the meeting and arrangements made for an organized movement to prevent a repetition of the West Adams situation. Park and Clara Park Oliver have been engaged to lead the West Jefferson fight, it was stated.

PETITIONS WILL BE GIVEN CHECK

Validity of Signatures to be Established

August Primary Candidates Now Total 160

Several May be Eliminated from Contest

Registrar of Voters Kerr yesterday set to work a force of clerks checking the validity of signatures to the nominating petitions of 160 candidates for Federal, State, county and township officers.

If, upon examination, the petitions are found to be insufficient the candidate will be eliminated. The filings are for the primaries of August 31, and final decision will be made at the general election November 2.

Following is a list of the nominees filed in Los Angeles county:

GOVERNOR

C. C. Young.
Friend William Richardson.
Mayo Thomas.
W. D. Mitchell.
R. F. McClellan.
Rex B. Goodcell.
Carl Alex Johnson.

LIEUTENANT-GOVERNOR

Frank F. Merriam.
Charles O. Dunbar.
Buron Fitts.
Lyman M. King.

SECRETARY OF STATE

Frank C. Jordan.
Milton Bryan.

ATTORNEY-GENERAL

U. S. Webb.

SURVEYOR-GENERAL

W. S. Kingsbury.
Curtis B. Locklin.

UNITED STATES SENATOR

Walter F. Linebarger.
Robert M. Clarke.
Isidore B. Dockweiler.
John B. Elliott.

MEMBER OF STATE BOARD OF EQUALIZATION

Fourth District—H. G. Cattell.

REPRESENTATIVE IN CONGRESS

Ninth District—W. E. Evans, Henry W. Wright, Harold Landreth, Charles Bailey Murphy, Charles H. Randell.

REPRESENTATIVE IN CONGRESS

Tenth District—Joe Crail, Lia William Price, Ralph L. Criswell.

STATE SENATOR

Thirty-fourth District—Charles W. Lyon.
Thirty-sixth District—Frank C. Weller.
Thirty-eighth District—Charles H. V. Lewis, J. W. McKinley.

MEMBER OF THE ASSEMBLY

Sixty-first District—C. Newell Carns, James C. Crawford.
Sixty-second District—Walter J. Little, George M. Easton, Philip L. Baldwin.
Sixty-third District—Ernest E. Noon, Arthur Alber, Clare Woolwine.
Sixty-fourth District—Phil Jacobson, Harry Lyons.
Sixty-fifth District—Thomas L. Dodge.
Sixty-sixth District—William M. Byrne, Frank M. Smith, Jesse O. Crain.
Sixty-seventh District—Eleanor Miller.
Sixty-eighth District—Harry P. Sowell.
Sixty-ninth District—Jerome V. Scofield.
Seventieth District—Wayne F. Bowen.
Seventy-first District—Henry B. Carter, A. E. Hensling.
Seventy-second District—Willard E. Badham, Titus Alexander, Roland W. Schoettler, Floyd W. Ayres.
Seventy-third District—Howard W. Davis, Willis O. Tyler.
Seventy-fourth District—A. Robert Wilson, Frederick M. Roberts.
Seventy-fifth District—Mark A. Plaine, George W. Rochester.

CHIEF JUSTICE OF THE SUPREME COURT (Full Term)

William H. Waste.

ASSOCIATE JUSTICE OF SUPREME COURT (Full Terms)

Frederick W. Henshaw.
William H. Langdon.

PRESIDING JUSTICE OF THE DISTRICT COURT OF APPEAL, SECOND APPELLATE DISTRICT, DIVISION 1 (Full Term)

Nathaniel P. Conrey.

ASSOCIATE JUSTICE OF THE DISTRICT COURT OF APPEAL, SECOND APPELLATE DISTRICT, DIVISION 1

(Unexpired term, ending January 5, 1931.)
John M. York.

JUDGE OF THE SUPERIOR COURT (Full Term)

Frederick C. Valentine.
Walter S. Gates.
A. J. Bledsoe.
Harry A. Hollzer.
Sloan Pitzer.
William Haslett.
Sidney N. Reeve.
Albert Lee Stephens.
Walter J. Wood.
John J. Hill.
Charles S. Crail.
Robert M. Scott.
Robert B. Abbott.
Elliott H. Barrett.
E. Marion Crawford.
Jesse W. Curtis.
Charles P. Johnson.
Ruben S. Schmidt.
John Lesley.
Charles S. Burnell.
Myron Westover.
P. H. Koelsch.

JUDGE OF THE SUPERIOR COURT (Unexpired term of John Perry Wood)

Joseph Marchetti.
H. R. G. McCartney.
Walter A. Haas.
Douglas L. Edmonds.

JUDGE OF THE SUPERIOR COURT (Unexpired term of L. H. Valentine)

Edward T. Bishop.

(Unexpired term of John M. York)

William Haslett.
Earl Newmire.

ASSESSOR

Edward W. Hopkins.

SHERIFF

Sam Browne.
Charles H. Kelley.
William I. Traeger.
George K. Home.

SUPERVISOR

First District—Frank E. Bonelli, Fred T. Beatty and Prescott F. Cogswell.
Third District—Sidney T. Graves and O. P. Conaway.

SUPERINTENDENT OF PUBLIC INSTRUCTION

Will C. Wood.

STATE TREASURER

Nash Lowrey.

CONTROLLER

Ray L. Riley.

JUSTICE OF THE PEACE

Antelope Township—Claud S. Buckley.
Azusa—John O. Darrell.
Belvedere-Alpine Exring.
Beverly Hills—Charles Russell Powell, Meade S. Shattuck and Frank E. Murphy.
Burbank—Harry H. Gray, Harvey G. Hissins and Margaret D. Yale.
Calabasas—Arthur W. Sleeper.
Catalina—Ernest Windle.
Compton—Irving F. Austin.
Covina—Thomas B. Reed and Grant Chapman.
Downey—A. S. Gray, Edward H. Diehl and Gerald Willis Myers.
El Monte—F. G. Wilson.
Fairmont—Harry P. Libby, William Dickey, Loveland S. King and Donald M. Thompson.
Gardena—Arthur W. McGorney and J. S. Crisdall.
Inglewood—Albert F. Montes.
Lomita—S. D. Patterson and J. R. Jones.
Monrovia—John A. H. Sturgeon.
Norwalk—Guy B. Gamble.
Pasadena—Elliott Gibbs, Edmund S. Jones, Harold D. Leddy and J. Russell Morton.
Redondo—Joseph O. Moodie.
Rowland—Fred E. Quigley and Fidel Rowland.
San Antonio—Edward H. Miller.
San Dimas—Will G. Fields.
San Fernando—R. A. Dether.
San Gabriel—W. M. Northrup.
San Jose—Ursula E. White.
Santa Monica—W. E. Garrett.
Soledad—Arthur B. Perkins.
South Pasadena—William Cloyd Snyder, Whittier—Frank G. Swain and Richard Goss.
Glendale—Harry W. Chase.
Montebello—John J. Sheppbird, Charles H. Sutton and E. P. Woods.

WESTLAKE PARK WILL HAVE LONG PROGRAM

Continuous music from 2 to 10 p.m. is announced by the Board of Park Commissioners for Westlake Park tomorrow. At 2 o'clock Paul Finstein's string quartet will give a recital, assisted by Mary Elizabeth Boldrick, dramatic soprano, and Joseph Biskay, tenor. After 4 p.m., several band numbers will be played by the Golden State Band and this organization will be followed by "Doc" Hostetter's Westlake orchestra and entertainers with afternoon and evening concerts.

FINDS EVIDENCE RIGHT IN COURT

Violet Rosella Shanks

"Does your husband run around with other women?"

"Does he? Say, he's got one in the courtroom with him right now."

This question and answer, propounded by Attorney Cantillion and answered by Violet Rosella Shanks, yesterday, with other testimony, won her a decree of divorce from Marvin C. Shanks. Judge Hollzer heard the case, and when he heard the answer demanded that Shanks and the woman appear before him.

A bailiff found Shanks in the hall, into which he had slipped from the courtroom, and Shanks denied he had come to court with anybody or that he knew any of three young women in the courtroom. However, Judge Hollzer ruled that Mrs. Shanks had made good her assertions of cruelty.

THE LANCER

(Continued from First Page)

with a shark has my consent and blessing.

DON'T

One of the strangest things to have a law suit about is the proper way to play Jesus Christ in a play.

To my mind, the best way to play such a part is not to play it at all.

THE RESTLESS ISLANDS

All this yawp about the independence for the Philippine Islands was started by native politicians who have spent about half their time hanging around Washington—agitating.

Giving the Philippines independence would be about on a par with the wisdom of the Vanderbilt family in giving the youthful Cornelius a string of newspapers to play with.

DYNAMITE

If we are looking for another world war, the quickest way to bring one about would be to turn the Philippines loose. Battleships of half a dozen different nations would be slamming shells at one another before the ink was dry on the paper. We have turned the islands from a sleepy, graft-ridden, semi-barbarous wilderness into a modern country with schools and sewers and bathtubs. And we have received about as much appreciation as most good Samaritans encounter.

POLICE DEVICE

Police detectives have invented a machine the size of a fountain pen which will shoot enough gas through a keyhole to suffocate a room filled with people. It will be great for crooks—even if it never proves to be of any use to detectives. Crooks usually are not so accommodating as to gather themselves into rooms to be asphyxiated.

AGED MAN FOUND DEAD IN GAS-FILLED HOUSE

The body of Charles H. Blair, 80 years of age, was found in a gas-filled room in the small house which he occupied in the rear of 1935 Estrella avenue. The discovery was made by a neighbor, D. J. Phillis, 1948 Estrella street, who smelled gas coming from the house. Detectives Casey and Pilby of the University Police Station broke in the door and discovered the body. The body was taken to the county morgue.

SHORTRIDGE TO SWING UP-STATE

Senator Climaxes Tour Here in Three Addresses

Departs Today for Ventura and Santa Barbara

North and Central Campaign to Precede Return

Senator Shortridge concluded a busy two weeks in Los Angeles county yesterday, his program being climaxed with three addresses, and prepared to depart today for Ventura and Santa Barbara. He will continue his campaign for renomination in the Republican primaries in Northern and Central California, returning to Southern California August 14th, next.

Since his arrival in Los Angeles the 9th inst., directly from Washington, where he remained until Congress adjourned, his days have been filled with a series of speeches, luncheons and banquets. In numerous talks, to thousands of citizens, he has recounted the accomplishments of the Harding-Coolidge administration, of which he is a pillar of strength, to be received everywhere with enthusiasm and acclamation.

ATTENDS STATE'S LUNCHEON

Senator Shortridge lunched yesterday at the Federated State Societies meeting in the Broadway Department Store cafe. Present were officers and members of thirty-four State societies. He was introduced by Col. Frank H. True, former president, and told his hearers of national matters, treaties, tax reduction, debt reduction, decrease of Federal expenditures, Colorado River legislation and forest protection.

At the end of the luncheon F. M. Rubiee, president of the federation, arose and said that while in Washington he learned that the Senator was highly regarded at the White House, and was a true and tried friend of the administration. He urged the members to vote and work for the Senator, and his remarks were greeted with applause.

Senator Shortridge forcefully placed himself on record concerning law enforcement at the Republican Study Club meeting yesterday afternoon. He held in his hand the Senate Manual, containing a copy of the United States Constitution, and gave a brief history of that historic document and its amendments.

"I took an oath to be faithful to the Constitution," he said, in no uncertain terms, "and that includes the Eighteenth Amendment. I have been faithful to that oath, and there is no power can make me break it. I am in full accord with the attitude taken, and so often expressed, by President Coolidge. The great danger to America is the trampling underfoot of the law. We must support the law, and the Constitution is the supreme law of the land."

The Senator was introduced by Mrs. Charles Gray, president of the club, as "the hardest-working Senator in Washington." He was escorted to the meeting place, which was in Barker Brothers' auditorium, by Mrs. Harry A. Chamberlain and Mrs. Sidney H. Creager.

COURT STAND APPLAUDED

His statement in regard to the World Court was received with sustained applause by the women, of whom there were about 300. Senator Shortridge voted, with a majority of the Senate, for a resolution recognizing the existence of the court, with a number of reservations, which, he stated, amply secured the rights and interests of the United States.

"The policy of this administration is for the furtherance of peace," he said, "and by adhering to the court we are aiding the cause of peace. By settling a controversy between nations the court may forestall such another catastrophe as the World War. It is childish and intellectually disgusting to say that by recognizing the court the United States will be drawn into the League of Nations or become entangled with the politics of Europe and Asia."

Last night Senator Shortridge was the principal speaker at a mass meeting at the First Methodist Church in Alhambra. A delegation composed of Spencer Hudson, Sloan Pitzer and Frederick F. Houser took him to Alhambra, where dinner was served in the church gymnasium. Later he addressed the meeting on national politics and affairs. W. E. Evans, candidate for the Republican nomination as Representative from the Ninth District, and Assemblyman Scofield also spoke.

Utah Delegation to Bowl Event Arrives Monday

The 1600 members of the Utah delegation accompanying the Mormon Tabernacle choir which sings in the Hollywood Bowl Wednesday evening, leave Salt Lake City tomorrow in three special cars over the Southern Pacific, arriving in Los Angeles at 2 p.m. Monday, according to word received last night.

H. E. Crockett, Secretary of State of Utah, and Clarence Neslen, Mayor of Salt Lake City, officials of the Mormon church including David A. Smith, president of the choir and a presiding bishop of the church, will head the group which boards the three trains for Los Angeles.

Unprecedented in Mormon history, the choir sings for the first time in church annals outside of the old Salt Lake City tabernacle, when it appears at the Bowl Wednesday evening.

Numbering 224 singers with eighteen soloists, the choir ranks among the foremost musical organizations of the world and has been the object of pilgrimages to the Utah city for years by music lovers.

In connection with plans for the reception, a formal procession of the dignitaries and singers is being planned through the streets of Los Angeles, upon arrival of the trains Monday.

M'GUIRE SENTIMENT GROWS

The Lincoln Square Civic Club, the Vermontshire Association, the Hyde Park Commercial Club and the Belle-Mead-Western Avenue Improvement Association were yesterday added to the long list of organizations which have forwarded resolutions to Mayor Cryer urging the reappointment of Hugh J. McGuire as a member of the Board of Public Works.

City Hall gossip yesterday was to the effect that the Mayor is watching the dispute over Peter R. Gadd's $298,985 bill of "extras" on the West Adams storm drain. The belief is that if the Council's final action is disapproval of this bill of "extras" then McGuire will be reappointed to the board, the resignation of Commissioner Dunn from the board will follow, and in case Commissioner Dunn refuses to resign he will be removed by Mayor Cryer.

The Vermontshire Association's letter to the Mayor said: "The retention of Mr. Hugh McGuire on the Board of Public Works would meet with the approval of practically all of the members of this association. We regret to see him removed from the post which we believe that he is efficiently filling."

TRY COFFEE RAISING TO WIN RICHES

Central America Offers Best Chance for Wealth, Visitor Declares

Go to Central America, young man, and raise coffee if you want to become independent in a short time, says W. Gwinn Gardiner of Washington and former Commissioner of the District of Columbia, who arrived at the Van Nuys Hotel yesterday.

Mr. Gardiner, now an attorney in Washington, is on his way home after a visit in Central America, where he investigated various conditions in behalf of a client.

"I believe Central America presents one of the best opportunities on earth for a young man who wants to get on in the world," said Gardiner. "This is particularly true of the coffee industry. The climate where coffee is grown is pleasant and a comparatively small plantation will yield about $10,000 a year when the trees are five years old."

Mr. Gardiner spoke briefly of the movement that has been on for some time in the District of Columbia to obtain the right to vote for the citizens of that corner of the United States.

"As you know, the District of Columbia is governed by Congress and its residents are not allowed to vote," he said. "Several years ago a movement was started to induce Congress to enact legislation to remedy this situation, but without success thus far. Some progress is now being made by the advocates of voting rights for citizens of the district and there is some hope that the matter may receive favorable consideration at the next session of Congress."

Lost Tresses and Husband Also, She Says

When Pearl B. Jasper bobbed her blond hair she lost her husband, according to testimony yesterday before Judge Hollzer, who granted her a divorce from Eugene W. Jasper, a druggist. Mrs. Jasper said she and her husband quarreled about the hair-bobbing incident, and that the altercation was climaxed by Jasper leaving her.

"How old is he?" asked Judge Hollzer.

"Twenty-nine," responded the witness.

"Well, he is old enough to know better. That is a flimsy reason for a man to leave his wife," opined the court in granting the decree.

High Voltage Kills Lineman on Top of Pole

John Weist, 38 years of age, a lineman employed by the Bureau of Power and Light, was electrocuted yesterday when working in the rear of 402 East Seventy-first street. He was adjusting light circuits at the top of a pole when he came in contact with a wire carrying 66,000 volts of electricity from the Edison company's Florence-avenue plant.

The body was taken to the county morgue. Weist lived at 9816 Dearborn avenue.

CITY CLUB ADDS TO ROSTER AT BANQUET

New members were welcomed into the City Club, 833 South Spring street, last night with a banquet at which more than 300 were present. An entertainment program followed the dinner. Hugh Pomeroy, president of the club, acted as chairman and welcomed the ninety-three new members. The program consisted of vocal numbers by Miss Alfa Calve, Harry A. James, singer and entertainer, the Los Angeles Railway orchestra, and demonstrations of memory tests and hypnotism by Prof. Camil Saldana, a Hindu mystic entertainer and lecturer.

TOOK WIFE AND $6 AND SO ON

Declaring his wife ... Donald E. ... dealer, yesterday ... vorce from Ada ... Keeler. "Did you ... you to get out?" ... "I sure did," ... indicated that ... argue the point.

For Quick Relief Itching, Burning Use Oil-of-SALT

Amazing new discovery ... forever! No more ... and smarting! No more ... peeling between ... Oil-of-SALT makes ... spots and tender ... rub a little of this ... affected part. You'll ... cal change ... again. Waiting and ... ure. Even the ... feel several hours ... a few, simple ... This ... comfort and relief ... everywhere. ... workers—people ... hours every ... worth its weight ... ing, swift and ... 65c bottle of OIL-of-SALT ... OIL-of-SALT ... MOSSO LABORATORIES, Chicago, Ill.

Santa Anita New Year $15,179 $13,000 On Sale

Reservations ... 251 S. Broadway ... Santa Fe Depot ... LOS ANGELES

People all look at pictures

One reason why ... tisers are using ... lineage every ... the beautiful ... ture Section ... Caronicle.

Advertising Department R. J. Bidwell Co.

San Francisco Chronicle

66 Colds, Grippe, Bilious Fever

WANT-AD RATES

Effective March 29, 1926
Minimum space one inch
Same rate for consecutive or non-consecutive insertions
Daily, 1 time, per line ... 19c
Daily, 3 times, per line ... 17c
Daily, 6 times, per line ... 15c
Sunday, per line ... 25c
Daily and Sunday, 1 time, per line ... 22c
Daily and Sunday, 3 times, per line ... 20c
Daily and Sunday, 6 times, per line ... 18c
ONE TIME RATE for irregular insertions

Schools and Colleges

Information About Schools

The Times' School and College Bureau will secure complete information about any school or Education Training. Catalogs on file, from which counsel may be had which will be helpful to parents. FREE. Address, write or call Education Bureau, First street and ... MEtropolitan 6700—or leave your ... with the TIMES' Branch Office, ... 624 South Spring street and the ... will be mailed to you.

MacKay Business College, 612 So. ...

Half-day office work for girls desiring to earn tuition. Board, room ... a month may be earned. Day and night classes. Co...

Woodbury BUSINESS COLLEGE Fremont 7ar Forty-... Executive methods develop highest efficiency in ... secured. Satisfaction guaranteed. ... Woodbury Bldg. 727 So. ...

Military

CAMP With The URBAN

ENROLL NOW

for a glorious vacation in the finest hiking and ... Real camping, riding, swimming, boating, trail ... every day. Under expert supervision. ...

URBAN MILITARY ACADEMY

637 N. Wilcox. HE. 7602

THE COMING WEST POINT OF THE ...

San Diego Army & Navy Acad...

Prepares for colleges, West Point and Annapolis. ... scholastic rating. Christian influence. ... Semester now open. For catalogue address COL. ... San Diego, California.

Non-Military Schools

California Preparatory School

Girls' A High Grade Academic School, preparing ... for all universities. East or West. Kindergarten Large Grounds ... pupils received any time. Catalogue. Address Dr. ... Pasadena. Tel. Fair Oaks 386.

Girls—Boarding and Day ...

Cinderella Roof DANCING ... ST. LOUIS ... LATEST ...

LOST—FOUND

... FOUND ... STRAYED ...

... black leather purse ... Reward. ... Glen ... GR. 6349.

... heavy silver, lost ... Grand Ave. A ... 2756-J. REWARD.

... Terrier, white, ... with black marking, ... answers name Laddie. Reward. ... Dr., Beverly Hills.

... Golden brown ... for his master, Inglewood ... 1182, or 576-J.

... gray & black ... Front, Santa M...

... 11th & Georgia ... Ph. BR. 6720

... Terrier, license ... Reward. Ph. ... 325 reward.

... The Airedale, "Glen ... of good home. AX. ...

... Chester, last ... Reward. ... Times Office.

... Yahud as keep ...

... 9th & Edwy. ... Please call TU. 2343 or ...

FEE TO CHES

...a Offers ...r Wealth,

...s, young man, ...want to be- ...short time. ...er of Wash- ...ssioner of ...ta, who ar- ...Hotel yester-

...attorney in ...way home ...ral America, ...arious condi- ...ent. ...Americes pre- ...opportunities ...n who wants ...," said Gar- ...larly true of ...The climate ...is pleasant ...all plantation ...a year when ...old." ...riefly of the ...n for some ...Columbia to ...for the cli- ...the United

...istrict of Co- ...Congress and ...ved to vote." ...go a move- ...nduce Con- ...n to remedy ...thout success ...is now be- ...tes of voting ...the district ...that the mat- ...e considera- ...on of Con-

Santa Fe
New York
$151.70 first class
$137.88 tourist
On Sale daily to September 30
Oct. 31st
Santa Fe
Reservations & Tickets
521 So. Broadway
Phone 60060
Santa Fe Depot
LOS ANGELES

People also look at pictures

One reason why advertisers are using more lineage every month is the beautiful Rotogravure Section of the Chronicle.

Advertising Representatives
R. J. Bidwell Co., Times Bldg.
San Francisco Chronicle

666
is a Prescription
Colds, Grippe, Fla
Bilious Fever and
It kills the bug

Santa Fe
Schools and Colleges
The Times' School and College Bureau will furnish complete information about any school in Southern California, from which source suggestions may be helpful to you. THERE IS NO FEE. Address, write or call the Times' School and College Bureau, First street and Broadway, Metropolitan 6700—or leave your address with the TIMES' Branch Office information desk, 212 South Spring street and the desired catalog will be mailed to you.

...ess College, 612 So. Fig...
...USINESS COLL...
Foremost For Forty Years
...dsbury Bldg. 727 So. Figueroa
Military
...h The URBAN BO...
ENROLL NOW
...Sweet Subjects and Game Courses of the ...
...ation, boating, trail trip and golf sports. ...
...rvation. Membership limited. Write ...
MILITARY ACADEMY
...7 N. Wilcox. HE. 7602.
WEST POINT OF THE WE...
...rmy & Navy Acad...
Point and Annapolis. Units of Cadets ...
...fluence. Land and water sports. ...
...ndance address COL. THOS. A. DAVIS, ...
...n-Military Schools
...aratory School
...ctual, competing tenorship with ...
...Address Dr. C. H. ...
...rding and Day Schools
DANCING LESSONS
ST. LOUIS HOP & ALL
LATEST DANCES

TOOK WIFE AT WORD AND SO GOT O...

Declaring his wife ordered him ... Donald E. Johnston, an ... dealer, yesterday was granted ... vorce from Ada Johnston by ... Keeler. "Did you go ... you to get out?" asked ... "I sure did," replied ... indicated that he did not ... argue the point.

For Quick Relief from Itching, Burning ... Use OIL-of-SA...

Amazing new discovery banishes ... forever! No more of that maddening ... and smarting! No more ... peeling between the toes! Comfort ... of SALT makes short work of ... spots and tender places. ... rub a little of this comforting ... afflicted part. You'll be ... cal change over night! Your ... again. Walking and dancing ... ure. Even the prospect of ... feet several hours a day holds no ... a few, simple treatments.

This miraculous antiseptic ... comfort and relief to hundreds ... everywhere. Salesmen, business ... workers—people who stand on ... day—say that OIL-of-SALT is ... worth its weight in gold. Its cooling, ... ing, swift and sure. Ask your ... 65c bottle of OIL-of-SALT ...

OIL-of-SALT is compounded by ... MOSSO LABORATORIES, ... Chicago, Ill.

WANT-AD INDEX

Page.
... 9
... 9
... 9

WANTED—HELP— Female

Business Training Courses

POSITIONS waiting, learn COMPTOMETER, BURROUGHS, ELLIOTT-FISHER, bkpg., 4 wks. courses, 3 months complete secretarial. Supplies & typing free. Day-nite class. FIGURES MACHINE ACCTG. INST. 605 W. 8th st. 2nd flr. TU. 4101.

STUDENTS may earn $20 mo. assisting office, ½ days. EFFICIENCY BUSINESS COLLEGE, 747 S. Hill.

Saleswomen and Solicitors

SALESLADIES

I want a few ladies to assist on the INVITATION COMMITTEE of

DEAUVILLE BEACH CLUB

This is a real dignified position with good pay. If you are acquainted with ladies' organizations in the city it will be of benefit to you, but not necessary.

Call and see me all day Saturday.

ASST. CHAIRMAN INVITATION COMMITTEE

801 HILLSTREET BLDG. 615 S. HILL ST.

SALESWOMEN

We have 2 openings For high-class women with cars to sell out of GLENDALE & the BEACH CITIES

If you are not making the money you should join the BIGGEST CONCERN of its kind on Pacific Coast. See MR. CROVELL AT ONCE between 9 & 11 only 111 West 4th st.

WOMEN

LIBERAL CASH GUARANTEE FOR LADIES OF REFINEMENT

FOUR HOURS DAILY.

CONGENIAL EMPLOYMENT.

SEE MR. HARPER, BEFORE 11 A.M. 701 W. SIXTH ST.

SOLICITORS

Salary, $15 weekly & commission.

If you are desirous of earning big money in a new, fast-selling subdivision, SEE MR. HOSKINS.

RIGALI & VESELICH Open Evenings 5617 Hollywd. Blvd.. Nr. Western.

AN attractive young woman of pleasing personality to meet the public. No other duties required. Previous experience in business not necessary. See MR. J. E. SMITH, Home Office Agency, Pacific Mutual Life Insurance Company, Room 322 Pacific Mutual Building, 621 West Sixth street, Monday at 10 a.m.

"5" MORE INTELLIGENT WOMEN WANTED. GOOD PROPOSITION. SUITE 815 STORY BLDG.

A TREMENDOUS opportunity under our NEW Salary and Bonus system. Unequaled in Southern Calif. Our active Burbank property makes selling most simple. Phone DRexel 2074. Take "B" car.

B. P. HARGRAVE ORGANIZATION 625 SOUTH WESTERN

LADIES! Extra good guarantee with bonus to women. No investment. Good close-in property. New Studio site. Full or part time. Call morning only.

M. N. ROBINSON REALTY CO. 1524 W. 37th st or 1407 S. Vermont.

WOMEN SOLICITORS

Best selling plan in Burbank. new subdivision. big pay.

W. R. HOFFMAN CO. 1523 N. Western ave. at Sunset

WOMEN, all ages. Housewives, school teachers, etc. Part time. Pleasant selling, no canvassing. Good income. Write fully. Address J. box 12. Times Office.

SALESWOMEN in Long Beach. Investigate our proposition. It pays well. Hosiery Department. AMERILINE MILLS, 1126 American Ave., Long Beach.

NEW SELLING IDEA Best deal ever offered solicitors. F. P. NEWPORT CO., Realtors. 204 Central Bldg., Glendale.

SALES-ladies & Organizers with cars; 1 for ea. State of Union. Perm. con. 404 F. W. Braun Bg., Pico & Main.

SALESLADIES wanted, good pay. 1226 W. 7TH ST.

Trades

SEAMSTRESS, 2 experienced hemmers on napkins, towels, etc., must be fast, steady employment. LINEN LAUNDRY & SUPPLY CO., 815 Boyd st.

ALL around printer wants job on country weekly. Will go any place. O. D. DINGMAN, 838 West 42nd Place, L. A.

YOUNG woman to sew window shades, must be experienced. Apply 910 E. 4TH ST.

EXPERT drapery workers. Apply DECORATORS' WORK SHOP, 2464 W. 7th st.

WANTED—Experienced finishers on gowns. HE. 5193.

Commercial Art—Miscellaneous

DRAWING or PAINTING The ART DEPARTMENT of the BUREAU OF ENGRAVING have an opportunity for anyone before given to one desiring a position, home work or development in COMMERCIAL ART or CARTOONING. Write or call The McTeer Studios, Commercial Artists, 241 East Colorado st., Wakefield Bldg., Pasadena, and receive a free book of samples. Open evenings.

DO YOU LIKE TO DRAW? Opportunity during spare time with largest studios. Write or call NEWSPAPER-ROTO CO., 716 Story Bldg. 6th & Broadway. Open evenings.

To Learn Trades

LEARN hemstitching & power-machine operating. Vacation pay. Some pay while learning. 1402 S. Hill st.

LADIES taught Bonnaz embd., hemstitch, dressmaking, cutting, operating pow. mch. 224 S. Spring. R. 524

CHOCOLATE dipping, expert teaching, save time and money. Investigate. 1126 Glendale Blvd. DR. 27613.

EARN from $25 to $35 a wk. Learn chocolate dipping, low vacation rates. ALICE LLOYD. HO. 3468.

Household and Domestic

HOUSEKEEPER & mother's helper; 2 small children; country, 300 miles from L.A. Good home. Call Santa Monica 63912 before Saturday noon.

WANTED—Housekeeper, gentlewoman. Mother employed. Children. Flat. Stay nights or go home. 4634½ Prospect. Call 595-669 after 6 p.m.

WANTED—Housekeeper for one middle aged woman preferred. Good home. Address L, box 344, Times Office.

WANTED—High school girl to care for child and some housework for small wages, room and board. Ph. OX. 3914.

NEAT white girl for general housework. Must be good cook. Good home for right party. References required. 888 S. Windsor Blvd. Ph. WH. 7854

WHITE woman for general housework. 2 adults. Apply 1420 N. MILTON AVE., Holly'd. Bring refer. Car fare paid. Tel. HO. 4351.

WANTED—To get in touch with a woman that can appreciate a good home. Reply by letter only to T. H. Palmer, 1161 N. Orange Grove ave.

GERMAN or Swedish girl for general housework, no laundry. $65. RO. 1974.

A GOOD home & $25 to refined, clean, honest woman for light household duties. Phone WH. 4497.

MARRIED lady, good worker, to work for rest of mod. apt. 123 S. AVE. 18. Take No. 3 car on Hill.

WOMAN for general housewk. & assist with 3 mos. old baby. 946 S. MAYFIELD. PH. WH. 1672.

YOUNG girl about 16 to help with dinner in the evening to serve & wash dishes. Call GL. 7872.

HONEST, ref., white woman, general housework, 3 children, 2 adults, 947 S. ANDREWS PL. Take L car

COMPETENT woman, aged 25 to 35, general housework & cooking. WA. 8446. 244 S. NORMANDIE.

MOTHER'S helper; good home and $10 month. EM. 6774.

GENERAL housework, adults, bungalow. Garfield 0618. Call 8 to 5.

WANTED, servant woman, apply at 121 S. CATALINA ST.

GIRL for housework, white, good home. $20 mo. WH. 20846.

WANT helper, for 1, good home. Address L, box 18, Times Office.

COOKS, maids, moth. help. GERMAN AGCY., 406 S. Main. Rm. 216.

WOMAN or girl for general housekeeping. 350. 1249 W. 69TH ST.

COMPETENT maid, gen. work. 3 in family. Good cook. WH. 3355.

CAPABLE woman, cook and housework. Small family, adults. Pl. 6458.

WANTED—HELP— Female

Household and Domestic

WANTED—By Wednesday, July 28, capable white woman, good cook, general housekeeper. Small home, Wilshire district. Prefer one who can go home nights. Answer, stating experience & salary. Address L, box 210, Times Office.

A LADY housekeeper for elderly man, that can drive a Buick car. Nice home here & cottage at beach, part time each. Best of references. Apply to Jas. F. Trueman, 1211 Western ave., Glendale.

NEAT woman wanted to stay with elderly colored lady in Pasadena, room, board, small wages. Can work half days. Address Box 177, Times Agency, Santa Monica.

COOKS, couples, all domestic wkrs., city or Melrose's Bev. Hills Agcy., Courtesy. At 408 Canon Dr. OX.6114

GEN. $85. Cook, down, $80 up. Couples, A-1 only. Holly.-Emp. Agcy., 6346 Sunset Blvd. OL. 8718.

SWEDISH cook, general, $85. 1st class refs. Colo. 5924, Pasadena.

Professions and Vocations

DANCING TEACHER wanted, to manage, teach and supervise a large school of classic and stage dancing, married couple preferred. Must be persons now present owners now produce and sell dancing acts, etc. Need competent assistants. Address K. box 45, Times Office.

CHEMIST wanted for routine cement work. Must be clean, accurate worker. College graduate preferred. State age, experience and salary expected in reply. Address Y. box 409, Times Branch.

GRAD. NURSES of exceptional character & ability; gen. day duty. Perm. sal.; maintenance. Give application. 349 W. MANCHESTER.

GRADS. & undergrads. hosp. tal positions open. Drs. & Nurses Registry, 403 Ferguson Bldg.

Investment Required

OFFICE & phone girl, $350 cash, secured. Good wages and advancement. 1348 W. WASH.

WANTED—HELP— Male and Female

Miscellaneous

WANTED—Middle aged couple for cooking and other odd jobs at hot springs, for room, board & small wages. Address BOX 1162, Puente, Cal.

WHITE janitor and wife for apartment-house, exper. and ref. 1963 W. 8TH ST.

FIRST-class couple, white or yellow, cook & maid. References req. $120 mo. Phone WA. 3904.

COUPLE chauffeur, butler, cook, $200 month. Swedish Agency, 1014½ S. Broadway.

JAP. couple, cook & maid, $175. $150. Rm. & board. 331 N. Los Angeles St.

Investment Required

ACRE IN L. A. LIMITS Men and women middle-aged, who want to be their own boss, have $1000 to $1500 and want to work 3 or 4 hours a day; can make big money on walnuts here. Exceptional soil, ideally suited for raising rabbits and poultry. Near large Rabbit Farm which will make contract to buy furs & meat.

L. A. city water, lights, etc. 17 miles to center of Hollywood. Only responsible people need apply. Will submit full particulars upon request.

Address Y. box 408, Times Branch.

Instructions, Miscellaneous

FLORENTINE Beauty College teaches marcel, water waving, hair dressing, facials, permanent hair waving, manicuring. ROYER & ALLCOTT, 332 S. Bdwy., 3rd floor.

EMPLOYMENT— Agencies

CALL OL. 4427 FOR ALL KINDS RELIABLE JAPANESE WORKERS

BEST colored help, male, female. White's Agcy. 977 E. 12. ME. 83316

WANTED—SITUATIONS— Male

Miscellaneous

CHIEF engineer, master mechanic, technical grad., eastern references, 10 years' local reference. Want position in or near Los Angeles, city license. Address X, box 538, Times Branch.

COL. man wants work in priv. home, can do gen. hswk. and cooking. Al driver, L. A. or Hollywood. MA. 2818.

YOUNG man, hardworking, trustworthy, university graduate, literary ability; typist; prefer research work. Address L, box 170, Times Office.

RELIABLE colored man wants steady helper position. What have you? Address L, box 68, Times Office.

YOUNG man with Ford tour., wants work, L. A., 3 yrs. Best ref. Address L, box 237, Times Office.

EX-service man, capable, married, wants pos., destitute case; loc. ref. Address L, box 188, Times Office.

TNG. man, C.S., as companion to invalid. Address Z, box 462, Times Branch.

EXPERT masseur desires position in sanitarium, club or private family 1064 N. VINE. GR. 8309.

HOUSE cleaning, kitchen ceilings & walls, painting & tinting. AX. 1119.

COL. man wants porter work, mornings. Ph. HU. 2871-J bet. 5 & 5 p.m.

COLORED young man wants work. Can do anything. AX. 7495.

PORTER, janitor work by col. man. Day or night. AT. 6522.

LOT owner, will clean your lot. $7.50. Phone WA. 7486.

POS. as porter in clubhouse or Apt. house. Refs. EM. 3864.

Store and Office

MIDDLE aged man, experienced in book-keeping and transportation, desires position of trust in office, familiar with general office work and in handling customers. Can give highest references. Has fair income so maximum wages not essential. High class connection preferred. Address LL, box 375, Times Branch.

HIGH speed stenographer, also graduate Spanish-English stenographer. Burroughs and Elliott-Fisher bookkeeper, 25, four years' high school; five years' business, best local references. Beginnings pay no items. WILCOCK. 606 W. 7th. ME. 8858.

EXP. BOOKKPR., ACCOUNTANT & CREDIT MAN (married.) 12 yrs' exp., 6 yrs. local. Best refs. Wants house clk. steady position with reliable firm. AL. 1451.

ACCOUNTANT, part time, practical, qualified; open set books, install systems, Financial statements. Call Tucker 3288.

ALERT, efficient accountant, bookkeeper, part time, set and close books, prepare financial statements. TU. 6932 or EL. 1427.

AMERICAN, middle-aged, experienced accountancy, correspondence, Moderate pay. Address L, box 62, Times Office.

STENO., efficient, wants extra work eves., Sat., afternoons, Sundays. Address X, box 512, Times Branch.

LUMBER bk-kpr., estimator, salesman desires position. AX. 8099.

GRADUATE Book-keeper wants light bkkpg. position. Call TU. 3198.

GRADUATE Book-keeper wants light bkkpg. position. Call TU. 3198.

STENOGRAPHER, capable, wants position. Mod. sal., loc. ref. TU. 2161

High-school grad. desires steady pos. Store exp. 598-782.

ACCOUNTANT, systems, audits, stmts. Part time reas. Thompson. MA. 3585

Salesmen and Solicitors

SALESMAN WANTED—Not over 40, to sell rooming houses. Must have car. Call 866 PERTA BLDG., 216 S. Spring. Established since 1900.

SALESMAN with car. Best references. Salary or salary & commission. 4 years with Los Angeles firm. Address L, box 71, Times Office.

Trades

WORKING carpenter foreman, capable, efficient, any class const. Good settlm. Want pos. Ph. CA. 1216.

FIRST CLASS BATTERY MAN. 11211½ E. PICO. ME. 3579.

CARPENTER foreman, 5 yrs. L. A. Rough or finish. AL. 5351.

Chauffeurs and Teamsters

RELIABLE, at driving car, 18 years' exp. in driving different makes of cars. Willing to travel. Address L, 256, Times Office.

YOUNG col. man would like to drive or work way any part back east for expenses. Call for Brown, AX. 2069 — best references.

CHINESE, exp. chauf. Rail. mechanic, knows city well. Local refs. Address L, box 32, Times Office.

A-1 chauff. Mechanic, 13 yrs. exp. Priv. fam. Best refs. Ph. WA. 0106

YOUNG man wants pos. taking care of invalid. Can drive car. HE. 3553.

ALL around man pos. as chauffeur & butler in priv. fam. AT. 5810.

COL. girl wants private or chamber-maid work. AT. 2481.

CHAUFFEUR, expert driver. Best local ref. Know city. RO. 1650.

EXP. chauffeur & hse. man, Col. Any work. HU. 2405-J.

WANTED—SITUATIONS— Male

Chauffeurs and Teamsters

IF you require the services of a high grade, experienced chauffeur, a personal interview is solicited. I am 37 years of age, eight years of experience in driving Packard and other high grade cars; able to make own light repairs; careful driver; courteous and obliging, moderate salary to begin with. Good city ref. Tel. 181163, J. M. M.

CHAUFFEUR desires position, 15 yrs.' driving, repairing exp., Packard, Lincoln, other high grade cars. Gardening. Local ref. SAVAGE VA. 5976.

CHAUFFEUR-mechanic, 12 yrs. local experience. Pierce, Packard, Locomobile, Lincoln. Best local references. GA. 1294.

COMPETENT chauffeurs supplied at short notice. By hour, day or week. PROFESSIONAL CHAUFFEURS' CLUB OF L. A. BE. 3418.

CHAUFFEUR, Canadian, exp., any car, loc. ref. Call G. GANTT. HU 2823-W.

EXP. Japanese chauffeur & gardener hswk., Tommy. RO. 2586.

CHAUF. & mech., wants pos. pri. family. Best refs. DAVE. BR. 0972

Hotel, Restaurant and Club

FIRST-class chef with highest refs. for club, hotel or restaurant, very good on percentage. Address L, box 293, Times Office.

ALL-around cook or pantry man. Filipino. Ph. MA. 3784. Pete.

FILIPINO exp. elevator or bell boy 7 to 4 p.m. ALIGHT, 1115½ 1ST ST.

Professions and Vocations

ARCHITECT 16 yrs. practical experienced Calif. license, desires position with architect, realtor or Co. mfg. & selling building products, to work in conjunction with sales force in matter of service to architect, engineers & contractors. Box 13, Times Office, REDONDO BEACH.

NURSE, male, undergraduate, four years' experience, mental cases, 3 years private nursing, desires position travel anywhere. Al references. Address L, box 185, Times Office.

LAW clerk, exp. in research, memb. Cal. Bar, expert typist. Address L, box 218, Times Office.

CERTIFIED architect open for any worth-while connection. Address Y, box 474, Times Branch.

Farm and Garden

EXP. 12 yrs. on citrus fruits, 10 yrs. foreman last place, wants pos. as foreman or take over grove on contract. Married. Al references. T. D. Foust, El Monte, Calif.

GARDENER, competent, reliable, European & California experience in all lines, for private estate. References. Address L, box 265, Times Office.

JAPANESE GARDENER WILL MAKE NEW LAWNS, CARE BY MO. OR GARDENING. BE. 1402.

RELIABLE gardener with 15 yrs. experience wants job as gardener. Best ref. Cavo. 708 N. Alameda.

THORO. exp. gardener, wishes care lawns. Wilsh. or Westlake dist. $42946.

FOR all first-class garden work, call J. PRENDERGAST, TUcker 2644.

LOTS cleared & garden work. TU. 3199.

NEW lawns, care & all kinds of garden work by exp. Jap. OR. 1648.

House Servants, Caretakers

JAPANESE, expert gardener, take care of lawn or straight cooking. Trustworthy. Permanent job. Private place. MEt. 1596.

JAPANESE, exp., wants position as house boy, by YOSHIMURA, 158 E. Colorado, Pasadena.

BUTLER, useful man, age 33, Swedish, wishes pos. $100 mo. Ref. Drive car. Address L, box 53, Times Office.

A-1 PRIV. fam. Cook, butler, housemn., chauffeur, no objection to one full charge. Local refs. AX. 0541.

EXP. Chinese cook wants pos. in small family. WO WONG. 446 N. L. A. st.

YOUNG Filipino wants housework. Reliable Address P. O. Box 1756.

NEAT col. man wants pos. priv. fam., butler, valet, hswk. AT. 9026.

CHINESE cook wants job in private family or hotel, TU. 7466.

CHINESE, good cook wants work. Private family. 333 Marchessault st.

Painting, Decorating and Carpentering

PAINTING, papering, kalsomining, outside work. Prices right. NORDMAN. 4900 S. Normandie. VE. 0806.

PAINTER, $4 day. Ladder furn. BROOKS, 1319 E. Commercial. Inglewood.

CARPENTER works by day or job. $7 day, expert on alterations, can estimate. MA. 2795, ask for HUBBARD

CARPENTER work wanted by day or contract. Can handle any kind of work. Phone DR. 1906.

PAINTING, TINTING, PAPERING, PRICES BEAT WORK GUAR. IMMED. SERVICE. DR. 4946.

$2 A ROOM Tinting, paper hanging, painting, plaster patch. AT. 6745.

PAINTING, tinting, papering, Best material used. Work guar. DE. 4696.

CARPENTER labor $5 per day. Lmbr. at cost. Why pay more? GA. 2452.

PAINTING, tinting, $2 rm. up. Kitch., bathrm., mat. furn. AX. 6019.

CARPENTER, painter (both A-1) $5. Cement wk. Mixers rented. AT. 5803.

CARPENTRY, new & alter. wk. Prices reas. Call W. THOMSON, VE. 3827

CARPENTER, alterations & repair, by day or contract, 1st class. GR. 4749.

TINTING rooms, $2.50; plaster patch. Repairs, all kinds. HU. 3703-W

PAINT, paper, E-Z terms, 10 mo. M.A. Watts, 3553 S. Flower. HU. 6491-J.

CARPENTER, first class finisher, hse. work, at cost. AX. 2079.

PAINTING, den., wallpaper at wholesale, large or small jobs VE. 7198.

PAPERHANGING $4 RM. WORK GUAR. CALL WALLS, DR. 4788.

Day Work

HOUSECLEANING, I can work today on dirty kitchens, woodwk., hardwk. firs., windows, (new, old.) I dig in the corners and I'm a bite, young fast worker, refs. If dss. BE. 3104.

HOUSE cleaning, janitor wk., chauffeur, day or permanent, by exp. col. ored man. Best city ref. AT. 8318.

OMAR cleanings, window cling, woodwk. & vacuum cling. Expts. AX. 4917

GOOD PICK AND SHOVEL MAN WM. GREAVES. CAPitol 6527.

TINTING, paint'g, firs. clnd. polished, house cld. Windws. washd. MU.1648

ALL-around handy man, with thorough knowledge of gasoline installations. $12 day. Ref. Box 1, Times Office.

OMAR window cleaning, waxing, wood wk., vacu. clean'g. Expts. AX. 4917

ODD JOBS—ALL KINDS G. VALENTINE. CAPitol 6527.

HANDY man wants general repairing, clean wdwk., wax floors. DE. 7048

HALF day or more cleaning, work at your home, 60c a hr. MAin 9377.

WAXED floors, wash windows, house cleaning, exper. white. ME. 4296.

WANTED—SITUATIONS— Female

Miscellaneous

COLLEGE woman, widely traveled, desires pos. as companion to semi-invalid, chaperon to young lady or assist with children. Salary secondary to pleasant home. DU. 2165.

GOVERNESS, teacher, companion, well educated, linguist, drawing, painting. Recommended. Mary De Bruno, 1746 Ocean ave., apt. 22, Santa Monica. PI. 45333.

LADY of refinement, well traveled, wants pos. as companion, no cooking. MRS. CRANE, DR. 2300.

CHILDREN cared for hr. day, 25c hr. and car fare. Special price for working mother. 154 E. 78TH. YO. 2706.

WANT position driving any car by exper. lady driver. Know Calif. roads. 7 yrs. exp., or governess for children. Ph. DR. 8536.

MOTHER'S hlpr., or care for children. Experienced, reliable. Address L, box 245, Times Office.

EXPERIENCED apt.-house mgr., in Wilshire & Hollywood dist. wishes position. Ph. GL. 1973.

GOOD col. girl wants ½ day work. Any kind. No Sundays. Ref. DEL. 7067.

WANT chambermaid work or half days or light housework, have references. AT. 0327.

NEAT exp. col. maid housewk., sewing by day or bachelor's apt. by week. Refs. AT. 7707.

TRUSTWORTHY motherly lady cares for children, hr., day, wk. WH. 8345.

REFINED, exp. married lady, manager or bungalow court for rent and some salary. Mrs. Childress, AX. 7094.

RESPON. careful woman desires care fine home or flat during owner's abs. Address Y, box 436, Times Branch.

YOUNG woman, general housework, Alhambra preferred. TR. 4064. Rm. 231.

EXP. apt. house manager. Best local refs. Good following. DU. 4847.

LADY saxophone player desires playing in band or orchestra. 595939.

TRAINED nurse, cares for children, 1377 N. Marengo, Pasadena.

WANTED—SITUATIONS— Female

Miscellaneous

MANAGER apt. house, experienced, capable woman. Refs. DU. 3950.

Store and Office

EDUCATED, unincumbered young woman of pleasing personality needs employment, secretary, light steno., bkpg. & P.B.X. operator. Will travel as companion, drive car. Exceptional opportunity for elderly couple or one alone to obtain efficient assistant. 1777½ N. Tamarind, Hollywood. GR. 8947.

YOUNG woman, 6 years' secretarial and accounting experience, wishes to make change. In present capacity over 2 years. Available after August 10th. Excellent local references. Address L, box 257, Times Office.

ACCOUNTANT-bookkeeper, books kept by week or month, systems installed, income tax reports, experienced, work guaranteed. Ph. WA. 6427

STENO. typist, receptionist, desires by day office position, mornings or afternoons. $6 to $8 wk. TU. 6170.

EXPERIENCED model for gowns, artist or photographer, tall blonde type. Phone Wagner, RO. 1761.

POSITIONS FOR EFFICIENT MEMBERS FREE. BUS. WOMEN'S CLUB, 448 Bradbury Bl. VA. 3133.

2 YOUNG women with phone, adv. exp., want telephone or clerical wk. Eves. after 6 p.m. OX. 1846.

COMPETENT stenographer and bookkeeper with 3 years' local experience wants position. GR. 1527.

EXP. bkpr., steno., initiative, assume responsibility. BE. 4484.

STENO., bkpr., receptionist, Dr. or dentist prof. Local refs. TU. 6170

EX-TEACHER young, wishes pos. in office. Call HE. 2479.

KOREAN girl wants pos. in dept. store. General work. FA. 04128.

LEGAL STENO., notary, wants pos. Local exp. 582-545.

STENOG., exper., desires extra work, 740 S. Bdwy., R. 802. Eve. AT.8726

EXP. steno. wants position. Mod. sal. Local ref. 52127.

BOOKS opened and audited, part-time book-keeper. Phone VErmont 3135.

Nurses

YOUNG woman wants pos. in home, caring for one or more patients, thorough knowledge of chiropractic therapy & dietetics. HU. 8431-J.

NURSE, A-1, UNDERSTANDS SWEDISH MASSAGE & DIETETICS. BE. 5400.

EFF. nurse, take patients in home. Ideal loc. Good air. AL. 1393.

CAPABLE, pract. infant's nurse, go anywhere. Al ref. AL. 2148.

EXP. pract. nurse, elderly people pref. Good cook. BE. 6716.

EXPERIENCED nurse wishes position, best references. UN. 6142.

NURSE, 2 yrs. training, at Hotel Regina. Rm. 207. DU. 1225.

YOUNG undergrad. nurse will take any case. SU. 5110.

KIND, efficient, practical nurse, responsible, Dr.'s references. VA. 8443

EXP. infants' nurse, good refs. C.S. home pref. GR. 6623.

KIND, efficient practical nurse. Empire 1798.

Housekeepers, Domestics, Cooks

REFINED, educated, young widow wishes housekeeping in motherless home, where surroundings are mod. & good wages paid. Call in person Sat. or Sun. at 1937 Hyperion Ave., L. A. 2nd cottage up steps.

REFINED educated woman desires position, manager of apt. house or hotel. Middle-aged. Address Y. box 509, Times Branch.

REFINED middle-aged hskpr., elderly people in country or suburbs. Board, room & small wages. Address J, box 23, Times Office.

COMPANION, housekeeper to woman or man alone, or couple, in suburbs or country, by mid.-aged capa. woman. Address J, box 18, Times Office.

COOKS, couples, all domestic workers, best refs. Supplied by Mistuh's Bev. Agcy. Service at OX. 6116.

WHITE reliable girl for upstairs work. Excellent at serving. References. GR. 6641.

YOUNG woman, general housework. Alhambra preferred. TR. 4064. Room 231.

BUSINESS College student will assist with light housework, for part tuition. TU. 2161.

EXP. middle aged white Amer., wants work, hswk. & car fare. Call eves. AT. 5878. Apt. 2.

YOUNG lady, emp. part time, desires board & rm. or apt. for morning services. Call morns. WA. 6219.

COMPETENT cook, private family, wages $80, city refs. MA. 1451. Olm.

COL. girl wants eve. wk. 6 p.m.-9 p.m. or morn. wk. 6 a.m.-8:30 a.m. HU. 1208-W.

EDUC. lady as companion or practical nurse. Will travel. 1110 E. 61st PL., Inglewood.

STAY with children eves., part pay rent, for large airy room, kitch. priv. by widow. BE. 6743.

EXP. woman wants cooking, sm. fam. in or out city. HU. 2964-J.

COL. girl wants housekeeping, or chambermaid wk. AT. 9992, after 4.

COMPETENT mid. aged woman wants hswk., good cook. DE. 4746.

A-1 COL. cook, wants room, priv. fam. Stay on pt. A'T. 7810.

EXP. maid wants ½ day gen. hswk. Refs. HU. 2806-J.

LADY would like work by day. Mrs. Howes. Phone 581-056.

EXP., refined white girl wants housework, 1 or 2 days. Ref. WA. 8818.

REFINED lady help w. hswk., small fam., adults. No laun. 54826.

EXP. Christian woman wants work 4 hrs. daily. DE. 0642.

PRACTICAL nurse, housekeeper, high grade. Best references. EL. 1746.

EXP. col. cook wants work. Home nights. AX. 8808.

NEAT ref. col. girl wants gen. hswk. by wk. or mo. Ref. AT. 8479.

WIDOW & boy, neat wkr., want home. Address Y, box 106, Times Branch.

COLORED woman's club, A-1 help. Cooks, maid, party, etc. AT. 4419.

JAPANESE woman wants general housework in family. Ph. VA. 4807.

1 EXP. col. woman, maid & cook. Ref. Ph. HU. 2056-J.

NEAT schoolgirl wants ½ day work as mother's helper. HU. 8167-M.

EXP. col. woman wants pos. as cook, small fam. Ref. HU. 8144.

(COL.) girl as mother's helper, or housework. HU. 6445-R

EXP. 2nd maid wants work. Phone HU. 3230-W.

REL. lady. Ref. C.S. Wants domestic work in city. AX. 2541.

REL. col. woman, housework. Will stay on place. HU. 2486-W.

GIRL wants whole or ½ day work by week. Call morns. MR. 5173

COL. girl wants hswk. Stay or go home nights. AX. 4917.

WOMAN, col., ½ day's wk. morn. or evening. No Sun. HU. 0480-W.

EXP. colored girl wants work, ½ day mornings. 55158.

NEAT col. girl wants ½ or all day housework. AT. 7909.

SKILLED party and dinner cook; refined. Phone 9-12 a.m. 555629.

Dressmakers, Seamstresses

LADIES will highly recommend 1st-class dressmaker. Will work in customer's home at ½ a day, or will take work home. Ph. BE. 8748 between 9 & 11:30 a.m. only.

TAILORING, dresses, alterations, guar. Home or by day. $5. AT. 0694

EXP. dresses, coats, remod. fit, style, reduced rates. $5 daily. DU. 01066.

DRSMKR. Exp. fitter. Snappy styles. In good homes. Warner, WA. 1381.

Day Work and Laundresses

EXP. col. girl wants cleaning, laundry, etc., by day. UN. 1748.

WANTED by young reliable white woman work by the hr. MU. 2767.

COLORED girl wishes laundry by day or to take home. AX. 6947.

YOUNG Danish woman wishes housework by the day. Refs. RO. 6103.

BUNDLE WASHING WORK GUARANTEED, AX. 0776.

EXP. white woman wants laundry, cling, any kind. Hr. work. GA. 7841.

NEAT col. girl wants ¼ day work. Good ref. WH. 1641.

A1 LAUNDRESS, rough dry & finished, called for and del. ME. 8572.

EXP. col. woman wants laundry & housecleaning by day. HU. 4904-M.

A-1 LAUNDRESS wants laun. by day. Best refs. RO. 1575.

¼ DAY or day work wanted by rel. col. woman. AX. 6081.

EXP. neat col. girl wants ¼ day or day by wk. No cooking. HU. 1849-R.

COL. woman wants day or half-day work. Hilmbolt 8638-W.

GOOD WORKER WANTS DAY WORK. DR. 0629.

EXP. woman wants day work. Laundry to take home. HU. 6749.

EXP. woman, day wk. or hdry. take home. UN. 6403. 2788 S. La Salle.

EXP. col. girl wants laundry or house cleaning by day or hour. AX. 4917.

DAY work or bundles to bring home. AX. 0038.

GOOD laundress, out by day. Steady places. HU. 2372-J.

WANTED—SITUATIONS— Female

Day Work and Laundresses

LAUNDRY to take home, silks & fancy pieces a specialty, $1 a doz., hdkfs. & sock 25c doz. Call for & deliver. MRS. GARDNER, UN. 6280.

COMP. col. girl, wants day work, cooking, sewing, cleaning, laundry. Go anywhere. Ref. DR. 8070.

QUICK, willing white woman wishes work, wash, iron, clean. Ph. BE. 3602.

FIRST-CLASS white laundress and house cleaner not afraid of any kind of work. Do anything req. 749917

HOME laundry all hand work, by efficient Japanese laundress at mod. prices. Called, delivered. EM.6140

RELIABLE white woman, exp. laundress, quick, willing house cleaner, trustworthy, dependable. AN. 6146.

EXP. col. girl wants work by the day or hour. Call HU. 3580-R.

LARGE front room, adj. bath, outside entrance, $5 week. HE. 4293.

LGE. front rm., adj. bath, outside entrance, $6 wk. HE. 4293.

NR. Hollywd. Blvd. Choice loc. Park sp. $20. 1817 El Cerrito Pl. GR.9633

South and Southwest

HOTEL FRESNO 1221 S. Main st., MAin 4561. Just renovated, spotlessly clean. $4 wk. and up. With or without bath. Free parking.

$4 WK. Mod. rooms for gentlemen. DUDE HOTEL, 4227 S. Olive. AX 0918.

PLEASANT cool downstairs rm. Nicely furn. in pretty residence, reas. Wash.-Western line. RO. 0346.

RM., nice, clean, pvt. ent., only $12. 5031 6TH AVE. M car.

RMS. priv. home, $11, $16, free ph. 1569 W. 22ND ST. BE. 1456.

Hotel Rooms

HOTEL KNICKERBOCKER New, modern, quiet and homelike, factory brick bldg., 1 blk. west of Figueroa st., betw. 5th & 6th. Just outside congested district, yet only few min. to business center. POT OF COFFEE AND ROLL SERVED TO RM. EACH MORNING $2.00 day, $10.00 week, single. $2.50 day, $12.50 wk., double. All rms. priv. baths or showers. 551 S. Fremont. BR. 2085.

QUIET

Cool, Fresh Air. L. A.'s most centrally located hotel. Beautiful spacious lobby. 500 rooms, each with private bath. GARAGE IN CONNECTION Rates $1 per day. Low weekly rates HILLWELL HOTEL, TR. 1151. 136 S. Grand ave.

COR. 6TH & FIGUEROA. TR. 0331.

ABBEY HOTEL

Beautiful lobby, splendid service, convenient to surface all activities. Attractive rates, $6 week without bath; $8 week with bath.

$3 PER WEEK—BATH $6 and $7 weekly, without bath. $20 per week suits for families. Weekly tea dinner in cafe. Cool, quiet rooms, nr. Westlake Pk. GOLF CLUB PRIVILEGES PENNSYLVANIA HOTEL 420 S. Westlake ave. DU. 1295.

HOTEL ELMAR JUST OPENED 250 rooms without or with shower or tub baths. The quietest family hotel in the city, within a few min. walk of business center. Rates as low as $5 per week. Garage. 235 S. HOPE ST. 100 feet north of west entrance to 3rd st. tunnel.

421 W. 8TH ST. TR. 0134.

HOTEL WOODWARD An up to date, fireproof hotel with attractive lobby and well furnished rooms. Splendid service. $1 per day, $6 week and up.

WILSHIRE PLACE HOTEL APTS. 2932 West 7th st. DU. 5700. New 5-story brick bldg. Near Ambassador. $50 up. Beaut. lobby, switchboard service. Cafe. 2 car to door.

HOTEL MELROSE, 1126 S. GRAND. 3 blks. W. from Bdwy. TR. 8321.

LOW PERMANENT RATES WITH OR WITHOUT PRIVATE BATH DINING-ROOM. 2 MEALS. $5 WK.

IN the heart of Hollywood. HOTEL WILCOX. JUST OPENED. Every room with bath. Radio and phone service if desired. $12 a week up. Wilcox, near Hollywood Blvd.

ARISTOCRAT of family hotels. NEW HOTEL CHANCELLOR. 1 block from Wilshire. Most have 3 baths. 1491 W. 7TH ST. Telephone WA. 1183.

COLONIAL HOTEL AT WESTLAKE PARK. 22 rooms, each room with bath. 814 S. Westlake ave. DR. 4052.

MITCHEL HOTEL 1072 W. 6TH ST. D CAR. TR. 8471 Everything new, all private showers and baths. $10 day. $9 wk. up.

HOTEL NORTHERN Hill & 2nd. 200 fireproof rooms. Modern hotel service. $30 per mo. detached bath. $40 with private bath

HOTEL LAMM Heart of city. New management. $6 wk. up. 715 W. 6TH ST. nr. Hope.

AYERS HOTEL, 447 S. GRAND. $25 week up. Phone, light, heat.

$6 WITHOUT BATH & Olive. $8 with. ROOKWOOD HOTEL

$4 UP. Ebright Hotel. Nice airy rms. 1417 S. BONNIE BRAE ST.

$4 WK. up. Light, cool rms. $5 with bath. Elms Hotel, nr. Fig. 7th st.

NADEAU HOTEL, 1ST & SPRING $4 wk. up. h.&c. water, lobby, elev

TO LET—ROOMS— And Board

2706 WILSHIRE, opposite Bryson Apts., adj. Lafayette Pk., lovely airy front room with twin beds, new furnishings, running water, $50 ea., lovely single room at $30; excellent breakfast & dinner, clean, wholesome food guaranteed. WA. 7945.

SMALL SUITE WITH OUTSIDE ENTRANCE, FOR 2 PEOPLE. $2 MEALS A DAY. 834 S. NEW HAMPSHIRE.

$10 WK. & up, 1 blk. from Ambassador Hotel. Shower bath, continuous hot water, lovely living room with music, delicious southern cooking. 810 S. Mariposa. Ninth st. car.

BEAUT. cor. house on "L" car line. Most attract. dbl. & sgle. twin bed. pric. be. & shower., spac. drawing rm., radio, piano, vic., excel. meals & service. DU. 8868. 1004 Elden ave

VACANCY for 2 girls with room and board, including lessons in conservatory of music. Voice, piano, violin, dance & language. Very reas. For particulars call 51. 1446.

ELDEN Club for women, breakfast & evening dinner, home privileges, home cooking, $8.25 wk. $31 mo. Pico car. 1128 Elden. DU. 8068.

SITTING rm. & sleep. porch for 1 or 2 men, nicely furn., home privileges, mats. also yng. man, twin bds. Run. wtr

TO LET—APARTMENTS—Furnished

West and Northwest

GRANT APTS.
1110 S. LAKE ST.
JUST OPENED
Brick buildings, strictly fire proof. Large cool rooms, $60 and $70 per month. Also, 2 rooms and bath, $45 per month. Special attention to artists and bachelors. Key on premises. 10445.

Hollywood
SOMMERSET APARTMENTS
HOLLYWOOD
Corner Franklin & Gower
4141. Spacious singles and 2-rm. apts. by month. Inr. tile shower baths. Free garage, weekly rates. Day, night and day service. Beautiful private park.

HOLLYWOOD
HILLVIEW APARTMENTS
5123 HOLLYWOOD BLVD.
CORNER HUDSON
Single, double and 3-room apts., newly furnished and decorated; Murphy beds, radios, steam heat, switch-board service, gas, electricity furnished. Daily maid service. GR. 1849.

THE VAN CARLTON
THE REAL ESTATE APARTMENT
REFINED AND QUIET
Separate Dinettes; Two Bus Lines Direct to Hotel serving Studios. 1141 N. VAN NESS & CARLTON PLACE. 1 blk. south of Hollywood Blvd.

EL CERRITO APTS.
1500 N. El Cerrito Pl.
For comfort and service these apartments are unsurpassed.
Prices are right.

FRANCELIA APTS.
5003 LEXINGTON AVE.
New choice singles, attractively furnished, with beds, breakfast-nooks, pressure, weekly rates; garage if desired. Phone yellow cars. 1 block east of Vine ave. 2 blks. N. of Santa Monica Blvd. 544-5276.

HEDVIG APTS. HOLLYWOOD
New, spacious studios and apts. like TWIN & DOUBLE. Rent includes light, phone, laundry. 5 min. to Studios. 1819 N. Kingsley Dr. HE. 8092.

HOLLYWOOD exceptionally fine flat, all on one floor in desirable location; beautifully furnished; appreciate. Lease $90. Owner in this lovely home and rents. 1 block to Hollywood Blvd. 1750 N. HELIOTROPE. GR. 7340.

EL MIRADERO APARTMENTS
HOLLYWOOD
New singles and doubles, most excellent location, Beachwood & Franklin ave., near Western.

CHEREMOYA APTS.
5987 FRANKLIN AVE.
Large, singles, with beds, $55, $57.50; one room, kitchenette, gas, lights, phone. GR. 8...

ARE you looking for a real home or position? all others can be had here. ST. MATTHEW'S APTS. 5434 FOUNTAIN AVE.

PAULCONOR ARMS
3-rm., 3-room & 4-rm. apts., better in L. A. 1421 N. Hollywood, nr. Sta. no.

THE PATRICIAN
1830 WILCOX AVE.
NEW FURNISHED APTS.
Single apts. $36. ...

HOBART ARMS
Single, overstuffed furniture, bath, dressing room. $18 W. 84TH. Reasonable. 712 N. HOBART.

FOUNTAIN APTS.
4914 Fountain ave.
LARGE SUNNY ROOMS
Convenient to stores, bus line.

CAHUENGA APTS.
$60 mo., 315 wk. Single, 2 rm. and kitchenette, newly decorated. 1830 N. CAHUENGA. GR. 6...

$35 ALIMAC APTS.
Singles. O'stuffed furn. beds in wall. Nr. U. C. 4620 Normandie.

4 RMS. BEACH 1 Bed. Sunroom. IN NORMANDIE TOWERS
2332½ N. POINSETTIA.

4 LARGE airy attractive rms., hot water, private phone. 1935 Ivar. 1 min. to Hollywood Blvd. cars & bus to downtown. Reasonable. 1935 IVAR AVE. 1 blk. south of Hollywood Blvd.

FORMOSA APTS., AND ONE RATER REASONABLE
7129 HOLLYWOOD BLVD.

$35. $35. TURQUOISE APTS. N. Normandie, Beach. Amusement rm. D. E. 1...

$40-$45. LARGE airy single & stuffed, free park. 2 blks. to Studios. 1 ARDMORE PL. HOLLYWOOD. 4437 Berendo st. 2-rm. beautifully furnished, near, near car line.

$35. $40. Single, double and 3-room apts. Gas, bath, beds. 6140 N. Normandie.

CHOICE single & roof GC. st. 1...
$33 & up. GL. ...

BACHELOR APTS. 2 RMS. $...
SELMA AVE. NEAR GOWER

FURN. apartment. $35. 1...
cor. Edinburgh. GL. ...

South and Southwest

$37.50 L. A.'s FINEST Sala., o'stuffed, nothing to buy. 1 blk. to Main. KANSAS ARMS. 4216 Kansas, off Vermont at 42nd st. ...

$45 THE RHODA APTS. Cor. 4th & Rhoda. Beaut. light inc. Bik. from car. 1 car. Immediately or Aug. 1. 1 blk. W. of Lafayette Park. DU. 8197.

$ TO 4 RMS. All dif. well fr. to $45. F. W. ...

$35. ATTRACTIVE 1-RM. ...
BH.-ins. good loc. Gas, ...

$ 5-RM. clean, nice furn. ...
$30-$35. 2 & 3-rm. apts. ...

$35. INCL. gas, & elec. 2-rm. apts. 1126 W. 23RD ST.

$ RMS. & sep. pch. Quiet adults. 1 or 2 to rent. 760 W. 37...

TO LET—APARTMENTS—Furnished

West and Northwest

$ NEW, never occupied apts. Good view, 1 single, 1 room and bath, $45. Strictly modern, all conveniences. Another, 2 rooms and bath, $55. 1747-51 N. MARATHON. Or phone 61... Marathon, or phone 61... Intrope car, off of ... block north.

THIS is positively an A-1 apartment house in every respect; each home has 2 baths, 4 apartments on each floor, 1 bath and toilet to each apartment, may be seen any time. 1324 N. PLYMOUTH. Phone OR... Melrose.

$22 SO. KENMORE
3-rm. apt., very large, nicely, attractively furn., all steel kitchen, Extra large bath. 1...

UNFURNISHED
KENMORE NEWLY PAINTED
JUST FINISHED
Baths & shower. 1...

$23 SO. CATALINA
3 RM. apt. and bath, beautifully finished and furnished, if wanted. 1...

$25. ALIMAC APTS. NEW, 1 & 2 rm. apts. Murphy beds, tile baths & showers. Elevator service. 1...

4 ATTRACT. rms., bath, $...
janitor serv. ...

VENDOME TERRACE APTS.
Vendome at Monroe.

TO LET—FLATS—Furnished

West and Northwest

5 ROOMS. WILSHIRE DIST.
An artistic, cozy grand piano, completely furnished, lovely draperies, furniture, lovely floor coverings, etc. Delightful little home, newly furnished in black and ivory. Come in & look around. 1...
316 S. HOOVER. GR. 1...

5-RM. Wilshire dist. Gran...
tal rms. 2 baths. WA. 5...
411 S. Irving blvd.

4 LARGE rms., newly d...
furn., gar. 247 S. CATALINA.

5 AIRY rms., 2 baths, ...
W. Adams dist., piano, fern...
stuffed furn., reasonable. ...
Orie 276 2254 W. 24TH ST.

MODERN bungalow, ...
high choice location, ...
dist., near 20TH ST. ...
W. 27TH ST. Key at ...

6-RM. beautifully furn. ...
reduced to $... Andrews Pl. ...
wood cor. Pl. DEFOREST.

6-RM. new duplex, ...
stucco, ...
Loma Dr. 1½ blks. N. of ...

5-RM. Wilsh. ...
ville adults. ...
5 RM. flat, newly furn., ...
Phone WA. 1...

5-RM. flat, beaut. ...
garage. $... Phone WA. 1...

6-RM. 2 bdr. o'stuf. liv. ...
& o'stuf. chair. ...

6-RM. o'stuf. living ...
Phone 1272 Queen Anne 2...

6-RM. o'stuf. living ...
ground. 2 cars. 1734 ...
6-RM. mod. ...
furn. ...
7463206.

TO LET—FLATS—Furnished

West and Northwest

6 UNUSUALLY LARGE ROOMS besides bkf. nook and screened porch. Strictly modern, inc. gas furnace, tile bath, sink, mahogany finish, decorations in oil on canvas, etc. Very large lot with garages and storerooms. 2 flats, 1 lower and 1 upper. Ideal neighborhood, near lines of cars, being 244-246 S. NEW HAMPSHIRE. RENT GREATLY REDUCED. OPEN FOR INSPECTION 2 to 5 p.m. daily.

6 RMS. new, exclusive, ½ blk. S. of Wilshire, never occupied; new tinted, decorated walls, unit electrically heated, elect. refrigeration, dbl. gar. 1744 DUNSMUIR. WH. 3498.

6 BEAUTIFUL LARGE ROOMS. WILSHIRE DIST. UNIT HEAT. INCINERATOR. SPECIAL INDUCEMENT TO PERMANENT TENANT. PHONE WA. 7239.

5-RM. upper dpx. cor. 1765 Tremaine, 2 blks. of Pico. Front pch. 2 bedr. Reded. Open. Owner, 1349 S. Bronson.

5 RM. new modern, 1 blk. of car, 134 S. CORONADO. FI. 2738.

5-RM. up. mod. $50. 3336 San Marino st., corner Harvard Blvd.

6-RM. flat; below market price. Beautiful high-ceiling flat; bed to suit; service. 1 blk. S.B.U.C. Nr. Vermont. Key to apt. 2 up. 4519 WILLOWBROOK AVE. HE. 1198.

4-ROOM very roomy modern flat, hdwd. floors, tile bath, gas ranges, very desirable location. 1442 W. 36TH PL. Adults only. $40 per mo.

LARGE rms., new, beautiful, upper & lower, tile bath, extra bed, gar., stand view fine street. $60. Holly. Cor. Lewis Terrace. MU. 4451.

EXCEPT. clean, front, new mahog. finish tile bath, shower, beach & Wilshire dist. Low price. 421 S. Norton ave. WH. 3...

5-RM. new stucco flat, tile sink, bath, shower, gar. Very clean. Convenient. close in. ¼ blk. Pico st. Nr. Union ave. 1442 GIRARD. DU. 6...

FOUR-ROOM FLAT.
CONVENIENTLY LOCATED.
ADULTS.
CALL 250 S. ALEXANDRIA.

FOUR-RM. mod. up. tile bath, ex. clean, hardwood floors. 1...
Rad. to $40. 2053 S. Harvard. DU. 9...

5-RM. lower, clean, mod. Disap. bed. Gar. Lovely view of lake. Ideal loc. 2 blks. of Sunset. Just off Glendale Blvd. 1816 Santa Ynez. DR. 9062

HOLLYWOOD exceptionally fine flat, all on one floor in desirable location; beautifully furnished; appreciate. Lease $90. Owner in this lovely home and rents. 1 block to Hollywood Blvd. 1750 N. HELIOTROPE. GR. 7340.

4-RM. upper flat, 3 rm., courts, and double. $30. Key 5505 Sunset Blvd. GR. 4...

6 ROOMS, upper & lower, brand new, 2 bedrooms, $55 & $60. Others, 3rd and Fairfax. WH. 2...

4-RM. flat, high-class dist., $40. Colonial bungalow. Call 1200 S. NEW HAMPSHIRE. BE. 0129.

4 ROOMS. ¼ DOUBLE
Disappearing bed, gar. Reas. rent. 904 S. LUCERNE

4-RM. new stucco apt., tile bath & sink, bkf. nook, ext. bed, gar. 1734 Glendale Blvd. nr. Angelus Temple.

4 RM. Exceptionally large, new up & down, hdwd. firs. High up. Fine view. FI. 4656.

NEW 5-rm. upper duplex, extra large, near store. 2½ blks. from car stop. 2 garages. 2451, 1522 Verdun.

LARGE 4-R FLAT. (Tel. installed.) Rent only $40. Open to inspect. 1326 S. WESTERN AVE. EM. 5378.

MONTH 4-rm. flat, $40. 4648 Pickford. (18th pl.) VA. 0427.

NEW 5-rm. flat, 2 baths, 5 bedrms. in Wilshire district. FI. 3627.

Hollywood

6-RM. tile, REAL HOME, nice yd., gar. 1...
6233 BANNER Pl. 1...

6 & 5-ROOM upper & lower, 2 & 3 bdrms, 2 garages, large pleasant rms. Reasonable. between Bliv. Monroe car & Melrose bus. 544-549 CROFT AVE.

6-RM. UP. SO. SLEEP. PORCH. $40 ½ N. GENESEE. BO. 4035.

4-ROOM lower, all newly decorated. Extra nod. Quiet, fine location, adults, garage. 4428 FRANKLIN.

6-RM. new lower, garage, H & H cars. 1419 LEMON GROVE AVE.

6-RM. NEW LWR. GARAGE, H & H CARS. 1078 LEMON GROVE AVE.

LARGE rms., modern upper so. Adults. 1547 N. Edgemont.

6 ROOMS elegant new flat. 156 2839 Beachwood Drive. Phone WH. 2857

6-RM. beaut. new duplex, just completed, tile sink, bath, gar. HO. 5479...

TO LET—FLATS—Furnished

Hollywood

$55. 402 N. Gardner st., ¼ blk. Melrose bus. 5 rms. Garage. near Fairfax High School. FAber 2184.

CASA DE LESA. Spacious, artistic 3, 4, 5-rm. apts. $50 to $75. 7733 HAMPTON DR. Holly. GL. 2981.

APT. flats, dif. new. $50. Come, see. 1032 N. Heliotrope. Dr. 591-713.

South and Southwest

6 RMS., corner upper duplex, 3 bedrooms, conv. for roomers. Dbl. gar. H. & O cars. $40. 151 E. 52ND ST.

5-ROOM new flat. 351 Detroit. 878. New 6-rm., 2 baths. 626 S. Detroit. INQUIRE LA BREA SECURITY CO., 7016 MELROSE AV. WH. 6215

4-RM. strictly mod. stucco, h.w. gar. phone, nr. car line. 4042 Denker av.

NEW rms., tile bath, shower, gar. $40. 4057 W. 28TH ST.

5 RMS., mod., suit. 1, 3; sh., sc. bd. Gar., 2 cars. 1374 W. 37TH DR.

$35—4-ROOM upper flat, 2 toilets. 727½ OTTAWA. H. P. Ernst, Rm. 334, 259 S. Broadway. VA. 6544.

East and Southeast

4 RMS. unfurn. flat. $25 mo. Water paid. 607 E. 30TH ST.

2 ROOMS. 629 E. 50th st., all new, up to the minute. $28.

$35—WALKING distance, upper 4 rm. south front. 315 E. 14th. Open. Bldg. 3893. HE. 2307.

TO LET—HOUSES—Furnished

West and Northwest

3 RMS., partly or compl. 3 baths, dble. gar. Near S.B.U.C. Apr. for subletting. Furnace, firep. $135 mo. 814-170. 4004 Monroe.

11 RMS., 5 bedrms., 3 baths, beaut. furn. home near Wilshire. $300 6-rm. very attrac. bung., well furn. No. Windsor $135

Miss Shephard.
CHELEW & HOIT.
DR. 4286 Wilshire at Harvard.

11 RMS., 2-story mod. brk. gar. 4 baths. 148 S. ARDMORE. FU. 4834.

10-RMS. nr. Vermont, wood st. for lease, 4 baths, combination. $150 mo. Care of lawn and maid. $225. 1215 E. 8TH ST. 3434.

10 SUNNY rms., 7 bedrms., 3 baths, 2-car garage, chauffeur rm., shower bath, nr. good school & car line, good location. DR. 2012. BR. 3140.

10-R., 2 baths, walk dist. 1616 Shatto pl., nr. car line. $100. 1827 S. Hobart.

10-RM. stucco. $200. Exc. Loc. 5 baths, 3 st. pch. 2 gar. RO. 3221.

10-RM. stucco, $200. Exc. Loc. 5 baths, 3 sl. pch. 2 gar. RO. 3221.

9-RM. stucco home, just off Wilshire Country Club. CALL ARAPAHOE. 3rd ave. Phone WH. 1138.

8-RM. bung., comp. furn., incl. piano, gar., 565. H. car. WA. 1905.

8-RM. bung., comp. furn., ph. & gar. 261 S. HOBART BLVD. WA. 6750.

8 RMS. 2 beds, comp. furn., pretty, mod. bung. 1636 N. TERRACE AV. nr. Holly. Blvd. and Western.

8-RM. beaut. corner, Wilton rugs, player, fireplace, dbl. gar., reas. 939 S. ARDMORE.

7 RMS., 3 bedrms. Garage. $75. Garden. Nice home. 10 min. 4th & Bdy. Good transportation. 2 cars to Angeleno cars to Kensington, Rad. car to Sunset and Marion. 233 Kensington Road. nr. Bdy.

7-RM. furn. home, pch., overstuffed, Wilton rugs, shower, silver, linen, gas, 3 blks. Belmont HI School. $65 mo. 213 WELCOME ST.

6-RM. corner bdrms., oriental rugs, $100; gar. Wilshire Dist., blk. to Rampart. 201 S. Benton Way. Fi. 4357.

6-RM. beaut. bung., must leave town to pay rent, who will purchase my new furniture at ½ price. Ph. WH. 3605 or 521 NO. FORMOSA.

6-RM. bung., basement & gar., beautiful view, overlooking Silver Lake & mts. Comfortably furn. 1 blk. to Edendale car. $45. 2311 DUANE ST.

6 RM. stucco bung. Kilkea Ave. 2 bed rms. unfurnished. Fairfax High dist. $35. WH. 2...

6-R. 3 bdrms. grand piano, oriental rugs. Bev. Hills. OX. 5120.

6-RM. bungalow near U.C.S.B., piano, gar. $45 N. BERENDO. 594-152.

6 RMS. newly decorated $60. 3 bedrms. 1842 Lodi Pl.

6-RM. Wilsh. comp. home, piano, dbl. gar. Adults. 106 S. Alexandria.

6 RMS Almost new duplex, cool summer home. Near L. H. 2125 Leeward. WA. 1401.

6 RMS. 671 CAHUENGA AVE. Key at 107 N. LARCHMONT.

5-ROOM SPANISH BUNGALOW Completely furnished, including linen, silver and victrola. Tile bath & sink. Garage. $75. 645 N. OCCIDENTAL BLVD. Phone DR. 8199 or WH. 1401.

5-RM. $40, newly fur., fine view, close to stores & bus. 1978 N. VIA MONTE.

5 RM. rms., completely furn. Gar. 2125 Mesquedra and 2c fare.

5-RM bung., new, beaut. furn. Gar. Adults. Refs. 1407 N. Alexandria.

HOLLYWOOD RENTALS
Don't tire yourself house-hunting, complete list, classified and cards and apts. north of blvd., or houses in best residence sections. All sizes $45 to $400. MRS. BAUM
J. L. OLSEN COMPANY
6718 Hollywood Blvd. HEm. 2181

MRS. CARR
HOLLYWOOD RENTAL SPECIALIST
Furn. or unfurnished, at your service. Mrs. Banowits.
O'CONNOR & CO.
GR. 2246. 6605 Sunset Blvd.

LOVELY home, beaut. grounds & flowers. 4 beds, 2 baths, maid's qtrs., double garage, grand piano. GR. 7602 or GR. 6468.

$35 MONTH. 4-room bungalow. $25 month, 2-room bungalow. Call at 1316 McCadden Place after 5 p.m.

HOLLYWOOD Hills, 6 rooms, 2 garages, marvelous view, close in. $150. HE. 6230.

6-RM. 3-rm. & bkfst. nk., hall. Fk. sp. Yd. Gar. ex. 1932 N. MARIPOSA.

LOVELY Holly. home, beaut. loc., handsomely furn., seal val. GR. 4596.

GORGEOUSLY furn., new colonial home, N. of blvd. HE. 2128.

MOUSE HUNTERS—FOR RENTALS
MO. 5498 ROMPER REALTY CO.

NICE furnished double, 1162 N. NORMANDIE AVE.

HOLLYWD. choicest bung., 7 rms., 1541 POINSETTIA. GR. 7755.

LOVELY bung. for 2 adults, gar., nr. U.C. 4629¾ LEXINGTON AVE.

South and Southwest

7-RM. bung., & gar., beautifully fur. betw. Vermont & Hoover. 946 W. 50TH PL. Owner's phone VE. 1643

6-RM. bung. Gar. Nr. library. 2 bedrms. Children, $67.50. 1235 W. 49th st. VE. 5928.

5-RM. new home, o'stuffed furn., 2 airy bedrms. $55. Adults. 3916 Dalton.

5 RMS., 3920 S. Hobart. New, overst. gas., adults. UN. 1561 or UN. 0925.

TO LET—HOUSES—Furnished

West and Northwest

3-RM. nice furn., bath, tile sink, overstuffed furn. Ph. install., yd. cared for, high & healthful. 3 blk. W. Echo Lake. Car. Prefer adults employed. 1748 KANE ST.

5-RM. furn. bung., close in, $35. 2 sb. bks. W. of Hoover & 23 st. 2126½ Wilmot st.

5 RMS., 2 dbl. beds, o'stuffed, 1 blk. S. of Adams, ½ blk. W. of Vermont. Reas. 1438 Dana st. BE. 5939

8-RM. beaut. fur., new, extra bed, shower, $45. 2030 Dracena. 698760.

HANCOCK PARK HOME
UNUSUAL RENTAL OPPORTUNITY.

Large beautiful home on Muirfield Road near Wilshire. Artistically furnished, with attractive grounds. 4 master bedrooms, 2 master baths, 3 servant quarters, 2-car garage. Will rent to responsible party for 2 or 3 months, August 1. Phone WH. 4551 for appointment.

RENTAL FROM
$75 to $1000. Windsor Sq., Wilshire dist., Hollywood and suburbs. Call MRS. PRYOR. GR. 1484
THE FRANK MELINE CO., Wilshire Blvd., at Serrano st.

EXCLUSIVE OCCIDENTAL TERR. Most beautiful location of Wilshire. Office 317 1-4 S. Occidental Blvd. 4- & 5-rm. residential bungalow, 2 master bedrooms, showers, bath, luxuriously furnished, attractive summer rates. $70 & up.

For all kinds of
RENTALS
Call Miss Hayhurst.
THE FRANK MELINE CO.
6721 Holly. Blvd. Holly. 6721.

NEW WINDSOR SQUARE—English stucco, 4 bedrms., 3 baths, oriental rugs, twin beds, excellent value. $200 per mo. JAMES J. DONAHUE. Drexel 4941. Wilshire Blvd., corner Western ave.

LEASE and BEAUTIFUL furniture in new duplex; 3 rooms, 3 baths or 4 rooms, 2 baths. Residential part without LEASE. $93 So. Manhattan Pl. Nr. Wilshire. Mr. Mansfield, or tel. WH. 4395.

MY beautifully furnished 5-room home, baby grand, Victrola, radio, vacuum, bath, built-in tubs, fine location, to good party. A. Stevenson, 907 N. Serrano. HE. 8064.

$55. $45. $45. Walk dist. 449 Cenral. 2 rms., gar. 2 rms. light. Ph. priv. frm. 5716 S. HOBART.

FURN. bung., children welcome. $20. 1523 Temple st. 581-958.

Hollywood

7-RM., 3 bths, beaut. furn., baby grd. piano, 2008 Taft ave. GR. 8888.

6 RMS. ENGLISH BRICK, BEAUT. SITUATED, commanding view of city & mts. CATHEDRAL DISTRICT. 1760 N. VALLE. ELEGANTLY FURN. $200. 2014 N. OXFORD. GR. 5065.

6 RMS., elegantly furnished, 2 beds, 2 and maid's room. Large sun porch. Year's lease. References required. 2103 Camrose Dr. Open from 10 to 4 p.m. or phone call GR. 5813.

6-ROOM furnished garage, phone, linen, silver & dishes. $80. 1246 LEXINGTON AVE between Hobart and Kingsley

6 FINE ROOMS SUITABLE FOR RESIDENCE AND OFFICE. 6552 SUNSET BLVD. HE. 7835.

6-RM., 3 bedrms, upstairs, o'stuf. fur. Gar. 1604 N. Normandie. HO. 3957

6-RM. beaut. section, Hollywood, lovely. Lease, well furn. $90. 1...

5-RM. beautiful hillside home, $90. 6144 Glen Flowers, off Beachwood Drive. Fh. GR. 7288 or HE. 6126.

5-RM. 3 bedrms, $65. ½ blk Holly. Blvd. Nr. Jr. High. 1312 Talmadge.

5-RM. beaut. fur. ... ex. wall bd. 1842 Lodi Pl. Hollywood cars.

4 ROOMS, cutest place in Hollywood. 2046 HILLHURST AVE. 597-283.

4-RM ½ bung., bath, mod., well furn. Close in. $40. 1730 Walton. W. car. 1928 Leeward. WA. 1401.

4-RM. 2-room furn. Garage. porch. 4648 Fountain. Garage.

4-RM. mod. bung., ex. bed, ph. install. Near both cars. 5427 Virginia ave.

5 LARGE rooms. COMPLETELY furnished, 6c tune, 1214½ Hyperion. 1½ blks. of Sunset Blvd. $40. Owner. OT. 6326

5-RM., $40, newly fur., fine view, close to stores & bus. 1978 N. VIA MONTE.

2 LOE. rms., completely furn. Gar. 2125 Mesquedra and 2c fare.

5-RM bung., new, beaut. furn. Gar. Adults. Refs. 1407 N. Alexandria.

HOLLYWOOD RENTALS
Don't tire yourself house-hunting, complete list, classified and cards and apts. north of blvd., or houses in best residence sections. All sizes $45 to $400. MRS. BAUM
J. L. OLSEN COMPANY
6718 Hollywood Blvd. HEm. 2181

MRS. CARR
HOLLYWOOD RENTAL SPECIALIST
Furn. or unfurnished, at your service. Mrs. Banowits.
O'CONNOR & CO.
GR. 2246. 6605 Sunset Blvd.

LOVELY home, beaut. grounds & flowers. 4 beds, 2 baths, maid's qtrs., double garage, grand piano. GR. 7602 or GR. 6468.

$35 MONTH. 4-room bungalow. $25 month, 2-room bungalow. Call at 1316 McCadden Place after 5 p.m.

HOLLYWOOD Hills, 6 rooms, 2 garages, marvelous view, close in. $150. HE. 6230.

LOVELY Holly. home, beaut. loc., handsomely furn., seal val. GR. 4596.

GORGEOUSLY furn., new colonial home, N. of blvd. HE. 2128.

MOUSE HUNTERS—FOR RENTALS
MO. 5498 ROMPER REALTY CO.

NICE furnished double, 1162 N. NORMANDIE AVE.

HOLLYWD. choicest bung., 7 rms., 1541 POINSETTIA. GR. 7755.

LOVELY bung. for 2 adults, gar., nr. U.C. 4629¾ LEXINGTON AVE.

South and Southwest

7-RM. bung., & gar., beautifully fur. betw. Vermont & Hoover. 946 W. 50TH PL. Owner's phone VE. 1643

6-RM. bung. Gar. Nr. library. 2 bedrms Children, $67.50. 1235 W. 49th st. VE. 5928.

5-RM. new home, o'stuffed furn., 2 airy bedrms. $55. Adults. 3916 Dalton.

5 RMS., 3920 S. Hobart. New, overst. gas., adults. UN. 1561 or UN. 0925.

TO LET—HOUSES—Furnished

South and Southwest

5-RM. half 2-story double Swiss chalet, nicely furnished, ¼ block Vermont ave., stores, street car. Adults. 217 W. 49th st.

5-R. new ½ dbl. 2 airy bedrms, o'stuf. furn. Adults. $50. 3918 Dalton.

5 RMS., sip. pch. piano, gar. splen. loc. Ph., adults. 706 W. 42nd Pl.

5 RMS. 4619 Raymond, brand new gas. bung., beaut. new fur. ovstfd. 2 bdrms., auto. htr., fine loc. $55.

4 BUNNY rms. $40; 2 bedrms. gar. 1393 W. 28th Pl. U. car. TR. 9176.

3 BEAUT. furn. rms., extra. built-in bed, auto. heater, brk. nk., nr. markets. Pk. Rent low. 1328½ W. 39TH PL.

3 RMS., $28. Bath, gar., water pd., lwn kpt. Adlts. 426 W. 101 nr. Fig.

BEAUTIFULLY furnished four-room bungalow, oak floors, tile bath, 2 double beds, corner 41th ave. and West 25TH ST.

$35—5-ROOM bungalow, completely furnished; near Exposition Pk. and car line, with gar. 1189 W. 37TH PL.

ATTR. furn., liv. rm., kitch., dress. rm., bath, nice yard. $30. 922 W. 81ST PL.

$15 & small service, 3-rm. part. furn. Ref. 1226 EXPOSITION BLVD.

$15 Furn. duplex, 2 beds, janitor service. 1035 W. 28th st. UNiv. 4070.

North and Northeast

6-RM. house, furnished, with sleeping porch, $40; other unfurn. $25; apply 2313 N. Grifith ave. Take No. 2 car, East on Hill st.

6-RM. house, beautifully furn., or unfurn., bedrms., gar., phone, reas. 2458 GLENDALE BLVD.

6-RM. house, furnished. Garage. $15. E car north; 2186 Chauser st.

4-RM. attract. furn. house, gar., adults. $790. ALDAMA PT.

6-RM. clean, cozy, fur. bung. $25. Nr. Lincoln, Pk. 2858 N. Main. Adults.

TO LET—BUNGALOWS—In Courts—Furnished

4-RM. new beaut. furn. Spanish st., Wilcox. Nr. 1955. Key for inspection. 2454½ N. WILCOX. HE. 5544.

4 RM. nicely furn. separate bung. Summer rates, ½ blk. N. Holly. Bl. 1806 N. Western. GR. 3369.

6-RM. attract. furn. Sep. bung. Summer rates, ½ blk. N. Hollywood Bl. 1806 N. WESTERN AVE. GR. 3369.

6-RM. bung. comp. fur. apply values. $1450. Inquire 1715 N. ARGYLE. Or 728 W. Santa Barbara. UN. 1704.

4-RM. $45. Lovely bung. 2 beds. O'stuf furn. W. Adams dist. 2805½ Ellendale Pl.

5 RMS., overst. fur., 2 beds. linen all ver. U. & V. cars. $40. 1127 W. 24.

4 ROOMS, mod. beaut. court, 2 beds. 4th ave., corner 23 st. W. car.

4 RMS., new, mod., 2 beds. 6324½ N. Kingsley Dr. nr. Melrose ave. H car

5-R., walk dist., sep., new, frt. pch. shrubs, flowers, etc. 1134 Temple. C & Holly car.

5-R. walk dis. sep. new fro. cool, sh. shrubs. flwrs. 1134 Temple. C & Holly car.

3-RM. BEAUT. ALL NEWLY FIN. 1801 & DEC. $40. 1945½ W. 25 Pl.

3 RMS. bath, nicely furn. $30. Good car service. 1707 W. 11th St.

5-RM., ex. bed o'stuf., tile, silver, linen. 1608 S. Arlington. Red car.

3-RM. new beaut. sep. furn. bung. $42.50. bkft. nook, 2 beds, nr. schls. & car lines. 1145 N. Ardmore. Nr. ¼ blk. N. Santa Monica Blvd.

4 RMS with kitchenette and bath—$30 mo. furn. Close to town. GERANIUM COURT
903 W. 10 ST. WE. 4695

2 & 3 & 4 RMS., modern, overstuffed, completely furn. $25 & up. 1393 E. 4TH ST. OR. 5...

3 & 2 RMS. nicely furn. or unfurn. $20, $25. Gar. 837 W. 54TH ST., OF Fig.

5-RM. mod. bung., 3 beds, o'stfd. furn. $45. 4343 Burns av. nr. Ohio.

THE CREAM OF HOLLYWOOD. 5122 DE LONGPRE. HE. 4580 New bungalow, beaut. furn., every art & comfort. Phone, gar., ideal location. Steam & Fountain, at Normandie. Very reas.

$10 WK up Walk dist Reduced rates Free parking New beautiful rooms, 2-3-room bungs. showers, 1027½ Court st. C or Holly car. 1 blk VA 4186 Will call with auto

$45 VIRGIL COURT $45
2-rm., strictly mod. bung., o'stuf. furn., 2 beds, bkfst nk., gar., near R.B.U.C. C car. 428 N. VIRGIL.

SOL. new beaut. furn. apt., 1 bdrm., Hollywd. Owner connection. 948 1-4 N. WILCOX. HE. 0544.

SOL. & dble., $35, $40, comf. furn., o'stuf., incl. ph., tile bath & sink, blk W. Adams car. 2822 12th ave.

NEATLY furnished apartments in court. overstuffed set, $40 mo. See MISS R. A. GREENE, Spencer & Co., 1700 S. La Brea. OR. 1197.

DETACHED bung., close in, completely furn. 3 rooms, 2 beds. Summer rate, $15. SO. UNION AVE. 581807

SANTA CATALINA Terrace Court. 1414 S. Beaut. sep. o'stuf. furn. 2-rm. 1-2 SAN MARINO ST.

$25—SOLS. incl. gas, elec., shower, hot water, adults. 1226 W. 39TH PL. Key 1...

NEW dbl. o'stuf. comp. furn. tile bath, walk dist. 1212 1-4 W. 42D.

ARTISTICALLY furn. 2 large rms. nr. Ambassador. Gar. $30. S. Berendo.

$37.50. Beaut. fr. sg., furn. comp. 3 beds. 1 J. V. cars. 11964½ W. 31st

NEW dble. o'stfd., comp. furn. tile bath, walk dist. 1113 1-4 W. 41.

SING. NEW BUNGS., 3 CAR. $30 & $35. 3112 S. VAN BUREN Pl.

BEAUT. dbl., o'stfd., adlts. Nr. Pico & Fig. 1407 WRIGHT. AT. 5902.

Unfurnished

2-R. att. Span. bung. $27, $35. 6 mo. or yr. 2262 2nd av. Own. WH. 8136.

6 RMS., newly dec. inside & out. 39 Westlake Pl. $45. 4371 S. UNION

4-RM., tile sink, gar., auto. htr. Chlm wel. $35. 3515 Montclair st.

4-RM. front, ex. bed, tile; nr. L. A. Hi. 4012 Country Club Dr. off Norton

4-R. att. Span. bung. $27, $35. 6 mo. or yr. 2004 2nd av. Own. WH. 8136

4 RMS. BLT. INS. $30 nr. car. stores 944 N. SWEETZER. HE. 6815.

4 RMS., new, mod., 2 beds. 6324½ N. Kingsley Dr. nr. Melrose ave. H car

5-R., new ½ dbl. 2 airy bedrms, o'stuf. furn. Adults. $50. 3918 Dalton.

5 RMS., sip. pch. piano, gar. splen. loc. Ph., adults. 706 W. 42nd Pl.

5 RMS. 4619 Raymond, brand new gas. bung., beaut. new fur. ovstfd. 2 bdrms., auto. htr., fine loc. $55.

4 BUNNY rms. $40; 2 bedrms. gar. 1393 W. 28th Pl. U. car. TR. 9176.

3 BEAUT. furn. rms., extra. built-in bed, auto. heater, brk. nk., nr. markets. Pk. Rent low. 1328½ W. 39TH PL.

3 RMS., $28. Bath, gar., water pd., lwn kpt. Adlts. 426 W. 101 nr. Fig.

BEAUTIFULLY furnished four-room bungalow, oak floors, tile bath, 2 double beds, corner 41th ave. and West 25TH ST.

$35—5-ROOM bungalow, completely furnished; near Exposition Pk. and car line, with gar. 1189 W. 37TH PL.

ATTR. furn., liv. rm., kitch., dress. rm., bath, nice yard. $30. 922 W. 81ST PL.

$15 & small service, 3-rm. part. furn. Ref. 1226 EXPOSITION BLVD.

$15 Furn. duplex, 2 beds, janitor service. 1035 W. 28th st. UNiv. 4070.

North and Northeast

6-RM. house, furnished, with sleeping porch, $40; other unfurn. $25; apply 2313 N. Grifith ave. Take No. 2 car, East on Hill st.

6-RM. house, beautifully furn., or unfurn., bedrms., gar., phone, reas. 2458 GLENDALE BLVD.

6-RM. house, furnished. Garage. $15. E car north; 2186 Chauser st.

4-RM. attract. furn. house, gar., adults. $790. ALDAMA PT.

6-RM. clean, cozy, fur. bung. $25. Nr. Lincoln, Pk. 2858 N. Main. Adults.

TO LET—BUNGALOWS—In Courts—Furnished

4-RM. new beaut. furn. Spanish st., Wilcox. Nr. 1955. Key for inspection. 2454½ N. WILCOX. HE. 5544.

4 RM. nicely furn. separate bung. Summer rates, ½ blk. N. Holly. Bl. 1806 N. Western. GR. 3369.

6-RM. attract. furn. Sep. bung. Summer rates, ½ blk. N. Hollywood Bl. 1806 N. WESTERN AVE. GR. 3369.

6-RM. bung. comp. fur. apply values. $1450. Inquire 1715 N. ARGYLE. Or 728 W. Santa Barbara. UN. 1704.

4-RM. $45. Lovely bung. 2 beds. O'stuf furn. W. Adams dist. 2805½ Ellendale Pl.

5 RMS., overst. fur., 2 beds. linen all ver. U. & V. cars. $40. 1127 W. 24.

4 ROOMS, mod. beaut. court, 2 beds. 4th ave., corner 23 st. W. car.

4 RMS., new, mod., 2 beds. 6324½ N. Kingsley Dr. nr. Melrose ave. H car

5-R., walk dist., sep., new, frt. pch. shrubs, flowers, etc. 1134 Temple. C & Holly car.

5-R. walk dis. sep. new fro. cool, sh. shrubs. flwrs. 1134 Temple. C & Holly car.

3-RM. BEAUT. ALL NEWLY FIN. 1801 & DEC. $40. 1945½ W. 25 Pl.

3 RMS. bath, nicely furn. $30. Good car service. 1707 W. 11th St.

5-RM., ex. bed o'stuf., tile, silver, linen. 1608 S. Arlington. Red car.

3-RM. new beaut. sep. furn. bung. $42.50. bkft. nook, 2 beds, nr. schls. & car lines. 1145 N. Ardmore. Nr. ¼ blk. N. Santa Monica Blvd.

4 RMS with kitchenette and bath—$30 mo. furn. Close to town. GERANIUM COURT
903

FURNITURE—HOUSEHOLD GOODS—For Sale, Exchange

COMPLETE furnishings of Wilshire residence including 4 bedrm. suites, solid mahogany & walnut. Period living & dining room furniture imported from France, Italy & Spain. Also table linen, silet madeira & yet work. A wonderful collection of Persian & Chinese rugs. 1 Royal Kashane 11 ft. by 19 ft. 1 Royal Sarouk, 12 ft. 6 in. by 24 ft. 1 Estahan 12x19 ft. Another 11x15 ft. 6 Antique Persian silk rugs. 17 Mandarin Chinese rugs of finest weave. Ranging in sizes 2x4 to 10x15. This home was furnished by importer and his business calls him back to the Orient. Residence has never been occupied & is also for sale or for rent. Open for inspection and sale today. 746 COCHRAN AVE., 2 blks. W. of La Brea, ½ blk. So. of Wilshire.

COMPLETE 5-rm. home furniture, inc. mahogany piano, mah. 4-tube radio, covers; large oriental rugs, luxurious overstuffed mohair davenport & 3 mahogany & walnut bedrm. sets, white enamel A E gas range, large mahogany floor clock, floor lamp, fine silk curtains, chairs, tables, rockers, pictures, etc. Nearly all used only a few months & in perfect new. Cost over $2500, sell all for $1500 cash, or by piece. Must vacate. No dealers. 911 N. Reno. DU. 1699.

6-PC. Sher liv.-rm. suite.....$50
3-pc. mahair liv.-rm. suite.....$75
3-pc. silk vel. liv.-rm. suite.....$75
4-pc. dawn gray bedrm. suite, $67.50
3-pc. mapolitan bedrm. suite.....$75
Wal. exten. table, 6 chairs, $37.50
Side-oven gas range.....$25
Other used furn. Open eves.
LOS ANGELES FURN. CO. 1448-1458 Hollywood Blvd., nr. Western.

FURN. 5-rm. Wilshire res., mohair suite, 3-pc. sleg. French wal. bedroom set, twin beds, 2-pc. vel. set, Wilton rugs, one 11x15, 4-pc. rose den set, secretary desk, davenport table, odd chairs, lamps, etc. Must sell at once. Bring cash. Dealer. 895 SO. ARDMORE.

6-PC. ivory bedrm. set incl. Simmons full springs & new cotton mat. $40. Inner spring & matt., $12. 4-pc. din. set, $12. Lib. table, $5. Refrigerator, rugs, furn. very cheap at KIMMERMAN'S, 1346 Venice Blvd., nr. Hoover.

FACTORY TO YOU

Do you realize what this means? Full bedroom suite, inch. spring & matt., complete only.....$98
Elegant 5-pc. bedroom suite in gray or ivory, incl. coil springs & vanity, worthy of the finest home.....$49.25
Dandy overstuffed suite in Velour, Mohair or Jacquard.....$79.50
Buy direct from factory, our own guaranteed construction only.....$79.50
Standard make high oven range, with broiler. Del. & connected.....$26
FRED MOORE
8621 Whittier Blvd. ANgelus 4911
1070 N. Western Ave. GLad. 5402
1412 S. Vermont Ave. NEvada 2982.
OPEN EVENINGS. CREDIT.

FURNITURE for sale. Repossessed beautiful solid walnut 10-piece bedroom set, at bargain. Call between 1 p.m. & 4 p.m. Sunday, July 25, 726 LONGWOOD.

WESTINGHOUSE Junior Elec. range, 3 burners, used 1 mo. Will sac. 1 p.m. W. Hilcrest. MONROVIA.

BIRDSEYE dresser, $20; bed, coil spring, 9x12 Wilton. Odd tabs & chairs. 1072 Walbridge ave.

WESTGATE electric cooker, good condition, also vacuator, good as new. Cheap. 239 W. 49TH PT. TR. 2952.

ORIENTAL rugs at bargain to clean up entire stock. ROUPEN & CO., 1516 W. 8th St.

ELEC. range, good cond., burners, $40. Cost $100. Private party. 4963 ELDRED ST.

ACORN high oven gas stove, $15. 149 E. ARDMORE. DU. 8455.

11-ROOM set furniture for sale, cheap. 1133 EAST JEFFERSON.

Furniture, Household Goods at Auction

AUCTION
TODAY, JULY 24, 10 A.M.
3118 S. MAIN ST.
The following are consigned to be sold. 8 living-room sets in mohair, velour and tapestry; 4 bedroom sets in ivory, gray and walnut. 20 dining-room sets, beds, springs, mattresses, bedding and linens; dressers, chairs, rockers, stands, piano, phonographs, lamps, day beds, davenports, dishes, utensils, gas ranges, one 6-burner, one 4-burner. Terms, cash. Come early. We sell for
DAN FELDMAN SELLS IT.
Pacific Auction House.

AUCTION
SAT., JULY 24, 10 A.M.
1117 JEFFERSON
JUST EAST OF MAIN ST.
Never before have we had such a wonderful selection of medium & high grade furniture. An unprecedentedly good assortment of bedroom sets, living and dining sets, odd pieces, rugs, springs, mattresses, bedding & linen, gas ranges, tables & chairs, special lot of wicker lamps & a fine selection of rugs & carpets. Don't miss this sale. Everybody welcome.
SOUTHWEST AUCTION HOUSE.
I. Dornblind, W. M. Young, Auct.

FURNITURE—HOUSEHOLD GOODS—Wanted

Private Party Will Buy
ANTIQUE FURNITURE
For His Own Home
Phone 9 to 5 DRexel 9727.

THE SOUTHWEST AUCTION HOUSE IS PAYING MORE FOR USED FURNITURE THAN ANYONE ELSE IN THE CITY. TO BE CONVINCED CALL HU. 6300, MAIN 6. EVE. CALL UN. 2491.

GIVE US THE PRIVILEGE
Of figuring on your used furniture, and have the opportunity to get MORE MONEY for it.
Call Humboldt 6749.
EVS. & SUNDAY, AN. 30958.

DON'T SACRIFICE
YOUR FURNITURE, RUGS, ETC. LET US FIGURE THEM AND YOU WILL GET MORE MONEY.
CALL HUmboldt 4684.

WANTED—Furniture for cash. Entire furniture and furnishings of a complete home, including linens, drapes and silverware. WE SHIP.
WATKINS-WOOD CO.

WANTED—To buy for cash, furniture, antiques & household furnishings or sell at auction. E. BAILY CO., 143 W. First. MU. 6252.

ELECTRIC range, standard $250 model, like new. Bargain, $125; installing extras. Phone WA. 4872. 101 S. Kenmore.

USED stoves, furniture and household goods bought, sold, exchanged or repaired. OVERELL'S, 7th and Main. TR. 7251.

YOU want to sell; we buy furniture, rug, mattress, piano. Call and take a look. CALKINS & CO., auctioneers, 4506 S. Main. AX. 3358.

DON'T MISS
CALLING HU. 9196.
We need furniture & rugs badly. Best cash price paid. No waiting.

FURNITURE bought and removed at your convenience; pay most. PACIFIC AUCTION HOUSE. HU. 4917.

PANTY goods comp. furnishing by the yard. Cash. Cov. Moved. Bkt. 9131; cres. HU. 1059.

WANTED—Oriental rugs, top prices paid. MARKWELL & CO., 303 Citizens' Nat. Bank. VA. 1697.

CASH PAY MORT
For your furniture, rugs, etc. Any amount. Spot cash. Call HU. 3749.

WANT to sell 6 genuine oriental rugs. Different sizes & makes. Private party. Phone DR. 5765.

DON'T sell your furn., rugs, linens, cheap. I pay more. Call AN. 8701.

WANTED—Piano, furn., rugs, linens, etc., pay cash. Ph. WE. 6491.

LADY desires to purchase furn. & rugs for 3-rm. res. Call YE. 3043.

PLEASE call TO. 2776 if you have furn. to sell. I have the cash.

BEFORE you sell your furniture give me the privilege to bid. TO. 2436.

BEFORE you sell your furn. call us. We will appraise it free. MU. 6733.

LADY wishes to buy privately furniture, rugs & linen. Call 57261.

WILL PAY CASH for furniture & furnishings. REason 8917.

WANTED—Furn., rugs, linen. We save you from 10% prices. RO. 2456.

MUST have furn., rugs, piano, by Tours, pay all cash. HE. 2028.

PHONE AX. 3869,
FOR CASH BUYER USED FURN.

MUSICAL INSTRUMENTS—For Sale and Exchange

STEINWAY BABY GRAND PIANO

Beautiful mahogany case, just like new. Priced extremely low.

Westlake Branch
BIRKEL MUSIC CO.
1403 West Seventh St.

BEAUTIFUL Steinway upright piano, mahogany case, like new. 2268 S. FIGUEROA ST.

FOR rent: Steinway, Knabe, Chickering, Kimball, Vose, Stadivarius. $1 mo up. DANZ. 105 N. Spring.

PIANO, Estey, like new, need $50. Small bal. terms. 1822 W. VERNON AVE.

STEINWAY, $4; Chickering, $3. New Song Pianos, $4. Grands, $5 mo. MUSIC STORAGE, 637 So. Hill.

SACRIFICE, brand-tone player piano, mahogany, make offer. GL. 9432.

BIG piano bargains this week. Nice little used Knabe, $175, or rent $15 mo. Fancy mahogany Lester, sweet tone little used Steinway, $295, or rent $3 mo.; apply all rent on buy later. Cabinet grand used Chickering, $345, or rent $8 mo.; apply rent on buy later. Elegant baby grand Steinway, $495, or rent $12 mo.; apply rent on buy later, price $495. Dainty bungalow player piano, $295 or rent $8 mo. free rolls & bench; apply rent on buy later. Nice little upright player piano for practice, $10 rent $3 mo., apply rent on buy later. Magnificent reproducing grand piano, $2000 value now $995, or will rent; apply rent on buy later, $8 mo. Many others for selling at $125, $95, $45, $35 up to $195; buy $5 down & $1 week or $20 buy grand piano, many good makes included, some rented as low as $5 per mo; apply rent on buy later, prices start at $145, $245, $375, $3450 up to $11100. Several old models selling at $80, $70 & $90, rent $1 per mo.; apply rent on buy later. Store open every evening until 9. PACIFIC COAST PIANO CO., 859 W. 7th St. at Figueroa, 2 blks. from the Big Green Line. Ph. MU. 3447.

A PIANO rented or Platt for as little as $2 per mo. used but guaranteed new pianos $3 mo. Wurlitzer players rented $4 mo. New baby grand pianos rented $5 mo. and reproducing pianos rented $5 mo. All rent may apply on purchase price of any piano in our vast stock of more than 1000 pianos. Every Wurlitzer piano is guaranteed. Pianos priced at $347; new player pianos priced at $347; new player piano priced at $497; new baby grand pianos priced at $497. Open nights until 9. PLATT MUSIC CO., 530 S. Broadway, Ph. MU. 3955.

1000 PIANOS for sale or rent at the big 3-story storage warehouse of the 8 used models, almost every well known make, included. Uprights sell at $45 & $50 & rent at $3 per mo. 5c per foot. WISEMAN PIPE CO., 1735 E. 25TH ST.

STAR DRILLING RIG, steam outfit, complete; string of tools, pole of bits, bailers, etc. Price $3000 terms.
SHAW MACHINE & TOOL CO.
1151 Temple St.

LARGEST stock of new & used machine tools on the Pacific Coast. "WHEN IT'S MACHINERY THINK OF HERBERT'S."
HERBERT'S MACHINERY & SUPPLY CO. 401 W. 3rd St. TU. 6411.

FOR SALE: Several real bargains in used compressors. Sizes 1-4 to 10 h.p. Exceptional buys, terms or cash. E. B. LACER, 1224 E. 8th st., FA. 1374.

HAVE splendid stock both 2nd hand & new woodworking machy. & prices are right. Call and see them. 1403 Santa Fe ave. Some rare bargains. FRANK E. JONES MACHY. CO.

A POMONA deep well pump. Layne & Bowler turbine, all sizes, centrifugal with or without motors. All reconditioned, very cheap. LAMBERT MACH. CORP. 222 S San Pedro st., L.A.

250-YD. complete rock & gravel plant, new. HALF PRICE; to be moved from present location. Bert Buchanan, McClellan, 1611 E. 8th st. FA. 0190.

CURTIS AIR COMPRESSORS
STOVER WATER SOFTENERS
COAST MACHINERY CORP.
444 E. 3D ST. VA. 4771.

AIR compressors, paint spray outfits machinery, new & used. Bought & sold. Rental. H. J. Equipment Co. 901 W. WASH. WE. 2301.

JACKHAMMER B.C.R. 450 I.R. new Price $1100. LEE W. HOPE, 4101 Alhambra ave., Lincoln Park Auto Camp.

ELEC. motors bought, sold, repaired. Motor shop, 210 E. 3RD. VA. 8870

Contract Machine Work

WE MAKE good dies & stampings, automatic screw mach., products & complete metal novelties. CRELLIN MACHINE CO., 138 Lkeview st.

MACHINERY, ALL KINDS—Wanted

SHEET metal brake & shears 4 ft., or under. 2049 Long Beach ave., Los Angeles.

MISCELLANEOUS—For Sale

BUTCHERS' SUPPLIES

Refrigerators, display cases, meat blocks, cutting tables, etc. BOSS WESTERN BUTCHERS' SUPPLY CO. 210 E. 7TH.

4-SHELF Bake-oven, new steam tables, cold-drink tank, 2 5-gal. coffee urns, $10 for $150. Manager, King's Good Food, 527 S. MAIN.

FOR SALE—Diamonds, jewelry and other personal property. Nothing barred. MARKWELL & CO., 303 Cit. Nk. Bldg.

FOR SALE, doughnut & coffee shops, one on Ocean Park pier, & one in San Pedro. Call Ocean Park Pier, BOOTH BROS.

SIMPLEX mangle, 44-inch, Eden washing machine. Like new, cheap for cash. Call OR. 6426.

EVERYTHING FOR YOUR BUILDING AT LOWEST PRICES. WHITING MFG. CO., 930-32 E. 9TH.

IRON gates for store front, will sell cheap, also stock of groceries at big discount. 1546 SO. VERMONT.

PERM. WAVE MACHINE, NESTLE 20-tube, almost new, Bargain. RAC. 4080 S. Vermont. VE. 8071.

BEAU. leather week-end bag for sz. Take best, black Spanish chair. Address box 546, Times Branch.

KITCHEN fixtures, ranges, dishwasher, complete with tables, ice boxes, etc. Inquire R. Henricks, TR. 8761.

DEPENDABLE house paint, "Blue Boy" brand, $2.45 a gallon. Boyle Paint Co., 3214 Whittier Blvd.

CHIROPRACTIC TABLE, Lots lift, $70 terms or disc for cash. Call owners, RE. 1745.

BEAUTIFUL, ivy white basinette and buggy. Call between 1 & 6 Sat. 717 S. Gramercy Place.

AMERICAN Scout, new elec. sliding mch. $200. King, 214 E. 9. TU. 5723

1 H.P. washing mach., 1 gas range. 4065 E. Ingraham. AN. 4543.

HULA HULA skirts for sale. Reasonable. 1064 N. Vine st. GR. 8309.

DAVALID'S wheel chairs, sale or rent. WHEELS. 1914 S. Main. WE. 4169

2-pc. bathrm. set roman, $55. 1149 Ione ct. Gen. Pthr. Sup. Co. 440 E. 8th.

Office and Store Equipment

SHOWCASES, SODA FOUNTAINS, FIXTURES, OFFICE PARTITIONS of all kinds, store fronts, prisms, etc. WEBER SHOWCASE & FIXT. CO. 216-226 E. 2nd st. Phone MI. 8420.

SHOWCASES, store, office, butchers, restaurant fix., new & used, bought, sold, exchanged. Cash or terms. PACIFIC SHOWCASE & FIX. CO. 113 E. 9th st., Main 4479.

SODA FOUNTAINS
Now & practically rebuilt. Complete store fittings.
Western Showcase & Fixture Co.
517-519 E. Ninth st., nr. Wall st.

USED FIXTURE BARGAINS
Cash register, scales, etc.
CALIFORNIA STORE FIXTURES
5th & Los Angeles Sts. FI. 4644.

MOON-Hopkins billing machine, used very little; attractive price. No. KINNEY BLUE PRINT CO., 913 So. Spring st.

FIXTURES
NEW OR USED; CASH OR TERMS
E. A. STORE FIXTURE CO.
1204-06 E. Los Angeles St.

SHOWCASES, store fixtures, cash registers, scales, restaurant, fountain, counter. Exchange, buy or sell. SILVA FIXT. CO. 418 E. 9TH.

SLIGHTLY used quartered-oak four-drawer legal size filing cab., good as new, wonderful buy, see them today. L. A. Desk Co., 515 S. Hill.

JUST A FEW SAFES LEFT AT BARGAIN PRICES. STEVENS STEELCRAFT CO., 959 S. GRAND AVE. TU. 9402.

FOR sale, second hand showcases & shelving, suitable for grocery or hardware. Will remodel. Call at 5531 SO. VERMONT.

OFFICE FURNITURE EXCHANGE
5th flr., 726 S. Spring. 91822.
Used Joseph Bellue, Rental.

SEE us for new and 2nd-hand cash NATIONAL SHOWCASE & FIXT. CO., 2250 So. L. A. st. MI. 8580.

STEEL file 9 x 52 4-drawer; like new. Sacrifice. 942 A. G. BARTLETT BLDG. TU. 9676.

CLOSING out grocery and meat fixtures for sale cheap. Also fruit stand. Art Spick. WA. 1118.

NEW DESKS USED
HALSTEAD-VEAZEY
1936 S. Main. WE. 6366.

COMPLETE line used office furniture bought, sold, exchanged.
DESK EXCHANGE, 946 S. MAIN

BARGAIN in office furn. typewriters bought, sold, rented. Wesson Office Furn. Co., 754 S. Olive. MU. 6978.

OUR stock of used SAFES must be REDUCED at once. All sizes, bargains. 948 SO. FLOWER.

SAFES WITH UNDERWRITERS' FIRE AND BURGLARY LABEL.
SHEALY SAFE CO. 946 S. MAIN.

BANK fixtures, also suitable for real estate office. Will trade. AL. 2918.

FOR sale, desks, chairs & rugs. 209 TAJO BLDG.

60 FILING card storage cabinets for sale cheap 418 W. 10TH ST.

OAK & ground-glass office partition. Cheap. 203 Tajo Bldg.

BUTCHER'S 8x complete, worth $500. Barg. $175. Sun. a.m. 6319 S. Main.

DESKS, safes, file cases, chairs, SKEELS, 1914 S. Main. WE. 6166.

CASH register bargains, all sizes, 214 E. 9th st VA 9221, easy terms.

SHOWCASES, 24 lin. ft. J. NIEDERER CO., 2409 S. Main at Jefferson.

MISCELLANEOUS—For Sale

Office and Store Equipment

SHOWCASE BARGAINS

We have thousands of showcases and all kinds of fixtures for stores, restaurants, etc., in our second-hand department.
There are many splendid bargains in grocer cases, meat cases, cigar cases, jewelry cases.
40 ft. of wall fixtures for clothing.
Restaurant counters, 50 restaurant tables with opalite tops & chairs & many novelties for all kinds of stores.
Please come and look these over and get our bargain prices.
WESTERN SHOWCASE & FIXT. CO.
816-830 S. Los Angeles st.
HU. 6460.

TEN OFFICES OF OAK, MAHOGANY & WALNUT FURNITURE; CONSISTING OF MODEL-TOP AND KNEE-HOLE DESKS, ALL SIZES, TYPEWRITER DESKS, TABLES, CENTER AND OFFICE ARMCHAIRS, TO BE SOLD AT VERY LOWEST PRICES. $31 L. W. HELLMAN BLDG. 124 W. 4TH ST.

SHOWCASES

Two floors of bargains, now & reconditioned. Large stock of refrigerators, cases, ice boxes, scales, cash registers, restaurant and store equipment.
Western Showcase & Fixture Co.
517-519 E. Ninth st., nr. Wall st.

ENTIRE BUILDING FULL OF NEW AND USED OFFICE FURNITURE IN OAK, MAHOGANY & WALNUT. ALSO SUNDRIES.
"LOW-RENT DISTRICT" PRICES.
TERMS. COR. 4TH AND LOS ANGELES STREETS.

SHOWCASES, ice cases, cigar cases, scales, registers, ice boxes, counters, meat cases, fans, steel tables, ranges, stools, dishes, cups, outfits, nr. new. Real buys. We have everything. Terms. Open eves. 2402 S. MAIN.

FOR SALE—Office partitions, glass, walnut finish. Original cost $400. Will sacrifice. TR. 5128.

RESTAURANT range, dishes, arm stools, very cheap. 1409 SO. MAIN.

OFFICE desks, chairs, etc. Real values at spot prices. 418 W. 10TH.

Typewriters and Supplies Adding Machines

OUT OF THE HIGH RENT DIST.
Terms $5 Per Month.
All makes, $12.50 up. Guar. 1 yr.
TYPEWRITER INSPECTION CO.
325 W. 2nd bet. Broadway & Hill.
Phone TR. 6582.

BARGAINS in used factory rebuilt typewriters, all makes tested. WHOLESALE TYPEWRITER CO., 410 S. Spring, Fa. Metro. 2411.

ADDING, bkpg. mach. & typewriters sold, exchg. & repaired. Adding Mach. Co. 3174 S. BDWY. TU. 1884.

$110 REMINGTON typewriter, $19.50. new safeguard checkwriter, ½ price. 418 W. 10TH ST.

Sewing Machines

CLOSING out all sewing machines at less than cost. New, used, drophead and electric.

New Home	$17
White Rotary	$15
Singer drophead	$10
Singer electric	$22.50
Others from	$5 up

A. M. SMITH CO. 218 W. 3rd st.

SINGERS, WHITES, all others, $10 up. RENTALS reps., exchs. Lowest prices. OPEN NITES. West Coast S. M. Co. 1784 SUNSET. DR. 1066.

SEWING machines, all makes to select from, $10 & up. Terms as low as $1 per week. NEVE METHOD S. M. CO. 427 E. Spring.

SINGER ELECTRICS $10 UP. DROP-HEADS, $10 UP. ALL GUARANTEED. TERMS. 1701 S. HOPE. JEFFERSON. EM. 1886. OPEN EVES.

Clothing, Furs, Etc.

MEN'S full dress suits, worn slightly, $15. 1151½ S. Hope.

BEAUTIFUL fur-trimmed coat, Almost new. $ price. EM. 6186.

Jewelry, Diamonds, Watches

A STEEL blue diamond weighing 1-4 carat, absolutely perfect, set in 4 ladies' platinum diamond and sapphire-studded mounting for $350. M. WEINSTEIN, 601 Title Guarantee Bldg.

A SOLID platinum Squirelr watch studded with blue white diamonds and sapphires for $275. M. WEINSTEIN, 601 Title Guarantee Bldg.

A 3-CARAT violet blue diamond set in a gent's 18-kt. white gold mounting for $1650. M. WEINSTEIN, 601 Title Guarantee Bldg.

$7 private party, extra fine diamond, size 3 carats. Lists platinum mounting, $975. DRexel 6427.

KARAT diamond, very reasonable. RO. 5293.

Antiques and Art Goods

RECEIVER'S sale order U. S. Dist. Ct., pictures, frames, lamps, art novelties. Bargains. 716 S. HILL.

RECEIVER'S sale order U. S. Dist. Ct., pictures, frames, lamps, art novelties. Barg. 716 S. Hill. Hurry!

FOR sale, antique dining-room table with drop leaves. Ph. RE. 5749.

Cameras, Accessories, Supplies

CAMERAS AND LENSES BOUGHT SOLD AND EXCHANGED
Roland J. Giroux, 223 W. 3rd St.

Books and Periodicals

SET "Dr. Eliot's" Harvard classics, practically new. Bar. $18. WE. 4877 or call at 827 W. Raymond.

BOOKS, complete libraries of $50 upwards of your own choice for $50. Booth Store, 1611 S. MAIN.

Lumber, Building Equipment

LUMBER BARGAINS

Siding	$17.00
Sheathing	$16.00
Casing	$10.00
Ceiling	$18.00
Roofing, per roll	$1.00
Shiplap	$17.50

MILLER BOX & LUMBER CO.
201 N. Ave. 18. Los Angeles, Cal.

LUMBER LUMBER LUMBER

Doors and Windows
Plumbing Supplies
COAST LUMBER CO.
ALAMEDA AT WASHINGTON ST.
WEstmore 3747.

LUMBER prices slashed, going out of business, cards, for sale. Holdridge Lumber Co., 1570 E. 20th St.

FOR SALE, 150,000 2nd-hand bricks, also 2-in. 10-inch lumber. 723 EAST 2ND ST. NU. 6310-W.

SLIDING, MATERIAL—Sash and Doors. BOX INCORPORATED, 1701 E. Jefferson and Maple. RI. 9000.

Houses, Build'gs—To be Moved

8-RM. house, bdw. floors, fine condition, 1917. 1417 Hillcrest ave., corner of Franklin, Hollywood, 1 blk. plastered house. 1221½ N. DALY ST. TR. 2956.

FOR SALE, 5-rm. house to be moved or will rent. 1st class cond. Make offer. 2403 N. Broadway, CA. 1990.

JUST SO. MARIPOSA, 5-room, 2 bedroom, 2 baths. For sale to be moved. F. J. CONNER. CA. 7812.

5-RM. cottage, plastered, wiring $500 DELIVERED.
429 MOLINO AVENUE.

$250 CASH buys 3-room cottage in good condition, to be moved off lot. 1042 Dracena. Drive. 1042-451.

FOR sale, to be moved, house at 1356 S. Flower. Call EM. 0247.

5 RM. mod. plast., auto. heater, bdw. flr. 4324 Vernier St. MEt. 4781.

6-RM. modern plast. Automatic heater. Bdw. flrs. 1931 Bernice st. MEt. 4781

WILL buy bungalow court, or 3-room houses, to be moved. HE. 0603.

BOATS, YACHTS, ETC.—For Sale, Rt., Wanted To Let

FAST 24-foot runabout C.A.F. mahogany deck, forward & aft cockpit, Scripps 75 marine motor, double ignition, perfect condition & very smart & speedy runabout which cost me new $1600. I'll take ½ that amount for it, as I leave for New York the 1st. Owner, C. A. Price, Corner Garnett & Park ave., Balboa, Calif.

NEW government runabout cutter, 26 ft. long, very stanch, fine new 25-h.p. Sea Bird motor, a nice little cruiser that is safe anywhere. Price $650, which is about ½ its real value. Owner, R. R. PRICE, Garnet and Park ave., Balboa Island, Balboa.

45-FT. cabin cruiser, beam 11 ft. 6 in., draft 4 ft. 6 in., 5 berths, large galley and ice box. "Homelight" lighting system. Will sacrifice for quick sale. LEE DE WITT, 541 Linden ave., Long Beach. Ph. 6-6833.

NEW Popular Fellows Cabin Cruiser, sleeps 5. $4250 includes skiff, motor, buoy extras. 9315 DALTON. TU. 1382.

WANTED—Buoy or Tr. Deed for New Fellows Cabin Cruiser. TU. 1382.

SKIFFS, CAT, DINGEY, DORIES, PRICE REAS. 147 E. 40TH ST.

WANTED—Miscellaneous

DESKS, rugs and enough equipment to furnish 2 offices; pay spot cash for quick deal Mr. Kahn, ME. 1179.

WANTED, office furn., safes, etc. Call SKEELS, 1914 S. Main. WE. 6166.

OFFICE furniture bought for cash. Call TR. 7336.

WANTED—Miscellaneous

BOOKS BOUGHT—

BOOKS OF EVERY DESCRIPTION PURCHASED.
HOLMES BOOK CO.
740 S. MAIN ST.
TR. 2288.

AVOID THE CONGESTION OF THE TIMES. TELEPHONE SWITCHBOARD BY TELEPHONING IN YOUR SUNDAY ADS FRIDAY OR EARLY SATURDAY. 7:30 P.M. IS CLOSING HOUR FOR ALL CLASSIFICATIONS. MEtropolitan 6700.

BOOKS BOUGHT for cash. Complete libraries or single volumes. Buyer will call. FOWLER'S, 542 S. Spring st. TUcker 6415.

WANTED—USED OFFICE FURNITURE. CALL GRUFF. TR. 8734

WANTED—2nd-hand typewriter table, oak finish. Call FA. 6178.

AUTO. water heater, about $1 min. minute size. 944 5th ave. RO. 1899.

WANTED—Store cash for used office furniture. WE. 8385.

Clothing—Furs, Discarded

HOLLYWOOD CLOTHES CO. PAYS HIGHER FOR USED CLOTHING. MAIN 2524. 1847 SUNSET BLVD.

HIGHEST prices paid for men's used clothing, call everywhere. AN. 1611.

MEN'S clothing wanted, highest price. LEVIN, 717 W. 6th. MA. 2566.

Diamonds and Jewelry

WANTED — Diamonds, pearls, gold, silverware & other valuables. Top prices paid.
MARKWELL & CO.
Suite 303 Citizens Nat. Bank Bldg. 5th & Spring sts. VA. 1697.

WILL PAY SPOT CASH. HIGHEST PRICES PAID FOR DIAMONDS, WATCHES, JEWELRY, OLD GOLD & PLATINUM. NONE TOO LARGE OR TOO SMALL. BIRN, JR. 417 Lowe's State Bldg. 7th and Broadway.

WANTED FOR CASH
Diamonds and jewelry.
M. WEINSTEIN,
601 Title Guarantee Bldg.
Fifth and Broadway.

DIAMONDS WANTED
Highest cash prices paid. No delay.
Call
711 Low States Bldg. 7th & Bdwy.

DIAMONDS bot, sold, exch. J. C. Fergusson, 207 Haas Bldg., 7th-Bdy.

DIAMONDS bought for cash. M. Light 404 Wellmes Bk. Bldg. 7th-Broadway.

TRADES—SWAPS

Swaps—All Sorts

ACRES—ROMOLA FIG ACRES
What have you to swap for down payments on wonderful Romola fig acres?
Any stock, bonds, lot equity, auto, diamonds, trust deeds, mortgages, or what have you?
If you are anxious to get your full value for what you have, at a down payment on this income producing acreage, get in touch with us at once. Address T. box 809, Times Branch.

ACRES, 1 or 2, ROMOLA farms planted 1 year, to grapes. Deeds, payments, trust deed, Julian, 2, 3, 4, 5 walls, or Western Land at par. Owner, Ellacon 7439.

ACRES, 80 clear, Colorado. Will trade for equity on 5-room bungalow. Phone TU. 7637.

ACRES—$ A., clear, facing street car line. Nr. Portland. Exch. for used car, or what? Owner, VA. 1763.

ACRE—Romola, 2 acres, boulevard, $3000 equity at original price, for what? Owner, VA. 5970.

AUTO, trade Cole 8 touring for good light weight car. TR. 6761.

BARBER SHOP, nice loc., 2 chrs., trade o'stfd. or what? NU. 6502-J

BEAUTY parlor, nice place, cost or trade, what have you? TR. 8727.

BUNGALOW new, 5-rms., Spanish stucco, latest mod. const., 610 Crescent Hgts. Blvd., Hollywood. What have you to swap? JENNINGS, 1843 Santa Monica Blvd. HE. 2108.

BUNGALOW, beaut. 7-rm. home, Burbank, dbl. garage, large lot, $8000. Incumbrance $4000 for eastern or what have you? 401 STACK BLDG.

BUNG. for sale or exch. 4 rms., on 90th st. Will trade for auto or what have you? 651 E. 45TH ST. AD. 8438.

BUNG. DOUBLE equity $4000, for CLEAR LOT, ACREAGE, CHICKEN RANCH OR WHAT HAVE YOU? 21 in bungalow. OWNER. AL. 2197.

CAFETERIA, industrial district. Good bus. incl. bldg. 2484 Humbolt st.

CHICKEN ranch, new, wonderfully located, 5½ acres with facilities for 5000 chickens. Owner-builder. OX. 2744.

CHICKEN ranch, ½ acre, for auto, acreage, lots or what? RHID. 246 E. Jefferson. RU. 4728.

CONFECTIONER and light lunch for good lot equity in Hollywood. West Pico. ME. 3510. Mr. Yetter Hurry!

DENTIST CABINET, LIKE NEW. TRADE OR SELL. 1409 S. MAIN.

ELECTRIC Singer sewing machine, vacuum cleaner, washing machine, for cement work. Ford or what? Main 4917.

EQUITY—Have $4500 equity in beautiful modern bungalow near Beverly Hills for rms. colored tile bath, hand-decorated walls, and nursery. Will trade for clear lot in Glendale or 1924 Wooster st. OX. 6484

EQUITY good income on Echo Park ave., for apartment-house, pool hall, chickens, small house. Sacrifice for quick sale. 1017 DU. 6830.

EQUITY, Want late coupe auto. $475 equity lot Santa Ana, cost $750. Write A. Leslie, 1213½ N. Gower, L. A.

EQUITY modern home for lot or what? Owner, 1 block grocery, 1 block HOBART, 1103 Edwards & Wilder Sts., Vandike 4551 or Thornwall 0906.

EQUITY $6500 in 6 lots at San Dimas, balance $4500 payable $12.50 on each lot, paid up 10% Rest for what have you? 2344 E. ALTMAN ST.

EQUITY $700 buy, lot, hall, $7500, easy terms, can't hold, make an offer. Phone OR. 6255, after 5 p.m.

EQUITY $1200 new 5-rm. house for oil station, garage or what? TR. 8264.

Eq. $1600 2 houses, 1 lot, for 4-pt. bus. lot. 948 W. 103rd st. gvge.

FISHING and dancing barge, largest on Coast. Will trade for L.A. property. Value $12,000. Write 1317 BRODKEY AVE.

FORD light delivery car. Want motorcycle. 723 E. 41ST PL.

FUR, Canadian muskrat neckpiece (never been worn) for cash, typewriter or what? Call DE. 0031.

FURNITURE, very handsome, or sta. Buena Vista car. 300 N. WINDSOR BLVD. HE. 6901.

FURNITURE 4 rms., clean, fair for rent optional. Private party. 539½S.

GAS STATION, fully equipped, 2 pumps, going business, located main thru fwy. 4 sides. Full price $3200 buys bldg., equip., 1½-yr. lease; separate bldg. for tires or battery, etc. What have you to trade & what? STONEY, Main & Bay sts., Santa Monica.

GAS sta., good loc., for sale or trade for R.E. 2408 S. Figueroa.

GIFT shop, hemstitching, lly. goat for car, lot, AX. 6764. TH. 1442.

HOME, positively the best new 5-rm. mod. home equity in city. Cash for lot, acreage, or what? LEWIS, 4816.

HOME: $500 equity in mod. 6-rm. house, Lynwood, for light car. 1324 1-2 S. KINGSLEY DR.

HOME, Bev. Hills, new, 7 rms., $21 S. Almont Dr. Owner, Bldr. DX. 2748.

INGLEWOOD 2-room stucco bungalow. Exchange $7500 equity for lot or equity, preferably Los Angeles. University 2929.

INCOME residence, scenic view, 377 Sycamore Place, Sierra Madre.

LOT, ocean & mountain view, block from Palomar Tennis Club. Country club environment. Take car & some cash for equity. Phone Culver City 2945.

LOTS, 3, $1650 equities in Wilshire-Fairfax income flats for trust deeds, land, or other real estate. 2280 W. WASHINGTON. EM. 8561.

LOT—Fine clear lot in beaut. Sunland Park, equivalent for 4 Buick 4-door sedan. 1925 or '26. Call VA. 4690.

LOTS, clear & income clear to trade for Wilshire or Beverly vacant. Will assume and mixed add cash. Write 7111 S. SAN PEDRO ST.

LOT in Venetian Square, $700 equity for diamond, radio, upholstering furniture, Wilton rug or $1150 cash. EM. 6328 Sun. Wk. days EM. 6218.

LOT, 285 ft. frontage in Los Feliz Heights, $10,000 for T.D., mtge. or car. 3018 W. PICO. ORegon 1193.

LOT in Burbank, trade eq. for furniture, car, tuning-has. 531 4th.

LOTS, corner (2) clear, in Bev. Glen for auto. AT. 8704.

McFARLAN, Classy sport model touring, Westinghouse shocks, German silver radiator, spotlight, other extras. Mechanically perf. Only $3500. Want real estate, mtgs., diamonds. OWNER, 918 Black Bldg.

OAKLAND '25 Cal. top, for equ. saving much or what? 2626 N. Ideal.

OIL paintings, high grade, for what? 4302 MADDEN AVE. TH. 0187.

PAINTING & decorating, exchange for furniture or anything. 556-558.

PIANO, upright, player or grand piano for auto. EM. 6174.

PIANO, Emerson, bungalow, upright, almost new. Trade eq. What? 53840.

RUPPERS, Pekingese, highly pedigreed; also breed matron in whelp, for diamonds, oriental rugs or what? Address box 217, Times Office.

SEDANS (2) 1926, run less than 2000 mi. Want lots or acreage. Address J. box 174, Times Office.

STUCCO 1 rm. Take auto or lot on. 1807 S. FIGUEROA. TO. 2111.

TRUST deed, $1500, pays $25.50 mo. Trade for good auto. 1303 W. 7. DR. 4168.

TYPEWRITERS and other things to trade for furs, or what have you? "The Trade," Peoples' Bldg. 1041 E. 1ST.

WASHING MACHINE, ELECTRIC FOR WHAT? TU. 1804.

WANTED ACREAGE—

ON VENTURA BLVD. HAVE $1000 CASH AND CLEAR, CLOSE-IN, L.A. ANGELES PRINCIPLE PROPERTY VALUE $10,000. SUBMIT TO MR. COZAD, 6734 SOUTH WESTERN AVE. NO INFLATED VALUES CONSIDERED.

WHAT have you to trade for 4 rooms and bath, WHITTIER, $3500, note, $1000; 2 rooms and bath, Montebello, $4500, mtg. $2400; trade eq. for beauty parlor, positions, good prop., confec. gas, store, groc., filling station or chicken ranch. Courtesy to brokers. 217 BURGER AVE., Belvedere Gardens.

SWAP YOUR LOT FOR INCOME. DOUBLE, $35 No. Carson, $11,500, liv. rm., 3 bedrms., tile, block bath, Mission roof, Corner, paid $12,500. Can't carry.

AUTOMOBILES, ETC.—Miscellaneous

Roadsters for Sale

OAKLAND '26 ROAD
Small mileage. Guaranteed
—REEVE GARAGE—
1137-39 S. Olive. Open eves.

STAR sport roadster, like new, balloon tires, motor like new, $100 down. $101 mo. 1515 S. Main

STUDE. 1926 touring, wire wheel brakes, like new. $650. 1515 S. Main

STUTZ 8 ROAD. 1926
DRIVEN BUT 2,000 MILES
RETURNED BY CUSTOMER
CAR HAS TWIN IGNITION
IMPORTED FRENCH SPRING
WIRE BOARD SPEEDOMETER
TIRES, BUMPERS, ETC.
REAR SHOCK ABSORBERS
SAVE $1000 ON THIS CAR
A PRACTICALLY NEW CAR
LYNN C. BUXTON
1615 S. FIGUEROA
90 YEARS OF HONEST DEALING

WILLS ST. CLAIRE 8 De Luxe, latest '26 model, like brand new car. DIRECT FACTORY SALES
WILLYS-KNIGHT 6 roadster, like new, 1926 model, new tires, motor like new. Must sell at once. $395. Terms. 1515 S. Main

Coupes for Sale

BUICK COUPE, 1925
Driven 14,000 miles, look like new, motor like new. Priced for quick sale at $695. Lynn C. Buxton, 1636 S. Fig.
20 YRS. OF HONEST DEALING

BUICK coupe, latest '24 model, like brand new car, like new tires. Duco finish, other extras. Immediate sale, $495. Terms. 1744 S. Olive. DU. 1744.

BUICK '25 6-pass. coupe, like new, 12,000 mi. Absolutely perfect in every detail. Looks like brand new balloon tires. Priced for quick sale at $795. Terms. 1744 S. Olive. DU. 1744.

BUICK 1923 four-pass. coupe, disc wheels, motor, paint, upholstery, tires, all in excellent buy. Terms. 1744 S. Olive. DU. 1744.

BUICK Master 6, 6-pass. coupe, 1925 model, like new, 5 wire wheels, 5 balloon tires, motor like new, upholstery like new, finish like new. Must sell at once. $695. Terms. 1744 S. Olive. DU. 1744.

BUICK Master 6, 6-pass. coupe, 1924 model, like new, 5 balloon tires, motor like new, upholstery like new, finish like new. Must sell at once. $495. Terms. 1744 S. Olive. DU. 1744.

BUICK 4-pass. coupe, 5 wire wheels, 5 balloon tires, motor like new, upholstery like new, finish like new. Must sell at once. $395. Terms. 1744 S. Olive. DU. 1744.

CADILLAC 63, TWO-PASS. COUPE
Repaired and in fine condition, ready for delivery. Priced at $1250. HOLLYWOOD MARMON CO.
6456 Sunset Blvd.

CADILLAC 63, TWO-PASS. COUPE
A beautiful dependable buy, motor in perfect condition, tires 1-year-old, upholstery like new, finish in perfect condition. Priced at $1250. Call 1312 VINE, GL. 6161.

CADILLAC 4-pass. coupe, a buy in L-A, absolutely perfect in every detail. Priced at $1250. 1744 S. Olive. DU. 1744.

CADILLAC 1926 Coupe, Low down payment, easy terms. Balance like rent. See it today. HOWARD AUTOMOBILE CO.
1057 So. Figueroa. WEstmore 0111

CADILLAC 61 2-pass. coupe, 1925 model, like new, will sell for $400 less than cost. DR. 7444. 1057 S. Figueroa.

CAD. V-63 road, coupe, like new, tires a perfect set, 7 wire wheels, motor like new. Owner leaving for East. $1250. Terms. 1744 S. Olive. DU. 1744.

CADILLAC 1923 5-pass. coupe, $1250. Terms. 1744 S. Olive. DU. 1744.

CHANDLER 1924 COUPE-SEDAN
TRAFFIC CONDITION
ONLY $425. ONE TRIP
BALANCE $42 MO.
$42 MO. HOPE STREET.

CHANDLER coupe, 1924, like new, motor like new, tires like new, finish like new. Priced at $445. Terms. 1744 S. Olive. DU. 1744.

CHEVROLET 1926 COUPE
Beautiful new coupe, motor like new, tires like new, upholstery like new, finish like new. Priced at $395. Terms. 1744 S. Olive. DU. 1744.

CHEV. Coupe, 1924, new tires, motor like new, upholstery like new, finish like new. Priced at $295. Terms. 1744 S. Olive. DU. 1744.

CHEVROLET coupe, latest 1926 model, like brand new car, motor like new, tires like new, upholstery like new, finish like new. Priced at $495. Terms. 1744 S. Olive. DU. 1744.

CHEV. 1926 Coupe, like new, motor like new, tires like new, upholstery like new, finish like new. Priced at $495. Terms. 1744 S. Olive. DU. 1744.

CHEVY. Coupe, 1924, new tires, motor like new, upholstery like new, finish like new. Priced at $295. Terms. 1744 S. Olive. DU. 1744.

CHEVROLET COUPE, 1926
Like new car in every detail. Our stock of USED CARS is the finest in town. ANY CAR sold on GREEK-ROBBINS Chrysler Plan.
1015 So. Figueroa. WE. 6969.

DODGE '24 Coupe, like new, 1201 S. Figueroa. WE. 6969.

DURANT 6-pass. coupe, like new, motor like new, tires like new, upholstery like new, finish like new. Priced at $395. Terms. 1744 S. Olive. DU. 1744.

FLINT de luxe, 6-pass. coupe, like new auto; perfect in every respect; a car to make any one proud to own. Priced at a discount of $200. Terms to suit. Easy terms. 1744 S. Olive. DU. 1744.

FORD coupe, 1926 model, like brand new, balloon tires, motor like new, finish like new. Priced at $295. Terms. 1744 S. Olive. DU. 1744.

FORD coupe, 1924 model, like brand new, motor like new, tires like new, finish like new. Priced at $245. Terms. 1744 S. Olive. DU. 1744.

FORD coupe, 1923, very attractive, motor like new, tires like new, finish like new. Priced at $195. Terms. 1744 S. Olive. DU. 1744.

FORD coupe, 1924, like new, motor like new, tires like new, finish like new. Priced at $245. Terms. 1744 S. Olive. DU. 1744.

FORD coupe, 1923, like new

HOLLYWOOD—
For Sale, Ex., Wanted, To Let

WHAT'S WRONG WITH THIS?
Magnificent 9-rm. new home, 4 master bedrms., colored tile baths, liv. rm., 45' length, 17' studio window. Maid's and gardener's rms. and bath. N. of Hollywood Blvd. W. of Cahuenga. Overlooks city, mts. and ocean. Marble swimming pool center of home. Small cash payment, bal. $100 monthly, inc. int. Where can you duplicate 2-story home like this price in this location? Must be sold this week. Call at 5157 Hollywood Blvd.

BEVERLY HILLS—
For Sale, Ex., Wanted, To Let

$175 CASH DOWN
BUYS $18,000 BUNGALOW
On one of Beverly's finest streets nearly one block north of Santa Monica Blvd.
Live in it six months at monthly rent of $175 with option to purchase.
Your total rentals of $1050 will be applied on purchase price. You then pay $4000 cash. Balance $100 monthly incl. interest on trust deed.
Seven large rooms, four bedrooms, two baths. Lot 80x176.
OPEN. DAILY.
See
ARTHUR M. KELLEY, with
THE FRANK MELINE CO.,
452 Canon Dr., Beverly Hills.
OX. 6171. Eve. GL. 1826.

WILSHIRE BLVD.
SUPER SERVICE STATION.
For lease, cor. lot 125x185. Located in Beverly Hills; $40,000 bldg. and improvements. Gross income from $1100 to $1400 a week. Lease has 9½ yrs. to run at extremely low rental.
This is one of the best locations on the W. side of Los Angeles, on the most heavily traveled blvd. in the city.
JOHN A. VAUGHAN CORP.,
Wilshire at Doheny ofc., Bev. Hills.

IT'S A BUY
$8950. FURNISHED completely. Charming 5-rm. bungalow, 2 bedrooms, on beautifully landscaped lot with wonderful views Catalina, ocean and surrounding country, at sacrifice price to settle estate. Bring your check book if you want this bargain. A real country home in the city only 30 minutes from Downtown. OX. 4245. See R. P. HARVEY, executor, located at 1243 HILLDALE AVE. ¼ blk. north of Sunset Blvd. 2 blks. east of Doheny Drive, Beverly Hills. No trades. Will be sold this week.

A FOUR MASTER BEDROOM HOUSE
AT $35,000 IS UNUSUAL
Brand new nine-room Spanish two-story, large rooms, 4 tile baths, maid's room and bath, beamed ceilings, metal lath throughout. OPEN FOR INSPECTION. 605 HILLCREST.
POTTER-RICHARDS & AMES, INC.
Wilshire at Rodeo, Beverly Hills.
OXford 1161.

HALF BLK. SO. OF WILSHIRE
$3900
Cash will take this 50-ft. residence lot in beautiful Beverly district on 55 ft. concrete st., trees in parking.
This is a real buy, good investment and wonderful place for your home. Call MR. SHADOMY, OX. 6868.
Open all day Sunday.
JOHN A. VAUGHAN CORP.,
Wilshire at Doheny ofc., Bev. Hills.

$16,500
2-STY. RURAL ENGLISH HOME
Excellent location in Beverly Hills. Living-room 14x22, has Cathedral beam ceiling and a balcony at each end. Two master bedrooms, each with bath and shower. Maid's room and bath. Basement. Garage for one and bath. Your inspection is invited. See Mr. Moss with KENNETH A. BRAINARD of Beverly Hills. 434 North Beverly Dr., Beverly Hills.
OPEN SUNDAY

EXCEPTIONAL OFFER by owner, beautiful two-story Spanish in Beverly Hills, front, wonderful view of mountains, large lot, north of Santa Monica Blvd. Will sell luxuriously furnished at $45,000 or you can buy home with drapes and permanent carpets for $35,000. This is a real sacrifice price. Am leaving the city and forced to sell. Make appointment, OXford 5931.

WANTED
Beverly Hills lots that can be bought on 2nd T.D. plan. $1000 cash and you will sell you have. Call Mr. Johnson, OX. 4502.
JOHN A. VAUGHAN CORP.,
Wilshire at Doheny ofc., Bev. Hills

BEAUTIFUL ENGLISH STUCCO
725 LINDEN DR., Beverly Hills
One-story, 5 large attractive rooms, hand decorated, southern gum and enamel finish, oak floors, fireplace, 2 baths with shower, 2-unit furnace, 3 bedrooms, breakfast room, double garage, lawn, shrubbery and planting. Priced at $18,000. Terms to suit buyer. Price $16,000. Marcus & Gray.

SACRIFICE TO SOMEONE
Lot 80x160.
A real buy in highly restricted residential section of Beverly Hills, ideal view, close to shops and city, near Sunset Blvd.
Call MR. STEDMAN,
OX. 4869.

$11,500—$750 CASH.
BALANCE LIKE RENT.
Span. bung., 6-rm., 3 bedrm., fine car, fine neighbors, 212 S. OAKHURST DR., or call Mr. Johnson, OX. 5505.

ESTATE properties north of Sunset Blvd. in Beverly Hills sell for $25,000 to $35,000 per acre. If sold at once I can deliver to client the finest of these near "Pickfair" approx. 3 acres for $30,000, $12,975 cash, bal. 2 yrs. Ph. 36, W. Holmes, OL. 5947 or WA. 4146.

RESIDENCE LOT BARGAIN
66 ft. lot on Rodeo Drive
High class restrictions.
Price $4850.; $1200 cash.
Bal. easy terms. See Mr. Lloyd.
WALTER G. McCARTY CORP.
Wilshire Blvd. at Rodeo Dr.
Beverly Hills. OX. 6147.

WONDERFUL home, exquisite view near Sunset Blvd., overlooking Beverly Hills and ocean, 7-room Spanish, beautiful finish and shrubbery, $12,500, $2500 cash, entire property cheaper than refinishing unimproved. See Mrs. Ist St.

BEVERLY BARGAINS
Lot 50x154. Between Sunset
Santa Monica $10,950
Lot 48x128. Between Wilshire and Pico 3,400
See MR. H. J. SMITH
Geo. Goodrum Co., 249 N. Beverly Dr.

A 3-ACRE estate in Beverly Hills for a gentleman's home, site only. Not far from Pickford, Chaplin and Lloyd estates. A bargain for quick sale. Might consider exchange for smaller place. Hamilton Mortgage Corporation, GLadstone 1171.

TWO-story Spanish house, No. of S. M. Blvd., with a den for the man of the house, 4 bedrms., 3 baths, 50-ft. lot, $23,000, terms. We consider this our best buy. HUDSON 1832 Santa Monica Blvd. OX. 4911.

NOW IS THE TIME TO BUY
WESTWOOD homes from bargains. See
FRED A. GLEIFORST,
2096 Westwood Blvd. Westwood.
For best buys & terms. S M. 3247.

WANTED—Beverly Hills lot no. of Santa Monica, realtor or owners that $7500 will buy. Must be bargain. Description first letter. C. M. Wood, 1328 Virginia ave., L. A.

FOR BEST BUYS
IN BEVERLY HILLS
BUSINESS OR RESIDENTIAL
BEVERLY HILLS REALTY CO.
471 BEVERLY DR. OXford 6133.

NO DOWN PAYMENT
BEVERLY HILLS HOME. ATTRACTIVE LOCATION. MUST BE SOLD AT ONCE. PH. OX. 1405 FOR APPOINTMENT.

BEAUTIFUL Spanish duplex, 6 rooms, 2 bedrooms 2 baths each, 2 garages. Will sell on terms or trade. Call OXford 2701.

$10,500 BUYS new Spanish home, six rooms, 3 bedrooms, patio, fountain, most attractive features. Terms. 442 SO. LA PERE DR. OX. 2160.

LOTS in Beverly Hills $600. Cash bal. on T.D. Subject to building loan. Ph. Owner before 10 & after 6. GR. 3123.

227 E. ALMONT DR. 7 rms., 2 baths. Wonderful new home. Big bargain, easy terms. Owner. Bldr. OX. 2746.

BEST BEVERLY BUYS
GEO. E. READ, INC.
Phone OXford 6177.

ATTRACTIVE bungalow, large rooms, rent reasonable. 2374½ N. PALM DR. Phone OXford 4554.

NEW 7-rm. English stucco, 2 showers, tile bath and sink, furnace heat, 2 car gar. Corner $12,500. WH. 3093.

WESTWOOD bus. corner N. side S. M. Blvd. Owner. GR. 4323.

$10. Beaut. frt. apt., furn., comp., 2 beds. U. J. V cars. 11944½ W. 31st.

BEVERLY HILLS—
For Sale, Ex., Wanted, To Let

$22,500
PICTURESQUE
7-ROOM SPANISH HOME
On ¾ acre estate north of Beverly Hills Hotel, set in natural grove of live oaks and sycamore trees.
An artistic home built of stone tile, with 16-inch walls, hand made tiled roof, outside balcony overlooking well-enclosed patio with fountain, and an old-fashioned flower garden. A running stream with pools and a rustic bridge completes the picture.
Seven lovely rooms, including living-room 30x17 with big, cheery stone fireplace. Four bedrooms, 3 baths.
Will also sell completely furnished if desired.
For appointment to inspect, call
ARTHUR M. KELLEY,
Exclusive Agent with
THE FRANK MELINE CO.,
452 Canon Dr., Beverly Hills.
OX. 6171. Eve. GL. 1826.

A HOME—AN INVESTMENT
On one of Beverly Hills most prominent sts. (Doheny Dr.) Values are mounting rapidly.
New 7-rm. 3 bath Span. home on 70 ft. concrete st. Everything the finest; lawn, shrubs, sprinkler system, 2-car garage (gas furnace in basement, electric controlled.
NOW THIS IS IMPORTANT
The builder is in a financial jam & cash & terms are unheard of on property of this class. Full price only $11,500, cash as low as $750, bal. like rent. Post ofc. Sheffler, OX. 64088. 1004 S. DOHENY DR., Beverly Hills.

FOR EXCHANGE
Want Beverly Hills residence up to $45,000. Will exchange clear 55' Beverly Blvd. business frontage. Value $30,000.
Want Beverly Hills residence up to $45,000. Will exchange clear 10-room West Hollywood residence. Value $35,000.
Quick Action Essential.
See my Personal Representative.
JACK KOERNER, with
THE FRANK MELINE CO.
452 Canon Drive. OX. 6171.
Beverly Hills.

ESTATE OVER 200 FT. WIDE
In beautiful Santa Monica Hills. Every foot level and directly on corner of hill. Only $10,500 — terms. This is one of the most beautiful sites in the Beverly Blvd. dist. See Phil Norton.
THE FRANK MELINE CO.
704 So. Hill. TR. 6461.

WHERE CASH IS KING
Cash will speak louder than words in buying this new 3-rm. 2-sty. corner home. Well N. of Santa Monica Blvd. has 4 unusually large bedrms., has 2 baths. Exceptionally well built. We know the owner will take less than present value of lot plus what it cost him to build the house. This information cannot be given, over the phone. Appt. to see it ask for Mr. Drasser, with
LEE & LESTER
OX. 4214. 237 Canon Drive.

JUST COMPLETED
FIVE
6-ROOM BUNGALOWS
Located on LINDEN DRIVE
Close to Wilshire Boulevard.
Fastest developing residential section of Beverly Hills.
Priced low and terms like rent.
A pleasure to show you and give particulars. Phone
KENNEDY-PRITCHARD, Inc.
REALTORS for BEVERLY HILLS
Santa Monica Blvd. at Rodeo.
OX. 6491. BEV. HILLS. OX. 2602.

ARTISTIC HOME
Only $1000 cash buys this new Moorish home. Large living room with barrel ceiling, log cabin floors, electric furnace, beautiful tile baths, raised fireplace, labor saving kitchen. Large patio with fountain and firs. Pool decorated with imported Spanish tiles. Worth $16,500, only $13,500. Easy terms. Owner.
MALCOLM MOREHART CO.
7803 Melrose Ave. GR. 4099

BEL-AIR COUNTRY CLUB SITE
Fronting on golf course, unobstructed view of Santa Monica Bay, Catalina, University Campus site, Los Angeles and the mountains.
This site has beautiful oaks, two houses started on adjoining property. Priced right for quick sale. For further information write Y. box 277 Times Branch.

CHARM AND TRADITION
Are yours in this fine rent Virginia Country home, located on the finest corner view lot in Beverly Hills. 14 rooms, 8 baths, 2 fireplaces, 3-car garage. Priced for quick sale. Terms.
3 bedrooms and breakfast room, double garage, lawn, shrubbery and planting, oak floors, 2 lots. Walter Hellis, Worth $16,500, for quick sale $13,500. Easy terms. Owner.
MALCOLM MOREHART CO.
7803 Melrose Ave. GR. 4099

SACRIFICE TO SOMEONE
Lot 80x160.
A real buy in highly restricted residential section of Beverly Hills, ideal view, close to shops and city, near Sunset Blvd.
Call MR. STEDMAN,
OX. 4869.

$11,500—$750 CASH.
BALANCE LIKE RENT.
Span. bung., 6-rm., 3 bedrm., fine car, fine neighbors, 212 S. OAKHURST DR., or call Mr. Johnson, OX. 5505.

ESTATE properties north of Sunset Blvd. in Beverly Hills sell for $25,000 to $35,000 per acre. If sold at once I can deliver to client the finest of these near "Pickfair" approx. 3 acres for $30,000, $12,975 cash, bal. 2 yrs. Ph. 36, W. Holmes, OL. 5947 or WA. 4146.

RESIDENCE LOT BARGAIN
66 ft. lot on Rodeo Drive
High class restrictions.
Price $4850.; $1200 cash.
Bal. easy terms. See Mr. Lloyd.
WALTER G. McCARTY CORP.
Wilshire Blvd. at Rodeo Dr.
Beverly Hills. OX. 6147.

WONDERFUL home, exquisite view near Sunset Blvd., overlooking Beverly Hills and ocean, 7-room Spanish, beautiful finish and shrubbery, $12,500, $2500 cash, entire property cheaper than refinishing unimproved. See Mrs. Ist St.

BEVERLY BARGAINS
Lot 50x154. Between Sunset
Santa Monica $10,950
Lot 48x128. Between Wilshire and Pico 3,400
See MR. H. J. SMITH
Geo. Goodrum Co., 249 N. Beverly Dr.

A 3-ACRE estate in Beverly Hills for a gentleman's home, site only. Not far from Pickford, Chaplin and Lloyd estates. A bargain for quick sale. Might consider exchange for smaller place. Hamilton Mortgage Corporation, GLadstone 1171.

TWO-story Spanish house, No. of S. M. Blvd., with a den for the man of the house, 4 bedrms., 3 baths, 50-ft. lot, $23,000, terms. We consider this our best buy. HUDSON 1832 Santa Monica Blvd. OX. 4911.

NOW IS THE TIME TO BUY
WESTWOOD homes from bargains. See
FRED A. GLEIFORST,
2096 Westwood Blvd. Westwood.
For best buys & terms. S M. 3247.

WANTED—Beverly Hills lot no. of Santa Monica, realtor or owners that $7500 will buy. Must be bargain. Description first letter. C. M. Wood, 1328 Virginia ave., L. A.

FOR BEST BUYS
IN BEVERLY HILLS
BUSINESS OR RESIDENTIAL
BEVERLY HILLS REALTY CO.
471 BEVERLY DR. OXford 6133.

NO DOWN PAYMENT
BEVERLY HILLS HOME. ATTRACTIVE LOCATION. MUST BE SOLD AT ONCE. PH. OX. 1405 FOR APPOINTMENT.

BEAUTIFUL Spanish duplex, 6 rooms, 2 bedrooms 2 baths each, 2 garages. Will sell on terms or trade. Call OXford 2701.

$10,500 BUYS new Spanish home, six rooms, 3 bedrooms, patio, fountain, most attractive features. Terms. 442 SO. LA PERE DR. WH. 2160.

LOTS in Beverly Hills $600. Cash bal. on T.D. Subject to building loan. Ph. Owner before 10 & after 6. GR. 3123.

227 E. ALMONT DR. 7 rms., 2 baths. Wonderful new home. Big bargain, easy terms. Owner. Bldr. OX. 2746.

BEST BEVERLY BUYS
GEO. E. READ, INC.
Phone OXford 6177.

ATTRACTIVE bungalow, large rooms, rent reasonable. 2374½ N. PALM DR. Phone OXford 4554.

NEW 7-rm. English stucco, 2 showers, tile bath and sink, furnace heat, 2 car gar. Corner $12,500. WH. 3093.

WESTWOOD bus. corner N. side S. M. Blvd. Owner. GR. 4323.

$10. Beaut. frt. apt., furn., comp., 2 beds. U. J. V cars. 11944½ W. 31st.

GLENDALE—
For Sale, Ex., Wanted, To Let

IN BEAUTIFUL GLENDALE
Spanish stucco, 5 rooms, new modern. Must be sold, owner can't hold. Worth $6000 forced sale. $4850.
Beautiful Spanish home, 7 rooms. Kenneth Road district, mountain view. Price $14,500 for $13,000.
Fine English cape, 10-room, 2-story, superb in every respect. Finest residence section of Glendale. Price right.
7-acre ranch, well located, five-room house, well equipped for chickens, rabbits. Good soil, water and electricity. Price $9500. $1500 cash. LUSBY MORTGAGE & INVESTMENT CO., 113 E. Bdwy.

WONDERFUL DUPLEX BARGAIN
PRICE CUT $3000
NOW $7300—$1000 CASH
Splendid duplex, built only three years. Income now $80; has never been vacant. Large well arranged rooms, two bedrooms each side. Very close to car, stores and schools, in best rental district, northeast section. Carries easy loan of $3000. Has been priced $10,500.
Owner must move north immediately, has cut price so that it should sell to the first buyer who sees it. Better hurry.
GLENDALE REALTY COMPANY
131½ S. Brand. Glendale 3967.

GLENDALE Heights, open for inspection daily. 1437 & 1441 Columbia Dr., 2 splendid Spanish homes of 7 & 4 rooms, side hill lot, 200 ft. deep, with wonderful view. Electric controlled furnaces. Real stucco finish. Tile roof, large patios, tile bath with shower, Sanitas walls in kitchen, breakfast room and bath, real fireplaces. Double reinforced concrete tunnel garages, concrete retaining walls. These homes compare favorably with Hollywood-land, not priced right. BELL & SHOTWELL Owners, Phone GL. 4037.

PRICE CUT $3500
FOR IMMEDIATE SALE
7-room, 2-story Spanish stucco, 3 baths, tile roof, double garage, lot 60x175, lawns and shrubbery, sprinkling system, furnace. Very choice location. Owner will accept $18,000 down, balance monthly. Sacrifice price $13,500.
STANFORD, Realtor,
117½ So. Brand, Glendale 1946.

OWNER MUST SELL
ONLY $150 CASH REQUIRED
Choice building lot in one of the best locations in Glendale. Commands wonderful view. Near boulevard, new high school and bus line. All city improvements, and street improvements. Sacrifice at $1400. EDWARDS & WILDEY CO., Glendale Bk. Bldg. 139 W. Broadway. Ph. Glendale 146.

BUILDER'S BARGAINS.
$50 deposit. $225 in 2 weeks.
$6950. Brand new 5-rm. Spanish stucco. Complete to awning and gold fish in pond. Above Kenneth. Breakfast-room with set built in ice box. Real fireplace, double garage. Close to school and car. Lot 60 x T. D. accepted. 1351 TAMONTE, or other builders' bargains $6350-$9500.

PICTURE HOME
7 wonderful large rooms, living rm. 44 ft. long, picture to look at, plenty of old iron. Absolutely nothing like this home in all Calif. If you need a home and don't see this one you simply are not yourself! Size 80x175, very reasonable terms. 1364 Justin st., Geo. W. Anderson, owner. 608 Security Bldg. Glendale 818.

REAL INCOME PROPERTY
5 modern houses on lot 110x211, faces Park ave. & 6-rm. house, 60x140, faces Acacia st. Price $17,500 cash. Over $5000 unimproved. Hurry before it's gone. Owner, 909 E. ACACIA.

7-ROOM house, $7500. Ideal, comfortable, spotless two-story, 50-ft. north variety of flowers, fruit trees, garage, near cars & school. Owner, G. B. REABEN, 1083 Western, Glendale.

IN Glendale's most exclusive section, the house of seven gables, complete from furnace to sprinkling system; rare bargain. $11,500. Owner. BEN LOMOND. Glendale 5498-R.

BRAND new 7-room Enatish stucco, absolutely the best buy in the Wilshire district of Glendale. Price $7700. terms to suit.
THE LARKEN REALTY CO.,
1391½ S. Brand. Glendale 3967.

PASADENA—
For Sale, Ex., Wanted, To Let

WANT vacant property west of Los Angeles for $6500 equity in $9500 new 7-room English bungalow in Altadena. Near transportation and bus line. Has lawn, shrubs, everything. Will trade promptly. Call OX. 4703.

PASADENA, Altadena homes and homesites, large and small, for sale or rent. The HOGAN CO., Estab. 15 years. Main 6179 E. COLORADO, Pasadena. Ph. Fair Oaks 43

SUBSTANTIAL 6-rm. home, built 8 yrs. Modernized. Close-in semi-bus. lot. Appraised $11,000. Must sell $8500. 7% Enormous discount for cash, as must leave. 42 Terrace Drive.

FOR RENT—Beautifully furnished 6-room house. $110. 1512 STEVENSON AVE., Pasadena.

A LHAMBRA—
For Sale, Ex., Wanted, To Let

QUARTER ACRE, good home, two bedrooms, living room, completely furnished. Bearing fruit, berries, chickens, turkeys, ¼ block to Parochial and grammar schools, ½ to high school, stores, cars. GLENN SMITH, block of concrete bldg. and only 7 m. to Pasadena 16600. Terms. Owner, 1218 N. SUNNYSIDE AVE. Monterey Park.

SNAP—Large, level 50-foot lot; close to car line and school in West Alhambra. Improvements in—only $1250. Easy terms. For particulars write P. O. Box 1, Station M. Los Angeles.

FOR EXCHANGE—Acre, dandy chicken soil, cozy home, $60 chickens can, $50 chickens, rabbit hutches, fruit, berries, garden; walking distance car. Driving distance L. A. Price $4500. Want SMALL INCOME. L. R. WISE, 1178 E. Garvanza.

SAVE $2000
Out-of-town owner is now offering his home, for which he paid $6500, at $4500, $1000 down, bal. easy terms. Close to stores & schools. Cor. $2400. Fully $12,500 under value. FORBES CO., No. 6 No. Garfield.

BEAUTIFUL five room frame home, all nicely furnished, fine locality in Alhambra, a snap. BUILDERS FINANCE ASSN. INC. 316 So. Broadway. Vandike 2291.

$20 WILL take $350 equity in new modern stucco house and garage, 7½ mi. L. A., 1½ mi. Alhambra. 1 blk. grammar schl. Ph. San Gabriel 2653-J. ask for Gus.

SOUTH PASADENA—
For Sale, Ex., Wanted, To Let

FOR RENT, 3 bedrooms, 2 baths, & 2 sleeping porches and use of kitchen & dining room. Swing rm. or breakfast if desired. Tennis court and garage, telephone, convenient to Pasadena short line. Oak Knoll car. Beaut. private home, in South Pasadena. Prefer group of teachers, would make exceptionally reasonable rate for year. Address P. box 46, Times Office.

5-ROOM stucco, gum finish, pretty breakfast room, tile bath and sink; 2-car garage; one block to grade school; $7,500; easy terms, will be furnished if desired; one block south of Oneonta Station, 2012 Fair Oaks.

EAGLE ROCK—
For Sale, Ex., Wanted, To Let

WARD'S client has large acre chicken ranch, with 5-rm. modern stucco home and double garage on it, level, in Van Nuys; value $6000; to trade for home of about equal value in Eagle Rock or Highland Park. 4849 GLASSELL AVE. AL. 1414.

WARD has a lovely lavl lot with 2-rm. house on rear, near business section of Eagle Rock for only $100 down and $30 a mo. 4849 GLASSELL AVE. AL. 1414.

THIS 4-room house on large lot is a snap at $1400, $125 down, $25 per mo. 4849 GLASSELL AVE. AL. 1414 or 4421 York. AL. 2516.

HUNTINGTON PARK—
For Sale, Ex., Wanted, To Let

7 ROOM house, 2 bedrooms, English frame, design, $4550, $1500 down, $45 per mo., including interest. 324 CASS PL. HU. 1328.

GOODYEAR PARK—
For Sale, Ex., Wanted, To Let

4-RM. stucco, new & modern, gar. $37.50. 220 S. Ave. 52. GLad. 0797.

HIGHLAND PARK—
For Sale, Ex., Wanted, To Let

$4000. $300 DOWN 4 rm. bungalow, slp. porch (2 sleeping rms.) garage, lot 50x140. 1 blk. to school, stores & car. 4110 Pasadena ave. GA. 5127: eves. GA 5478.

SANTA MONICA—
For Sale, Ex., Wanted, To Let

BEAUTIFULLY located lot 60x139, $2500, easy terms. Call owner evenings, GL. 4932.

SANTA MONICA—
For Sale, Ex., Wanted, To Let

A LOVELY HOME, JUST
A LITTLE WAY FROM THE SEA
On Santa Monica's most noted street, with its wonderful view of canyon, mountains & ocean we have for sale a new home.
A bit of the charm of Old Spain has been caught in this house, from its red-tiled entrance to the garage, with its large storage room and servants' apartments.
The large living room, 17x30, and the library adjoining are unusually attractive. The dining room opens onto a tiled patio and the sun-parlor enclosed yard. On this floor is also the guest bedroom with a beautiful bath in Nile green and black tile. Upstairs are two master bedrooms and another tiled bath. These rooms are charming in their beamed ceilings, finished as are the living rooms, in driftwood. The garage, with its overhanging balcony, contains three-room servants' apartment. A large storage room, and space for two large cars. Cellar and furnace, of course.
In all, a home with distinctiveness and an air, yet with a promise of comfort & happiness. In any other place than Santa Monica you would pay much more than the modest price of $22,500, for which we can deliver it. Shown only by appointment, but at your convenience. Just see H. D. C. Parker, with
THE FRANK MELINE CO.,
Ocean ave. & Santa Monica Blvd.
Santa Monica. Phone 31161.

$11,500
BEAUTIFUL 7-ROOM
SPANISH STUCCO
Large living and dining rooms, den, 3 bedrooms, two baths, tile roof, double garage, lot 60x175, lawns and shrubbery, sprinkling system, furnace. Very choice location. Owner will accept $1000 down with balance monthly. Sacrifice price $13,500.
STANFORD, Realtor,
117½ So. Brand, Glendale 1946.

OWNER MUST SELL
ONLY $150 CASH REQUIRED
Choice building lot in one of the best locations in Glendale. Commands wonderful view. Near boulevard, new high school and bus line. All city improvements, and street improvements. Sacrifice at $1400. EDWARDS & WILDEY CO., Glendale Bk. Bldg. 139 W. Broadway. Ph. Glendale 146.

BUILDER'S BARGAINS.
$50 deposit. $225 in 2 weeks.
$6950. Brand new 5-rm. Spanish stucco. Complete to awning and gold fish in pond. Above Kenneth. Breakfast-room with set built in ice box. Real fireplace, double garage. Close to school and car. Lot 60 x T. D. accepted. 1351 TAMONTE, or other builders' bargains $6350-$9500.

PICTURE HOME
7 wonderful large rooms, living rm. 44 ft. long, picture to look at, plenty of old iron. Absolutely nothing like this home in all Calif. If you need a home and don't see this one you simply are not yourself! Size 80x175, very reasonable terms. 1364 Justin st., Geo. W. Anderson, owner. 608 Security Bldg. Glendale 818.

REAL INCOME PROPERTY
5 modern houses on lot 110x211, faces Park ave. & 6-rm. house, 60x140, faces Acacia st. Price $17,500 cash. Over $5000 unimproved. Hurry before it's gone. Owner, 909 E. ACACIA.

7-ROOM house, $7500. Ideal, comfortable, spotless two-story, 50-ft. north variety of flowers, fruit trees, garage, near cars & school. Owner, G. B. REABEN, 1083 Western, Glendale.

IN Glendale's most exclusive section, the house of seven gables, complete from furnace to sprinkling system; rare bargain. $11,500. Owner. BEN LOMOND. Glendale 5498-R.

BRAND new 7-room Enatish stucco, absolutely the best buy in the Wilshire district of Glendale. Price $7700. terms to suit.
THE LARKEN REALTY CO.,
1391½ S. Brand. Glendale 3967.

PASADENA—
For Sale, Ex., Wanted, To Let

WANT vacant property west of Los Angeles for $6500 equity in $9500 new 7-room English bungalow in Altadena. Near transportation and bus line. Has lawn, shrubs, everything. Will trade promptly. Call OX. 4703.

PASADENA, Altadena homes and homesites, large and small, for sale or rent. The HOGAN CO., Estab. 15 years. Main 6179 E. COLORADO, Pasadena. Ph. Fair Oaks 43

SUBSTANTIAL 6-rm. home, built 8 yrs. Modernized. Close-in semi-bus. lot. Appraised $11,000. Must sell $8500. 7% Enormous discount for cash, as must leave. 42 Terrace Drive.

FOR RENT—Beautifully furnished 6-room house. $110. 1512 STEVENSON AVE., Pasadena.

A LHAMBRA—
For Sale, Ex., Wanted, To Let

QUARTER ACRE, good home, two bedrooms, living room, completely furnished. Bearing fruit, berries, chickens, turkeys, ¼ block to Parochial and grammar schools, ½ to high school, stores, cars. GLENN SMITH, block of concrete bldg. and only 7 m. to Pasadena 16600. Terms. Owner, 1218 N. SUNNYSIDE AVE. Monterey Park.

SNAP—Large, level 50-foot lot; close to car line and school in West Alhambra. Improvements in—only $1250. Easy terms. For particulars write P. O. Box 1, Station M. Los Angeles.

FOR EXCHANGE—Acre, dandy chicken soil, cozy home, $60 chickens can, $50 chickens, rabbit hutches, fruit, berries, garden; walking distance car. Driving distance L. A. Price $4500. Want SMALL INCOME. L. R. WISE, 1178 E. Garvanza.

SAVE $2000
Out-of-town owner is now offering his home, for which he paid $6500, at $4500, $1000 down, bal. easy terms. Close to stores & schools. Cor. $2400. Fully $12,500 under value. FORBES CO., No. 6 No. Garfield.

BEAUTIFUL five room frame home, all nicely furnished, fine locality in Alhambra, a snap. BUILDERS FINANCE ASSN. INC. 316 So. Broadway. Vandike 2291.

$20 WILL take $350 equity in new modern stucco house and garage, 7½ mi. L. A., 1½ mi. Alhambra. 1 blk. grammar schl. Ph. San Gabriel 2653-J. ask for Gus.

SOUTH PASADENA—
For Sale, Ex., Wanted, To Let

FOR RENT, 3 bedrooms, 2 baths, & 2 sleeping porches and use of kitchen & dining room. Swing rm. or breakfast if desired. Tennis court and garage, telephone, convenient to Pasadena short line. Oak Knoll car. Beaut. private home, in South Pasadena. Prefer group of teachers, would make exceptionally reasonable rate for year. Address P. box 46, Times Office.

5-ROOM stucco, gum finish, pretty breakfast room, tile bath and sink; 2-car garage; one block to grade school; $7,500; easy terms, will be furnished if desired; one block south of Oneonta Station, 2012 Fair Oaks.

EAGLE ROCK—
For Sale, Ex., Wanted, To Let

WARD'S client has large acre chicken ranch, with 5-rm. modern stucco home and double garage on it, level, in Van Nuys; value $6000; to trade for home of about equal value in Eagle Rock or Highland Park. 4849 GLASSELL AVE. AL. 1414.

WARD has a lovely lavl lot with 2-rm. house on rear, near business section of Eagle Rock for only $100 down and $30 a mo. 4849 GLASSELL AVE. AL. 1414.

THIS 4-room house on large lot is a snap at $1400, $125 down, $25 per mo. 4849 GLASSELL AVE. AL. 1414 or 4421 York. AL. 2516.

HUNTINGTON PARK—
For Sale, Ex., Wanted, To Let

7 ROOM house, 2 bedrooms, English frame, design, $4550, $1500 down, $45 per mo., including interest. 324 CASS PL. MI. 1328.

GOODYEAR PARK—
For Sale, Ex., Wanted, To Let

4-RM. stucco, new & modern, gar. $37.50. 220 S. Ave. 52. GLad. 0797.

HIGHLAND PARK—
For Sale, Ex., Wanted, To Let

$4000. $300 DOWN 4 rm. bungalow, slp. porch (2 sleeping rms.) garage, lot 50x140. 1 blk. to school, stores & car. 4110 Pasadena ave. GA. 5127: eves. GA 5478.

SANTA MONICA—
For Sale, Ex., Wanted, To Let

BEAUTIFULLY located lot 60x139, $2500, easy terms. Call owner evenings, GL. 4932.

CITY LOTS AND LANDS—
For Sale

A GREAT OPPORTUNITY
Residence lot, CARTHAY CENTER 80x145, for 2-story single residence only. The price of this lot is only $3800 cash, & it is worth $5500. If interested don't delay as a chance like this comes seldom. For appointment call WH. 1414.

FLAT OR DUPLEX LOT BARGAIN
Notice to investors and agents. I want cash in a hurry and have reduced my $10,000 lot to $8000 cash. Located 1st lot S. of 926 N. Edgemont also 50x125 ft. Beautiful wide street, Univ. of Cal. dist. Act quick. FORD, owner, 607 S. Western ave. DU. 1000.

PICK up in Hancock Park, fine east front building lot between 6th & Wilshire on Highland Ave. $10,000. This to the best of my knowledge is the cheapest lot in that whole section. See A. M. PARSONS, Hancock Park Specialist, 731 Pacific Southwest Bank Bldg. TU. 5008.

DON'T WAIT
UNTIL SATURDAY NIGHT TO TELEPHONE YOUR SUNDAY ADS TO THE TIMES. DO IT FRIDAY OR EARLY SATURDAY. 7:30 A. M. IS CLOSING HOUR FOR ALL CLASSIFICATIONS. MEtropolitan 6700.

HILLSIDE HOMESITE $2750
Highly restricted residential lot in central Hollywood north Franklin Ave. Concrete paving, sewer, gas, water and ornamental street lights are in and included in the purchase price. Owner needs cash badly. Easy terms. No agts. 1 Call WA. 1193.

CASH TALKS
Leaving for Europe, must sacrifice 2 lots, 60x150 ea. from Western ave. to highest bidder, must be sold within 7 days. Address Box 1, Prospect, Hollywood, Cal.

BUSINESS LOT
A bargain for quick sale, 99 ft. for logs than $40 per foot, front; located on promising boulevard to ocean. Priced very low at easy terms. For information, call VErmont 8416.

PICO BLVD. IN WESTWOOD
No. side, most active section. Let 75 ft. by 135. Choice right now. This is so cheap as to sound foolish. Don't fail to give us a ring on this and hear the details.
GLENN SMITH
633 South Western Ave.
WA. 9171. Phones WA. 7274.

INVESTORS
50 ft. on Pico Blvd. (Cruess Road) improved with 2 modern store rooms & market. We can make you an attractive figure & show you a real present value & prospective increased value.
PAUL W. JONES REALTY CO.
611 N. Culver Blvd. OX. 6417
George C. De Bay, Salesmanager.

1142-FT. frontage on Green st., Pasadena's new business center, sold thru my office last week. Biggest chance for quick money in So. Cal. If you have $2000 to $50,000 you wish to double, call me at once. M. N. WHITE, 35 S. Molo. St., Pasadena. P. O. 534. Ter. 5993. Eve. C. 4764.

$700 PER FOOT
CHEAPEST 5TH ST. CORNER
150x330.
A REAL SACRIFICE.
Call Mr. Stair
DU. 3300.

A RARE BARGAIN
Sunset Blvd. & Highland. 16-rm. apt. Lot alone worth more than total price.
$10,000 CASH
Will handle, consider some trade.
W. E. CONRAD
7330 Sunset Blvd. HO. 0238.

WILSHIRE BLVD. SANTA MONICA
Ideal business corner ready for stores. Adjacent corners have good store blocks. This is way below market at $450 front foot. You will find better value. See WILSHIRE SPECIALIST, 2027 Wilshire Blvd. Santa Monica.

$1000 PER FOOT
CHEAPEST DOWNTOWN COR.
54x141
$24,000 cash will handle this.
Call Mr. Stair. DU. 3300.

CHANCE OF A LIFETIME
99-year lease for sale, near 7th & Figueroa. Wonderful possibilities; have tenant for part of ground floor who will pay more rent than lease calls for. A fortune in this lease. Address Box 141, Times Branch.

40% OF GROUND VALUE
75 ft. West Adams business frontage, $100 per ft. Give you a 9-room modern house, 5 bedrooms with hot and cold water, EM. 0644.
GEO. BUCK, 1803 W. ADAMS.

TWO SPECIAL BARGAINS, 120-FT. WESTERN AVE. FRONTAGE. BY 32-FT. ON 14TH ST. $25,000. ALSO S.W. CORNER 27TH & PEDORA ST., $12,250. TO ALLEY, $17,500. OWNER, 131 S. SPRING ST.

TRANSFER CORNER
71x126½ on Florence Ave. This property should rapidly increase; $15,000 will handle. Call 6122 S. HOOVER.

80. BROADWAY CORNER
Near Santa Barbara, 56 ft. front with 2 store brick building, all rented, $10,000 under value. No exch. 4305 S. Broadway. C. J. Snyder.

WILSHIRE SACRIFICE
Corner 100x150 in Santa Monica, only $225 per ft. Terms. BARGAIN REALTY CO., 1715 Wilshire Blvd., Santa Monica. Ph. 27135 Wilshire.

A SNAP for a cash buyer. Close-in business property in Santa Monica on 2nd st. Rents $550 per mo. Owner. Phone Santa Monica 24897.

STORE building Sunset Blvd. 3 stores. Large lot. Price $15,000.
HARRY GROSSMAN
204 Haas Bldg. 7-Belwy. TU. 2471.

FIGUEROA BUSINESS CORNER
Lot 44x150. Alley with 5-rm. house on rear. Price $10,000. $2500 cash. Call 4500 S. FIGUEROA.

BUS. lot, sell, cor. No. 467. Tr. 4170. Girard, disc. eq. $500, making lot $1300 under company price on lot similarly loc. GR. 0055.

LARGE COR

POULTRY RANCHES—For Sale

THINGS MEN LIVE FOR.

The yearning of every man is for his own home—To work and study undertakings that will benefit himself. To avoid all the worry with the thought: "Will I succeed?" Whatever I undertake MINE.

MOVE ON

One of our 5-year old bearing acre fig & poultry ranches, 5 acres per acre; $1000 cash, balance payments at 6% interest; principal payments of $100 per month, then 4 equal payments of $200 each. Located within 1 mile of city of Riverside on finest of paved roads. Excellent soil, water and abundance of water. The owner will be on the tract next Sunday to show you the fine quality of the land and will pay all of your fare. Don't miss this opportunity; they are going fast.

1000 HENS

will pay you $125 to $175 per month net. No pioneering, but a proposition ever ready for inspection and full particulars. Call or phone

TWINING & MYERS, Realtors
Glendale 6000. Security Bldg. Cadillac 4000.

HATCHERY doing big business; desiring to expand; will give good opportunity for two families to operate business. Owner has other business and must sell. Will consider trade for modern home, 5 to 10 rooms. Address owner, Box 1, Times Branch.

$4000 WILL buy 1 fine modern chicken ranch; small; terms. SMILEY & CO., 326 Bdwy.

COUNTRY PROPERTY—For Sale

HERE'S A REAL BARGAIN

160 acres choicest apricot and vegetable land in beautiful Jay's.

Only $7500.
$1000 cash.
$1000 two years.
$2000 two years.
$2250 four years.
Interest 6% per cent.

Call at once.

CARL F. & FRED P. SCHAID
303 CONSOLIDATED BLDG.

NOT IN IMPERIAL YET!

Another good buy. 10 acres. Fine residence, completely furnished; completely equipped. 175 acres in alfalfa. 5 acres fine vineyard. Balance vegetable and melon land; all under cultivation. Two fine pumping plants, electrically equipped with 30 h.p. motors. Choicest of soil.

REAL BARGAIN, $18,000.

Small down payment, balance 5 years. Call or write

CARL F. & FRED P. SCHAID
303 CONSOLIDATED BLDG.

1-4 SECTION OF LAND KERN COUNTY

About 6 miles from Lamont. Fine level land. Good soil with water. Wonderful buy at $20.50 per acre; 1-10th cash, balance 10 annual payments, with 6%. Is any young man that wants to make a success in dealing such land.

See particulars at
JACOB STERN & SONS, 8
402 Haas Bldg.

160 ACRES, 80 Thousand persons, 12 Corniche, $400 per acre. Beautiful level land, tractor, 7 teams, all farming implements, 2 barns, 4 ranch houses, 2 chicken houses, 1 tank house, located on paved highway, 1 mile from city of Riverside, level as a floor. Price $80,000, will exchange for part payment and easy terms for income property in Los Angeles. Call owner, OWNER, Box 913, Rialto.

BE A BOOSTER

In Sutter Basin, the home of prosperous, progressive farmers. Rich, productive, level land, ideal for alfalfa, grain, fruit, vegetables, etc. Rapid growth assures increased values. Irrigation water available. Write for booklet telling of opportunities and prices, reasonable terms given to settlers. Sutter Basin Land Co., 307 Lissner Bldg., Los Angeles.

BUTTE, SUTTER BASIN CO.
Elev. 37. Area 6a. 41 S. of Sacramento.

SAN LUIS OBISPO COUNTY ACREAGE

Where good land is cheap, and still increasing. Paderewski's ranch is joining. Pleasure and profit in Robles, in the heart of the vineyards and walnut groves. Unsurpassed land, free from alkali. Irrigation required. Terms to suit. Owner, Dr. E. J. Wickson, 1316 Mill St., Oroville, Calif.

ROBLES LAND, 1316 Mill St., Oroville, Calif.

HERE IS YOUR CHANCE

A 5 ACRE DOLLAR AND UP FOR ONLY $1 DOWN

Good residential street. Water, electric and gas. Easy terms.

WILLIAM M. McCOY
428 MERCHANTS NAT. BLDG.
6TH & SPRING. LO. 6181

10 MILES FROM LOS ANGELES FOR SALE—Ranch of 10 acres, about 6 acres in oranges, plenty water supply, 15-ft. well, 6-room house, garage, warehouse, chicken house, 2 large cement cisterns, cultivating machine; fine alfalfa land. Price $7500; good vegetable land. For further particulars address owner, Box 1, Times Branch.

Exclusive Agents!!!

TWO acres, double income property; one and two-room houses; all modern conveniences; concrete foundations; all rented; plenty of water; 1 block to car line; 1 block to school; 1 block to store; 1 block to paved highway; 1 block to Pacific Electric station; 1 block to Pacific Electric station; 1 block to Pacific Electric station

MORTGAGES—Trust Deeds

PROFITABLE BUYS

$3250—Trust Deed 8% payable $100 per month and all due Dec. 1st, 1927. Subject to $6000 7% bank mtge., on property valued at $15,000 in Wilshire district.

$6100—Trust Deed 8% payable $100 per month and all due June 1st, 1927. Subject to first mtge. of $13,500. Security exquisite of lot and 14-unit bungalow court. Value $27,500. Completed 3 years ago. Now leased for 5 years on secured lease.

Both the above Trust Deeds are signed by responsible principals.

We also have several good 1st mortgages for sale. If you are interested in first-class high-grade Trust Deeds, call

MOX INCORPORATED
175-177 E. Jefferson st. RU. 9000.
Mr. Johnson or Mr. Brown.

CONSERVATIVE T.D.'s.

$6000—T.D. behind $10,000 1st mtg. 10-rm. dbl., 3 baths. Wilshire dist. Pays $100 mo., due 3½ yrs. Discount 14%.

$6250—T.D. behind $35000 1st mtg. 10-rm. duplex, Beverly Hills. Pays $75 mo. due 2 yrs., will sell 21% for quick sale.

$3200—T.D. behind $5000 1st mtg. 10-rm. dup., Beverly Hills, excellent sec. Due 1 yr., 11 mos. Good disc. for quick sale.

HOWE & HAUN INV. CO.,
329 Beverly Dr. OX. 6111.
Call Mr. Jamieson.

MORTGAGES
$7000, 2 yrs., 7% on stores and office, all rented, on So. Western avenue corner.

$6000, 2 yrs., 7%—7-rm. house at 638 N. Norton ave. 50x180.

$4000, 2 yrs., 7% on large 5-rm. West Wilshire, val. $9500.

DANIELS & WESTFALL,
401 EDWARDS & WILDEY BLDG.
TR. 0426

S-T-O-P S-P-E-N-D-I-N-G

These monthly payments you are receiving on your mortgages, trust deeds and contracts. We will give you cash for them. Quick action. No expense.

FRIENDLY & TYRUSH
1022 & 1025-A VAN NUYS BLDG.
ETAB. 1911. VAndike 1917.

12% TRUST DEEDS
$1100 T.D., 2 yrs., 12% int. W. Hollywood, improved, value $10,000. Subject $4200 mtg.

$2500 T.D., 1 yr., 12% int. W. Hollywood, improved, value $11,000, subject to $4500 bank loan.

$3500 T.D., 1 yr., 12% int., Beverly Hills, improved. Value $13,500, subject $5500 bank loan. GL. 4909.

4 SEPARATE 1 year trust deeds on 4 5-room stucco dwellings, $750 each. Interest 8%, payable quarterly. 10 months to run. Total valuation property $6500, 1st mortgages $2600, sell to net 12%, security A1. Located close in, Dayton ave. & Cypress, Pas. WE. 2770. 3515 E. FIGUEROA.

T-R-U-S-T—D-E-E-D
$9000 ——— —36 MO.
Discount 26%
Property appraised $80,000
1st mtge. $26,000—7%—Amtss.
A-N-D-E-L-L-I-L-L-O
AL. 1441

WE have several first mortgages, $1500 up, on good improved Los Angeles property; reasonable discount. See MR. DUNHAM, 1221 Commercial Exchange Bldg. 10 a.m. or PM. 7442.

RECORDED trust deed of $3500, at 8% pays $40 per mo., will disc. 20%. All due 1¾ yrs, subject to $3000 1st mtg. due 2 yrs. Value $40000. Call MR. MILLER, 4700 Cimarron. VE. 2378.

WILL BUY 1 to 2 year 50% 1st mortgages & 1st trust deeds. Amts. $1000 to $10,000. Call Rm. 1201, 204 S. GRAND. M. E. TUTTLE. TR. 9341.

RECORDED trust deed of $2500 at 8% pays $45 per mo. Will disc. 25%, subject to 1st mtg. of $4000. Selling price $7500. Call Mr. Miller, 4700 CIMARRON. VE. 2378.

INDIVIDUAL must sell several trust deeds, very fine resident dist. Owners responsible, let them show this property; discount 25%. MU. 3102. MR. STOPP.

$800 DISCOUNT, $3200, 8% Trust Deed. Owner's home. A-1 moral risk and dandy 6-room home, all lot, high ground, heat, buy in S.W. Call 2001 W. 48TH ST. VE. 2602.

BUILDER will sell $4500 2nd T. D. New 6-rm. bath, pays $50, plus 8%, all due 3 yrs. Value $13,000; 15% dis. Near Wilshire. 4098 S. Orchard. Exc. 3463.

$2500— 2 —1ST MTG. 5-rm. stucco bung. 4 disc. Call RR. 4812. Marine Guaranty Co., 316 Fin. Center Bldg.

WANTED—Trust deeds, any amt. Pri. none in waiting.
DEWEY & KAISER
Ask for Miss Worrell. TR. 0037

1ST MTG., $3000, 8% secured by 5-rm. mod. house, lot 60x140, on 59th st. near 10th ave. REEVES 6901 Mesa Dr. VE 7095.

$3000 FIRST T.D., payable $45.60 per mo. int. 8%, on large house and lot. Will sell for $7600. Owner, 571 Baker Ave., BELL, CALIF.

MONEY at once for trust deeds and mortgages; private party; no secrecy or commission. ——— ——— cash. 309 GRAY BLDG. BR. 0782.

HAVE several 1st mortgages will sell bearing 8% interest and will pay good bonus for quick action. Address H box 147 Times Office.

SEVERAL first lien monthly installment T.D. of $450 & $1000 $1250 & $1500. Will discount. 626 W. 9TH. BR. 2816.

WILL pay 8% & 8% to private individual for 1st mortgage $15,000 Hollywood residential security. 40% loan. No brokers. GL. 0426.

$3400—8% deed of trust payable $30 plus interest per mo. Discount 20%. BR. 0412. Marine Guaranty Co., 316 Fin. Center Bldg.

CASH FOR MORTGAGES AND TRUST DEEDS. BRING THEM IN OR WRITE
SPALDING
202-10 Stock Exchange Bldg.

G.-L. MORTGAGE CORP., 603 Financial Center Bldg. 704 S. Spring st. Buys trust deeds & mortgages with own money. No delay.

WE WILL BUY TRUST DEEDS.
STATE CREDIT CORPORATION
316 R. Flower st Suite 1018.

WE BUY TRUST DEEDS
W. H. EAGLE, INC.
320 W. 8th St. TR. 8787.

$3500 1ST MTGE. property in Wilshire dist. Good security. Nearly 3 yrs. to run. 8% & disc. OR. 1263.

WE BUY mtgs., T.D.'s, contrs. with our own money. Quick action. No brokerage. 403 Bdwy., Arcade Bldg.

$1000 DISCOUNT; $3100; 8% trust deed, 9 payments made. HOFFMIRE, 6100 S. Vermont. TH. 8743.

11 PAYMENTS MADE
$2095 T.D. 8%. I will disct. $925. BUILDER, 3401 W. 54th st.

$4500 T.D. for sale, 8%, $70 per mo. 3 yrs. on new 7-rm. stucco, disc. 25%. WH. 4513.

18% DISC., 1st mtg., $5000, 8% quarterly, Imperial ranch. $20,000. E. Tardif 501 Rivera Bldg. ME. 3349.

$1800 T.D. 27½% disc. $2500, 1st mtg. 6% disc. 7211 S. San Pedro. TH. 1374.

CASH for trust deeds, mortgages, contracts. Quick action. No papers. BIRCHARD, 510 W. 6th. TU. 8326.

$2250, EXTRAORDINARY T.D. on 4-rm. stucco, pay $30, inc. 8%, disc. 25%. TH. 4446.

7%, $20,000 FIRST mortgage, 1 year. With discount 10% principal. Address Y. box 494, Times Branch.

BY principal, $25,000, 7%, one year, 1st mtg. Will discount 10%. Address Y. box 489, Times Branch.

$3000 T.D. 8% 20% disc. due 2 yrs. $1500 paid, 2-R. 1309½ SANTEE ST. TU. 6882.

$2000 Trust Deeds paid down to $2500. Pays out in 2 yrs. Interest 8%. Disc. 25%. Phone DR. 6134.

$1250 1ST mtg., 5% disc., $1750 T.D. 27½% disc. 7211 S. SAN PEDRO. TH. 1374.

ONE year, 7%, $12,500 first mtg. by principal. Will discount 10%. Address Y box 491, Times Branch.

$792 DISCOUNT; $3600, 8% trust deed. Pays $50 mo. HOFFMIRE, 6100 S. Vermont. TH. 8742.

WE have a few small trust deeds for sale bearing 12% int. S. E. Beach, 1001 O. T. Johnson Bldg.

$1900 T.D., $50 mo., plus 8%, new $4500 bung., disct. No brokers. TR. 0145.

FRED R. WRIGHT
MTGE. & T. D. SPECIALIST
WH. 4673.

FIRST mortgage $100,000, 7%, 1 year. Will discount 10% principal. 221 Merchants Nat. Bank Bldg.

$50,000 FIRST mortgage, 7%, one yr. Will discount 10% principal. Address Y. box 473, Times Branch.

MUST have cash today. Will discount $700 Trust Deed 40%. Only $400 1st. Sold for $2000. HE. 2382.

MORTGAGES—Trust Deeds

$1000 DISCOUNT

FIRST MORTGAGES

10 FOR SALE 10

A reliable builder is going to build 10 wonderful 2-story homes in Beverly Hills. Built entirely of brick veneer. Inside plastered with genuine California stucco. 9 large rooms & 2 complete baths. 4 bedrms. Living rm. 20x32. Entire home covers 2700 square feet. Each home to be Mary Tudor English type, 5 in floors thruout. Frigidaire refrigerator system, electrical controlled unit system heat & hundreds of other features. These homes are to sell for $25,000. 40 ft. lots.

WE OFFER FOR SALE
$10,000 FIRST MORTGAGE
FOR $9000
8% INTEREST RUNS 3 YRS.

Every loan is surety bonded. We recommend these loans as the finest mortgages ever offered in Los Angeles.

ROBERT A. KLEIN & CO., INC.
3461 W. SLAUSON
VE. 2999. VE. 6111

DISCOUNT $150
$2000 1st mtg., 3 yrs., 8% on new modern 5-room stucco home with stucco garage on selected lot in excellent neighborhood, near big business center.

DISCOUNT $100
$1750 1st mtg., 2 yrs., 8%. It is payable quarterly, secured by fine 4-room stucco home with stucco garage on valuable lot. MAXIMUM DISCOUNT FOR QUICK SALE.

CALL L. T. McDONALD
Trinity 1501
1012 SO. HILL ST.

$500 DISCOUNT.
FIRST MORTGAGES
2 MORE FOR SALE

We are BUILDING 16 HOMES IN BEVERLY HILLS. 14 of these loans have been sold and we are offering two for sale. These are seven room beautiful homes with two baths, electric controlled unit heating system, Frigidaire refrigeration and everything up to the minute. We offer a $6500 first mortgage for $6000. Runs 3 years. Interest 8%. Value $13,500. EVERY LOAN IS SURETY BONDED.
ROBERT A. KLEIN & CO., INC.
3451 W. Slauson
VE. 2999. VE. 6111.

BEVERLY HILLS
WILSHIRE DISTRICT
TRUST DEEDS

Call at our office for booklet "Six Points About Trust Deeds and How to Get 10% on Your Money." You will like our plan. It combines safety with maximum income with the convenience of a coupon bond.
NATIONAL CITY
GUARANTEE COMPANY
649 S. Olive st. Suite 603.
TUcker 7818.

FOR SALE—T.D., $2500, due 18 mos. 8% int. 20% discount, subject to $15,000, 1st mtg. 6-room bungalow, double garage, lot, 50x, MR. COX, 607 H. W. Hellman Bld. TR. 6994.

PURCHASE money first trust deed, $5700, on well improved Tulare County farm; cash discount will give reasonable discount for quick sale. Phone TRinity 1811.

PROPERTY value $11,000, first of $4500, $1000 trust deed, for sale, 1 yr. 12%. Phone 868-517.

10% DISCOUNT, $4000, 1ST MTG. ON EIGHT HOUSE, 8% INTEREST. CALL MISS MINOR. 425 CENTRAL BLDG. BR. 4240.

$ TRUST deeds, total $1500. Will guarantee 10% discount. Private party. Res. Ph. HE. 3281.

$3050 T.D., 1 yrs. for $2000, 8% int. Call TH. 4820. Owner.

$1800 T.D., WELL secured, 25% discount. WA. 2460.

$3500 TRUST deed, well secured, at a real disc. Dir. Pearson, 1015 Crocker Bldg.

$3000 T.D. 3 yrs. disc. 40%, 5-rm. stuc. 406 W. 104th st. TH. 7944.

$3100 T.D., stucco, pays $35 mo., dis. 40%. OWN. TH. 2748. Ev. TO. 2443

$2250 T.D., paid down to $1750. Will sell for $1350. Owner, TH. 4820.

T.D.'s $5000, disc. 40%, $1920. disc. 24%; $1750, disc. 25% TO. 2711.

$2100 T.D. stucco, pays $35 mo., disc. 25%. OWN. TH. 2748. Ev. TO. 2443

$8200 T.D. on $13,500 home, Will discount 25%. HO. 7466.

STOCKS AND BONDS—Miscellaneous

SELL, Trade or Exchange, your securities. Release your money from undivided partnership interests. Cash should be placed in div. payers. Our Trader at your service. Stocks, Bds., Mtgs. Write or call Goodenow & Co., 1121 Loew's State Bldg. VA. 3882.

STOCK ISSUE WANTED IN COMPANY needing additional financing or promotion with real merit and possibilities. Give complete details first communication. Arthur Langley Cox & Co., 58 Wall st., New York City.

KAHN-BECK
FOR SALE
25 shares, whole or part, 8% preferred. What offer? Address Y, box 383, Times Branch.

STOCK SELLING
Mfgr. plant with 5 yrs. substantial growth and profits as concerns to sell $200,000 stock issue. Address L. box 249, Times Office.

WILL buy Julian oil com. at market. No commission. TR. 0148.

MINES AND MINING—Miscellaneous

OPPORTUNITY
for
SECURED INVESTMENT
IN
DEVELOPED GOLD MINE

Property on MUNCHER LODE in Kidorado County, Calif. 60,000 tons developed in stopes; ideal conditions. Authorized to issue $100,000 stock to install MILL and equipment for operation. SUBSCRIPTION AGREEMENT PROVIDES FOR RETURN IN CASH OF YOU INVESTMENT before present owners participate; thereafter, you and they pro rata upon earnings. Genuine opportunity.

THE LUCERO COMPANY
444 WILCOX BLDG.

WANTED — by prospector, partner with little cash to develop good ore-bearing claims. Address Y. box 143, Times Branch.

BUSINESSES

HOTELS, ROOM'G HOUSES—For Sale, Ex., Lease Wanted

For Sale

WANTED HOTEL OR APT. LEASE
I have a client who is looking for hotel or apt. lease, either furn. or unfurn. Must be desirable location either Hollywood, Wilshire or Westlake dist. If you have reas rent, submit proposition to
SCHNEIDER MTG. CO.,
5542 Hollywood Blvd.
GRanite 9436.

A REAL OPPORTUNITY

A new hotel, beautiful residential district, 60 all outside rooms, 60% baths. Low rent. Doing good business. Will sac. quick sale. OL. 2192

60-ROOM HOTEL
Close in, very well furnished; rent $350 per mo. Always makes money. Price $15,000. $5000 cash. See Fitzmartin with R. L. LANGER & CO., 542 Pacific Mutual Bldg. TR. 2911.

72-ROOM modern brick hotel, downtown, on the West Side. Lobby, good furnishings, full price $44,75. ELMER INV. CO., 1000 Lane Mtg. Bldg. 8th & Spring. VA. 8474.

GUEST house, exclusive location, no vacancies, finest fittings, cheap rent, doing $1000 monthly, other business forces owner to sacrifice, golden opportunity. 601 HIBERNIAN BLDG.

HANDSOMEST small hotel in California. 4-story brick, elevator lobby, 50 rooms, $5000 cash as security. Call TRinity 2501.

SEE US FOR HOTEL APT. BUYS
UNION REALTY CO.,
316 South Broadway. Suite 234.

11 RMS., clearing $174 monthly. Price $4000, only $1000 down, cheap rent. Call 208 DELTA BLDG., 626 Spring.

8 ROOMS of furn., lease; leaving city. Must sell; make offer. 636 Gladys av

For Lease

FOR RENT, completely furnished 17-rm. hotel, running water and private bath, brick building. $175 rent. 642 W. WASHINGTON.

TO RENT 25-rm. hotel or rooming house, new, good rental section. Address X. box 462, Times Branch.

APARTMENT HOUSES—For Sale, Ex., Lease Wanted

For Sale

20 SINGLE apts., furn. and lease, sacrifice on account of death, quick sale. Holly. 4696.

APARTMENT HOUSES—For Sale, Ex., Lease Wanted

For Sale

FOR sale, Cathrine Apts., 2841 W. 6th st. 40 rooms, 20 single apts., including furniture. Owner, with other interests, must sell immediately. Will consider $7500 cash, with terms or trade. Will sell for $15,000 cash with long time terms on ballance. Call Owner for appointment. DR. 6964.

BEAUTIFUL 40-ROOM APT.-HOUSE IN EXCLUSIVE DISTRICT. JUST OPENED. RENTED 100%. ELABORATELY FURNISHED. FURNITURE CLEAR. GROSS INCOME $12,000. WILL SELL MY EQUITY OR TRADE FOR A HOTEL OR APT. LOT. PHONE EM. 4364 OR EM. 4345.

47 ROOMS, $3500.
Hdls. nr. Westlake, new bldg., 33 single apts., fine furnishings, cheap lease, nets $300 mo. SHULTE. 331 W. 3rd. VA. 1212; DU. 6451.

13 OR 14-rm. apartment-house, unfurn. 607 S. FIGUEROA. VA. 8494.

Wanted

HAVE $1000 cash, want apt.-house near industrial district. Address J. box 26, Times Office.

$1500 CASH on apt.-hse., lease & furniture in N.W., univ. dist. Address L. box 147, Times Office.

LEASE & furn of 24 apts or less on paying basis. 740 CARONDELET.

BUSINESS INVESTMENTS—All Kinds

WANT a lady with $10,000 to start Hollywood Fashion Magazine to be published for national distribution. Somewhat speculative, but large profits within six months. Must be person of education and have time take an interest in the publication. Address HY. box 404, Times Branch

$10,000 NEEDED. I have a novel proposition that has been thoroughly tested & demonstrated. Market established with largest concerns on Coast. Directors men highest character. Profits large. Address Y. box 524, Times Branch, if interested, or telephone WHitney 9243 for appmt.

DISTRIBUTORS & SALESMANAGERS wanted for high-grade low-price article selling thru retail stores. Every person desires this article. Entire United States now open. Factory 356-362 S. Hewitt St. Phone FAber 0401.

PARTY with $10,000 cash to finance or take interest established business needing additional capital to take care of present business and for expansion. Ample protection and 25% per annum assured. Address L. box 77, Times Office.

WANT a party to invest $10000 to expand my business. This opportunity is speculative but yields large returns. Chance to made five thousand on the investment. MR. CAVEN, VA. 0829. 404 Union Oil Bldg.

SACRIFICE
My $1000 beneficial interest in land syndicate that should pay three for one operating 2 yrs. Price $500.
MORTON & TYLER
TR. 5031. 300 Sun Bldg.

WANTED—Parties to finance erection of large hotel for originator of patented health-resorting process now operating successfully. Large returns on investment. Address Y. box 147, Times Office.

WANTED, party to invest in fully equipped machine shop doing manufacturing & commercial work, man who can devote time to bus. preferred. Address L. box 107, Times Office.

A SMALL cash investment with or without your services, in a business netting 25%. We must expand. 1003 S. GRAND.

RELIABLE real estate syndicate now forming, should pay 6 to 1, subscriptions $100 up. Exceptional. Address JK. box 111, Times Office.

WANTED—$1 to $10,000 to finance business. Which pays 10% every 30 days. 239 N. RUCHY. Hunt. PK.

$1500 INVESTED will pay 10% per mo. P.W. particulars call 348 S. Spring. Ask for McGUIRE.

OPENING wholesale and manfy business (net $25 up daily.) 201 Grant Bldg.

BUSINESS OPPORTUNITIES—Of Many Kinds—Miscellaneous

FOR SALE, a well-established business consisting of first-class restaurant, delicatessen, fruits, vegetables, candy, soft drinks, etc. Will give full particulars to interested parties. This is a real business which means money or financial responsibility. Others please do not waste your time. Box 96, MISSION BEACH, SAN DIEGO, CAL.

FOR rent for term of years, brick garage 46x80 in good town on main boulevard in San Fernando Valley. Has generator and gas pump with visible pump. Doing fine business. Will be vacant Aug. 1. For particulars call or write Lowag, 234 S. Whittier ave., Whittier.

I WILL sell undivided half interest in 201 building lots in the city of Riverside at a great reduction, as I need cash. This investment will pay over 100%. For further information call WILLIAM ETRENS
RM. 204, BILTMORE HOTEL.

DANDY 1-man meat market, Piggy Wiggly store. Good town, 20 miles from L.A. Ice machine, good fixtures. Also house & 3 lots. Small payment down, or will trade. Phone owner, TH. 3605.

EXCEPTIONAL opportunity for a limited number of men and women to make an investment of $1000 to $5000 in good paying business with chance of enormous profits in near future. Address Times Y. box 431, Times Branch.

OPPORTUNITY — Dry goods department of general store for sale at 50c on the dollar. Department for rent with complete fixtures. Less than $4000 will handle this. See Owner, E. H. Barleau, at Lindsay, Calif.

PARTY to invest $6000 to $10,000 for 6 to 8 months, secured by real property. Investment will double. You handle your own money. Give phone number. Address L. box 111, Times Office.

HAVE you $500 to invest? If so, I have the best investment opportunity offered in this town in years. An answerer to this ad doesn't obligate you in any way. Address Y. box 490, Times Branch.

AIMEE'S SHACK
CAFE doing good business.
Good location. 1530 Cahuenga Ave.
Easy to find.
$200 Handles.

EXPERIENCED poultryman to take charge and develop large poultry project. Must make investment with us. Salary satisfactory to the right man. C. W. Lerche, 219 Hord Bldg., L. A. Phone VA. 8510.

SAN DIEGO business good. 1 spec. sale hotels, apartment houses, business opportunities. For information best buys write D. F. Holt, 846 4th, San Diego, Cal.

$1500 DOWN on $5000 elegant new fountain, lunch booths & equipment; 3 yrs. to pay; 5 yrs. lease, $100. Wonderful location. Owner, Apt. 8, 926½ W. 41ST ST.

3 WOMEN starting store with books, cards and circulating library, want woman to join them with stock of infant's wear, jewelry, etc., in rental of store. Call 597-038.

FURN. bung. Court & duplex apts. $7 in all; press, inc. $150 mo. Owner's price $40,000. Prescott, Ariz. Add. E. V. Reeves, 123 Ave. 34, Venice, Cal.

CAPITAL FOR FINANCING—
If you are planning to organize a company or sell stock, see HITCHCOCK & Assn. (Estab. over 5 Yrs.) 713 Ins. Exch. Bldg. 810 S. Olive.

PRICE $2000, $1000 DOWN—
For 3rd int. in new L. A. mfg. bus. Staple articles, character req. req. Address L. box 72, Times Office

24 RMS., $2500, or consider partner, inc. 5 sect. & 2bd. hskpg., furn., good trans., death causes change. Address L. box 41, Times Office.

ASSISTANT, pleas. estab. Hollyd bus., $100 wk. to start, no exp. nec., if reliable, small inv., fully secured 6243 HOLLYWOOD BLVD

THIS is a real good opportunity; wholesale cleaning plant for sale; doing business above $10000 yearly. Apply 1237 N. Alexandria. $95238.

BAKERY, wholesale, in Orange Co., does $5000 mo.; modern equipment; $5000 will handle, balance easy. Call Room 208 Delta Bldg., 424 Spring.

$1500 WILL buy book & stationery store doing good business. Address OZ. box 306, Times Office, OCEAN PARK.

WANTED—Live man or woman with $6000 as partner in realty business, excellent proposition. MILLER, TR. 3468.

WELL equd. dental office in Long Beach at invoice. Retiring from practice. Address X. box 517, Times Branch.

PARTNER wanted, live wire can make from $250 to $500 per month in business chance and brokerage office. 424 S. Spring St. RM. 202.

SALESMAN for established cigar bus. lease. Must have $10,000. Address Y. box 58, Times Office.

ASSISTANT, pleasant ext. Hollywood bus. No exp. nec. if wtg., $100 wk. to start. Small inv. 6247 SUNSET

FOR lease, N.W. cor. Hoover & 42nd st., for service station. $50 mo. Owner, WH. 9248.

WILL share lovely office & services of expert Secretary, Exc. loc. GL. 7306

ROOT beer, cig. soft drinks, candies. Owner: 78 W. MAIN. Alhambra.

CONF., cigars, fount., shelf goods, liv. rms., gar. 1183 W. ADAMS ST.

BUSINESS OPPORTUNITIES—Of Many Kinds—In Alphabetical Order

ADJUSTMENT & Collection Bureau. Large clientele. Earn $100 weekly, which will increase after summer season. Disagrees, partners makes immedi. sale necessary, $2000 cash. Address Y. box 379, Times Branch.

AUTO TRUCK AND TRAILER
A large local corporation will sell their 1925 truck and trailer and furnish work for same. Only $750 cash required. See KENRICK, 731 S. SAN PEDRO ST.

AUTO elec. and battery station on direct blvd. to beaches, cor. Mesa Dr. and Slauson, having 2 stations is more than can care for. Price $425. Call week days, 2526 W. 54TH ST. VE. 8194.

AUTO court & service station, 20 furnished cabins; on best traveled blvd. in So. Calif.; 5-yr. lease. Clearing $175 mo.; $7000 req. Ideal shade. 1005 S. GRAND.

AUTO service station partner, no experience necessary if wtg. Nr. 110 day ea. Small inv. 6247 Sunset Blvd.

AUTO PARK, fine loc. Good bus. Cheap rent. 200 car capacity. Sac. for quick sale. Owner, 527 S. Flower

AUTO parts str., shopping center, 50-car capacity. Good for $2500 mo. net. Price $500, $42 SO. GRAND.

AUTO park, downtown loc., clears $300 mo., must sac. $1000. 1311 S. GRAND.

BAKERY—New Dalton oven, bread & cake mixer, roll divider. Fully equipt shop & store. Best strictly cash retail business in L.A. for the price, 4½ yr. lease, extremely low rent. Reas. terms. 2204 Glendale Blvd., LOS ANGELES.

BAKERY, retail, good high class west side business. Fully up to date equipment, long lease, low rent. Owner must leave. Will sell reas. Chas. Schulz, 2129 9th ave. EM. 2941.

BAKER to open up bakery in new town 12 miles from L. A. where there is no other bakery. Address T. Times Office, ALHAMBRA.

BAKERY, 2 FINE RETAIL BAKERIES, 1 clearing $150 week, another $100. Both in pay roll districts. Good reasons for selling. ROBERT I. STEEN CO., 374 S. L. A. ST.

BAKERY, fine equipt. and location. Worth $2000, now $900 full price. See this bargain. 1638 W. 7TH ST.

BAKERY RETAIL; FOR RENT FURNISHED. DOING NICE BUSINESS. PHONE DR. 9729.

BAKERY, WHOLESALE COOKIES, doing GOOD BUSINESS. VE. 8293.

BATTERY & ignition complete equipment, $325 cash any part of stock at invoice. 7751 Santa Monica Blvd.

BATTERY and ignition shop with or without fixtures. Long lease. Cheap rent. 600 N. WESTERN AVE.

BEAUTY SHOP, ABSOLUTELY VALUE KNOWN THRUOUT LOS ANGELES STEADY CLIENTELE. HI CLASS Complete equipment. Called Earl. THIS IS GENUINE ACT AT ONCE. First REAL OFFER GETS PRIZE. VE. 8299.

BEAUTY parlor, 7 booths, fully equipped. Cost $1000, will sacrifice for $450 cash if sold in next ten days. Ph. CULVER CITY 1406.

BEAUTY PARLOR, excellent location. Estab. years, fine fixtures, mod. equipped. One of the best in city. $12000 BUS. MO. Big bargain. 1130 W. 7

BEAUTY parlor. Furn. living rm. good for 1 or 2 people, bal. easy. Rent. Lease. Accept best cash offer. No agents. EM. 7975.

BEAUTY Shop—Busy loc. Fully equipt. Worth investigation. Small inv. handles. Call 124 W. 4TH, R. 482.

BEAUTY SHOP, Pasadena, first-class busy location, 6 booths, does $1000 mo. $1450 full price. 1828 W. 7TH ST.

BUTCHER shop for rent or lease, $30 mo. 4405 N. Huntington Dr. CA. 4300.

CAFE for sale. Come and see for yourself. Reasonable price. Owner wants to quit. INTERNATIONAL CAFE. Lankershim, Cal.

CAFE with soda fountain; good money maker, $3500 equipment. Barnes, $500 will handle. 2147 COLORADO BLVD., Eagle Rock.

CAFE, 58 seats, gd loc. Place clr. $4 per day. Sacrifice for $1400, $500 cash, bal. $75 mo. Owner, 2014 W. 6th st.

CAFE, 19 counter chairs, new equip. Busy west side cor. Must sell. 554 S. Western.

CAFE, busy cor. You'll want it. Death. Worth $2200. Sell $1100. MEYER, 452 Wilcox Bldg., 208 S. Spring.

CAFE, good bus., stands invest., seats 30, priced right; liv. rm., lease. 3554 E. FIRST ST. No brokers.

CAFE, ideal for couple. Fine bus. $450 EZ terms. 3601½ S. PARK AVE.

CAFE, cash or terms, trade for oil lease. 2934 Pasadena ave.

CAFE, good fix. Doing $40 to $60 daily—good lease. $300 S. VERMONT.

CAFE seats 74, busy loc., fac. for $450. 4375 S. FIGUEROA ST

CAFE for sale, good business. INTERNATIONAL CAFE, Lankershim, Cal

CIGAR stand in lobby large downtown office building. Receipts $2000 mo. 5-year lease. Owned by wholesale house who have to hire help. Price $2000, terms. 1005 S. GRAND.

CIGAR stand, front of busy barber shop. Clean stock, new fixtures. Old soft-drink & magazine bus. Low rt. Good profit. Must sell ¼ value. $800. 1231 S. HILL ST.

CIGAR & soft drink stand, dandy location in heart of Hollywood. Steady trade. $250 will handle. 1634 CAHUENGA AVE.

CIGAR, news and soft drink stand. Best loc. in Glendale. Long lease. 117 E. BROADWAY, Glendale.

CIGAR & magazine stand on transfer corner, rent reasonable, by owner. AX. 7359.

CIGAR, conf. & creamery. Clears $250 mo. Will sell $950. Meyer, 452 Wilcox Bldg., 208 S. SPRING

CIGARS, soft drink; heart of city. Clears $200 up mo; low rent, lease $150, terms. 424 S. Spring, Rm. 208.

CIGAR and soft drink stand, excellent location, $250. 14 WINDWARD AVE., Venice.

CIGAR stand, sales $35 day. Pr. $600. Meyer, 452 Wilcox Bl., 208 S. Spring

CIGAR & soft drink store. Bdwy loc. Fine for couple. 121-A S. BDWY.

CIGAR and soft drinks. Best buy next Mason Thea. 121-A S. BDWY.

CIGAR and soft drink stand. A bargain $300. 126 E. 3RD.

CIGAR and soft drink, 2 yr. lease. $125. $200. 3548 S. VERMONT.

CIGAR & soft drink stand doing the bus. See this first. 127 E. 5TH ST.

CLEANING & Pressing, good loc., low rent, lease. Good money maker. Small inv. handles. Call at 124 W. 4TH ST., R. 482.

CLEANING and pressing, $400, fully equipped. Good income, long lease. 3615 S. CENTRAL AVE. AN. 5309.

CLEANING & pressing equip. Must sell. Make offer. 937 S. Grand ave.

BUSINESS OPPORTUNITIES—Of Many Kinds—In Alphabetical Order

COFFEE shop, can be used as tea room, doing $15000 monthly. Just newly decorated, very attractive, seats 60. Nr. University and Theater. High class clientele. Established business. Owner in theatrical business. Price $12000. Cash or terms. 4410 MELROSE AVE.

CONF., fountain & lunch, 6 booths, 1 blk. school, rent $50. Fine fix. & bus. $1350, or trade 1439 W. 7th st.

CONFECTIONERY & lunch, 4-year lease, rent $40. Net $270 mo. $1200. terms. 1311 W. 4TH ST.

CONFECTIONERY, clears $200 month. Price $750, only $400 down; rent $50 Call 208 Delta Bldg. 426 SPRING.

CONF., lunch, fine loc., well equipt. Big sac. for cash. 6104 S. Main.

CONFECT. stock, Best fixt. $650, San. 3516 S. WESTERN. DU. 6561.

CONF. fix. lunch, cor. nr. schl., liv. rms., sac. for cash. 2227 W. 54.

CONF. Finest mod. fixt. Liv. rms. Good bus. Sell this. 5012 S. Bedford.

DAIRY, fine stock, well equipt. Barn. J. A. BURT, 400 Baker ave., BELL.

DEPT. store, established 1906, retiring, 10 year lease, low rent, 75c on dollar. AL. HROWITZ, Sherman, Calif.

DRESSMK., hemstch. Est. 4 yrs. Retiring. Sac. 3909 S. Normandie.

DRUG store. If you want a good business in a first-class location, see J. R. Bryan, owner, 5850 Melrose ave. Phone HO. 8413.

DRUG STORE, new soda fountain and fix. $140 mo. 645 Sierra st. 4304

DRY goods, grocery or a hardware for sale (sell two,) all good, no hard stock, live town, population 1750. And growing, close to the beach. Fine climate. Cash only. Cheap 4 year lease. See owner, A. SIMPSON, Carlsbad, Calif.

DRY cleaning business for sale; established, two delivery cars; centrally located; business purchased to make real estate deal; reasonable offer gets it. Owner, 139 MISSION ST., South Pasadena. El. 3263.

DRY Goods, Men's & ladies'. A great sacrifice. 1st floor. 6124 HOLLYWOOD BLVD.

ELECTRIC shop, fast-growing town, contractor fixtures, radio appliances. Must sell account sickness. Address P. Box 535, Arcadia.

ELECTRICAL contracting and fixture business, will take lot or improved property, will assume, no brokerage. Address L. box 55, Times Office.

FOUNTAIN, etc., fine for Money maker. Take cash & auto. GA. 6135.

FRUIT and vegetable route, established 3 years, netting $350 month. Will give trial. $200 including Ford truck. BOX 732, Times Office. Glendale.

FRUIT stands, 2 in Safeway stores, 7621 & 8471 S. Vermont. Rent $35. Inventory price. Other interests.

FRUIT & veg. stand, busy mkt. Good set. $1200. 1128 W. HOOVER.

FRUIT stand, 3-yr. lease. Good bus. Low rent. Barg. 4389 S. Hoover.

FRUIT stand, pays good; trial given; low rent. 3574 Dayton ave.

FRUIT stand, busy mk. No comp. Rent $35. Sell today $175. 5 Monroy.

FRUIT & gro. story for sale; good profits. 5276 W. Washin. AT. 5397.

GARAGE, fully equipped. Located on 2 blvds. Business established 8 yrs. 4-M leasing, will take lot or improved property, will assume, no brokerage. Address L. box 55, Times Office.

GARAGE, stores, tire, battery, paint and radiator shop for lease in chain super service stations. Just completed. Best 5-yr. lease in city. 175 ft. class brick and stucco construction. Phone HO. 8192 between 7 a.m. & 5 p.m., ask for Dan.

GARAGE doing good bus., paint shop, repairing, storage cap. 75 cars. 15-year lease, must sell. HARVEY'S GARAGE. 611 N. Western.

GARAGE. High class, in Hollywood, good bus., 2 yr. lease. Terms help overhead. 647 N. BERENDO. OL. 2672.

GARAGE, $850 handles 55 cars, Willshire, nets $325 mo. Rent only $225.
WALLACE, 416 W. 8th. Rm. 806-7.

GARAGE, $1700 handles 35 cars, 6-yr. lease. Nets $450. Big corner.
WALLACE, 416 W. 8th. Rm. 806-7.

GAS STATION, DOWNTOWN
4-yr. lease, reas. rent. Wash, grease & steam rack, included. $1000 gal. gas day. $1000 which covers stock & adv. rent, buys it.
RICH, THE GARAGE MAN,
646 CHAMBER OF COM. BLDG.

GAS station, chicken & rabbit ranch, all in one, on 2½ acres, 20 mi. from L.A. 2 big oak trees, plenty of water, electricity & gas. New 5-rm. stucco, plastered house, $2000, $750 down. Owner, Gla. 8664. 8422 Stockbridge st., L.A.

GAS SUPER STA. 3 yr. lease. Brick bldg., rent to pay $85 more than month than rent. I took station in trade, not my line of business, must sell. 4428 SANTA MONICA BLVD.

GAS SUPER SER. STATION, SNAP. On principal blvd. Good for 2 more. Sell or trade for good income property, or clear near city. See owner, Robinson, 3501 Whittier Blvd.

GAS STATION SACRIFICE
700 gal. gas, modern, brand new super service station in Cal. Books open. $5000 cash handles. OWNER. 3460 W. 1st st.

GAS super, Hollywood's best location; 4-yr. lease, average net rent $85; gas 4400-500; oil 4-10 gallons; can be increased; rent $450; $2000 cash handles. Owner 4930 Holly Blvd.

GAS super, Richfield, Holly., 1000 sal. gas day. $1000 mo. net. Long lease. Fine location. 2522 W. PICO. EM. 5068.

GAS sup. sta., 5-yr. lse., complete 3 pump sta. NO RENT TO PAY. $3000 req., bal. easy. A. A. HUNT, 401 Better see HARMAN, 2325 W. Wash

GAS station lease on Foothill Blvd., elderly man wants to retire. Box 10, Times Office, Monrovia.

GAS super station, finest in city. 5-yr. lease, $450 mo. profits. $1511 W. 6TH ST. Will sac. $6500 req. 1311 W. 6TH ST.

GAS station in Hollywood, mod. equipment, 4-yr. lease, $450 mo. profits. Trial, 10